2 CENTS PAY NO MORE!

Chicago Daily Tribune

THE WORLD'S GREATEST NEWSPAPER

FINAL EDITION

VOLUME LXXXX.—NO. 240 C [REG. U. S. PAT. OFFICE: COPYRIGHT 1931 BY THE CHICAGO TRIBUNE.] WEDNESDAY, OCTOBER 7, 1931.—42 PAGES THIS PAPER CONSISTS OF THREE SECTIONS—SECTION ONE **** PRICE TWO CENTS IN CHICAGO AND SUBURBS ELSEWHERE THREE CENTS

HUGE FUND TO BALK BAD TIMES

U. S. to Begin Its Capone Evidence Today

RY IS CHOSEN OPENING DAY F GANG TRIAL

Only One Chicagoan to Vote on Verdict.

BY PHILIP KINSLEY.

(Pictures on back page.)

Capone's celebrated bout with federal government over the matter of his neglected income tax [illegible] before Judge James H. Wilkerson yesterday in a speedy and orderly manner.

DWIGHT H. GREEN.

It took all day [illegible] of half a dozen to get a jury. At that job was only part of the day's evening, and after the opening statements of counsel the swearing the prosecution of the government evidence will begin. The charge is that [illegible] defrauded Uncle Sam of $215,[illegible] in income taxes during the years [illegible] to 1929.

Green to Open for U. S.

Assistant United States Attorney Dwight H. Green will make the opening statement for the government this morning. The defense is expected to follow his statement, and the presentation of evidence will begin at once. Both sides used all their peremptory challenges in the jury selection, and while state court rules the struggle between Capone's lawyers and the prosecution might have gone on for days, Judge Wilkerson, however, shortened the procedure by doing all the questioning of veniremen himself, although accepting every suggestion or question made to him by attorneys for either side.

Members of the Jury.

The trial jury, as it was ordered [illegible] up for the night by Judge Wilkerson at 4 p. m., stood as follows:

[illegible], Nate C., of St. Charles, retired hardware dealer.

[illegible], Burr, of Clare, farmer.

[illegible], W. J., of Thornton, lubrication engineer for the Standard Oil company.

[illegible], George H., of Thornton, [illegible] wood pattern maker.

[illegible], A. G., of Prairie View, [illegible] store proprietor.

[illegible], W., of Maywood, retired clerk for the American Can company.

[illegible], M. E., of Waukegan, real estate operator.

[illegible], Arthur O., of Edison Park, [illegible] man.

[illegible], A. C., of Libertyville, painter and decorator.

[illegible], John A., of Yorkville, [illegible].

[illegible], Louis P., of Wilmington, painter and decorator.

[illegible]heim, Louis J., 1916 Newport avenue, Chicago, retired retail grocer.

All the members of the jury are more than 45 years of age.

Ahern Objects to Jury.

Attorney Michael Ahern, representing the gangland chief, objected to the swearing of the jury because it had been developed during examination that nine of them had served before on grand or petit juries in the federal courts. Judge Wilkerson overruled this objection without comment.

"It seems more than a coincidence that so many of these jurors are re-[illegible]," said Mr. Ahern. "It is quite unusual that after they have served their names are put back into the box again. It is strange that out of the Northern district of Illinois, where there are probably one million eligible to serve, jurors have served twice in nine years.

"It is not a fair manner of selection. It would be fairer to have persons who have not served before. I ask the court to take judicial notice of this."

It was not a bad day for Capone as days go. He heard himself referred to politely by the judge as "Mr. Capone." He found no expressed hostility toward him on the part of the prospective jurors. They seemed quite indifferent as to his fate. Only six of the panel were excused for cause, and of these only four had formed a firm opinion in the case.

Of the special venire of 50 prospec-

(Continued on page 3, column 1.)

NEWS SUMMARY

of The Tribune

[And Historical Scrap Book.]

Wednesday, October 7, 1931.

HOOVER RELIEF PLAN.

Hoover, after 3 hour White House conference, announces formation of $500,000,000 credit organization to halt slump and revive U. S. industry. Page 1.

Stocks soar on word of new Hoover relief plan, combined with curb on shorts. Page 1.

LOCAL.

Jury is completed in federal court to try Al Capone for income tax fraud; U. S. to open its case today. Page 1.

U. S. Appellate court sets Nov. 6 for hearing of Al Capone's appeal from sentence for contempt. Page 3.

A little boy reveals that sharp hunger makes a dull brain; contributions flow in to feed hungry pupils. Page 5.

Day's gifts total $66,875, bringing the total of the emergency relief contributions to $703,833. Page 5.

Assessors find $105,000,000 personal property for new tax source; expect to collect $2,000,000 in taxes. Page 9.

Judge Lyle engages in fist fight with contractor after row. Page 12.

Latest effort to end movie dispute fails as theater owners reject union terms. Page 13.

Meeting of 2,500 south side teachers to consider scrip situation ends in disorder; Trustee Savage booed. Page 13.

Bank policeman seizes ex-convict in check swindle as patrons of bank look on; fires two shots in chase. Page 15.

Pair arrested in raid on office, charged with being loan sharks. Page 15.

Detectives raid alleged racket bureau, seize head of company and records as result of killing. Page 15.

Death notices, obituaries. Page 14.

FOREIGN.

Two flyers drowned as ship-to-shore plane dives into bay and is engulfed by tidal bore. Page 1.

Gandhi confesses he has failed to win liberty for India and states he is ready to leave London. Page 6.

Prime Minister MacDonald calls British elections for Oct. 27. Page 6.

German cabinet quits after Curtius' resignation and Chancellor Bruening will form new ministry. Page 8.

Four Japanese warships train guns on Chinese mobs in Shanghai. Page 8.

Lindy's give up tour of China; start for home immediately. Page 14.

DOMESTIC.

Robot pilot to fly today with 18 passengers in commercial test. Page 4.

Three hundred Peoria business men join federation opposing "government invasion of business." Page 11.

Resolution to repeal 18th amendment put before American Federation of Labor. Page 11.

One dead and four wounded as police battle uprising of Negro communists in Cleveland. Page 12.

Seabury committee told of Sheriff Farley's fast growing safety deposit boxes. Page 12.

Physician gives up hope that Edison can survive long. Page 14.

Funeral services today for Dwight Morrow to be without pomp. Page 14.

White Sox victory brings up subject of Donie Bush's future. Page 29.

Michigan considers Chicago surprise eleven. Page 29.

SPORTS.

Earnshaw holds Cardinals to two hits as Athletics win, 3 to 0. Page 27.

White Sox win city series; whip Cubs, 7 to 2. Page 27.

Northwestern loses Reb Russell, full back, for Notre Dame game. Page 27.

Cardinals' defeat is sweet sorrow to Mr. Breadon. Page 27.

Notre Dame coach throws light on Northwestern's plays. Page 27.

Army and Navy football teams to play for charity; Britten fights for Chicago as site of game. Page 27.

Dal Marvil is fat—but what a tackle! Page 28.

Gold cup horses court weather man. Page 28.

Grimes fears a broken finger, but X-ray reveals it's only a sprain. Page 29.

EDITORIALS.

A Reorganized Police Force; The Vanishing American?; Hungry Children; Women Against Prohibition; Milwaukee Debt Payment Plan in Jeopardy.

FINANCE, COMMERCE.

Bankers rebuke prophets of gloom, ask confidence. Page 31.

Chicago stock prices follow upturn in Wall street. Page 31.

Santa Fé stock soars as directors vote regular dividend. Page 31.

Chicago banks report on condition; hold highly liquid positions. Page 31.

Low hog prices attract foreign demand. Page 38.

Want Ad index. Page 38.

Average daily net paid circulation of THE CHICAGO TRIBUNE *for* September, 1931, *exceeds* 825,000

STOCKS SPURT ON REPORTS OF MONETARY PLAN

Curbing of Shorts Aids Gain.

[Chicago Tribune Press Service.]

New York, Oct. 6.—Disclosure that the Hoover administration was acting with the country's banking leadership to stimulate an economic recovery, together with substantial buying support that manifested itself at the opening of trading on the New York Stock exchange, caused prices of securities to soar today to the sharpest extent in nearly two years. Wheat and cotton quotations went up with those for stocks and bonds.

Market leaders, which, with other issues in their train, had dropped to new low levels on Monday, opened today in most cases higher and then the entire list shot up in a series of four or five waves of buying. The open market value of securities was enhanced by millions of dollars.

News Is More Favorable.

Favorable factors for an advance were as conspicuous today as they were inconspicuous on Monday. Before the opening of the market, the New York Stock exchange announced a further restriction of short selling. At midday, the Atchison, Topeka and Santa Fe railway announced unexpectedly that a dividend payment at the full annual rate of $10 would be paid.

In a volume of transactions, which exceeded 4,300,000 shares, prices advanced by a maximum as high as 16 points.

Table Tells Story.

Here is a list of the gains of twenty-five of the leading stocks:

	High.	Low.	Close.	Net chge.
Allied Chemical	77½	69⅝	77¼	+ 8⅛
American Can	80½	74⅛	79½	+ 7⅛
Am Tel & Tel	132⅝	122	132⅝	+ 11⅛
Am Tobacco B	84	76	83¼	+ 8⅞
Anaconda	14½	12⅝	14½	+ 1⅞
Atchison, Top & S Fe	113½	100	110	+ 12½
Auburn	102	89¼	99	+ 14⅛
Bethlehem Steel	29⅝	26¼	29⅝	+ 4⅛
Case J I	42⅛	36	41⅜	+ 7⅜
Chrysler	14⅜	12⅛	14¼	+ 2⅛
Consolidated Gas	69⅝	62⅜	69	+ 7⅜
Du Pont	61	53⅜	49⅝	+ 4⅛
General Electric	28⅝	24⅜	28⅝	+ 3⅝
General Motors	25½	22⅛	25	+ 2⅝
Int Tel & Tel	16⅝	14	16¼	+ 2⅛
Johns Manville	37	32	37	+ 5
Montgomery Ward	11½	9	11⅜	+ 2⅜
Nat Biscuit	44¼	38⅛	43½	+ 4⅜
N Y Central	59	52⅜	57½	+ 7½
Radio	13¼	11	13	+ 2⅛
Stand Oil of N J	31⅝	29¼	31⅝	+ 3⅝
Union Carbide	34⅝	27⅞	33½	+ 6
U S Steel	71¼	64	71½	+ 8⅛
Westinghouse	48	40	47⅜	+ 8⅛
Woolworth	50⅝	43¼	49⅝	+ 6

Specialty stocks lived up to their reputation. Auburn Auto, which has provoked attention with sharp advances and declines this year, closed up 14⅛ points, which was the largest net gain for any stock. International Business Machines closed up 12⅛ points. Eastman Kodak gained 14 points.

What New Ruling Means.

Before the opening of the market the stock quotation ticker rapped out another announcement by the stock exchange on short selling. Members of the exchange had been making duly reports on short sales when, on Sept. 21, Great Britain went off the gold standard, the management issued an unusual warning calculated to diminish deleterious short selling today, the committee on business conduct directed members before executing selling orders to ascertain and notify their floor brokers whether they were for long or short account.

The new ruling meant that, not only must members report at the end of the day on short selling but that they must determine at time of execution whether selling orders were by actual holders of securities or by shorts. The effect of the order was to place further obstacles in the way of short selling. The action of the market yesterday indicated that the measures taken by the stock exchange management had so diminished the short interest that any substantial buying was immediately reflected in increased prices.

Market Ripe for Rally.

The source of the early buying was not disclosed. It was denied in banking circles that preconcerted "banking support" was behind these acquisitions, although it was admitted there might have been "spontaneous" buying from banking sources.

The support did arrive when the market was ripe for a rally. As the early trading demonstrated that a

[Continued on page 32, column 8.]

IT'S LIKE A FOUR RING CIRCUS JUST NOW

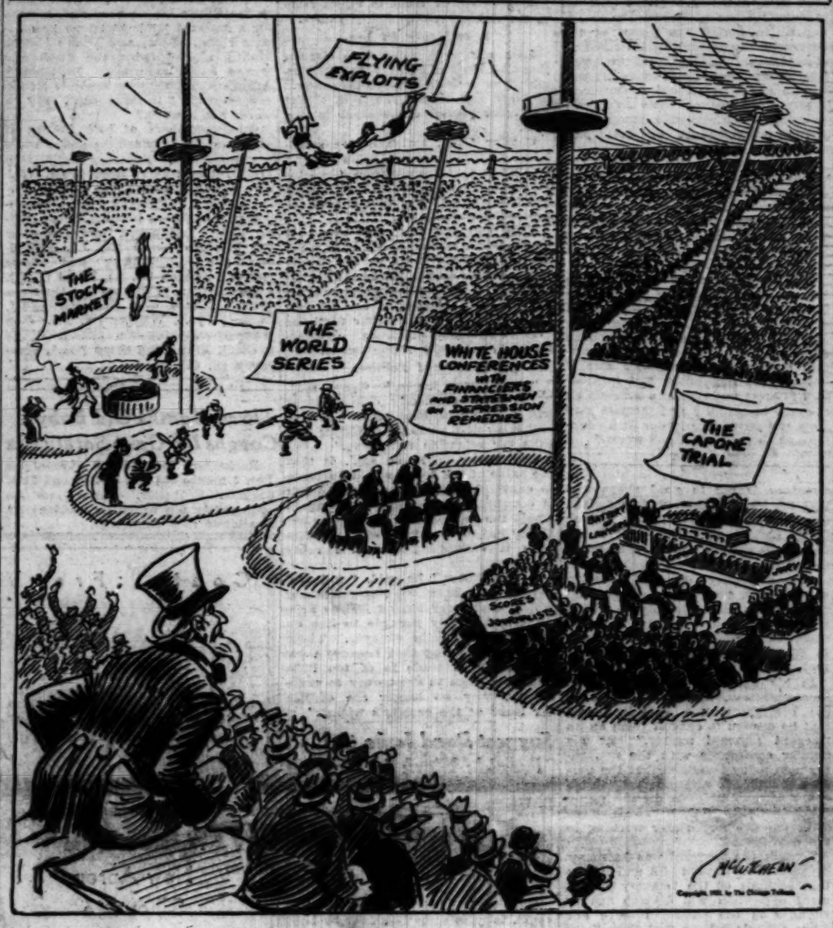

WINE DRINKING IN FRANCE DROPS BY 39,630,000 GALLONS

[Copyright: 1931: By the New York Times.]

PARIS, Oct. 6.—France this year has been drinking less wine. For the eleven months ended Aug. 31 consumption reached 1,188,900,000 gallons, which is 39,630,000 gallons less than for the same period of the previous season. The cold weather of this summer is believed responsible for the drop in consumption.

This year's crop has been estimated by the ministry of agriculture to be considerably over the present rate of consumption. Although no champagne will be manufactured this year, owing to insect blight, exceptionally fine crops in the south of France and the Bordeaux region will counterbalance this.

Some Burgundy vineyards have suffered severely from late spring frosts and the wet season.

THE WEATHER

WEDNESDAY, OCTOBER 7, 1931.

Sunrise, 5:54; sunset, 5:22. Moon rises at 3:01 a. m. Thursday. Mercury and Jupiter are morning stars. Saturn is an evening star.

Chicago and vicinity—Partly cloudy to cloudy, showers Wednesday or Wednesday night; Thursday mostly cloudy and considerably cooler, showers likely; mostly southerly winds Wednesday, becoming northwest to north by Thursday.

TRIBUNE BAROMETER.

TEMPERATURES IN CHICAGO

MAXIMUM, 2 P. M. 78
MINIMUM, 3 A. M. 62

3 a. m.	62	Noon	76	6 p. m.	67
4 a. m.	62	1 p. m.	77	9 p. m.	66
5 a. m.	62	2 p. m.	78	Unofficial—	
6 a. m.	62	3 p. m.	73	10 p. m.	66
7 a. m.	64	4 p. m.	71	11 p. m.	66
8 a. m.	67	5 p. m.	68	Midnight	66
9 a. m.	71	6 p. m.	70	1 a. m.	65
10 a. m.	75	7 p. m.	68	2 a. m.	65
11 a. m.	77				

For 24 hours ended 7 p. m. Oct. 6: Mean temperature, 70; normal, 58; excess since Jan. 1, 1,048 degrees; excess since Oct. 1, 89 degrees.

Precipitation, .10 of an inch; excess since Jan. 1, 3.39 inches; deficiency since Oct. 1, .45 of an inch.

Barometer, 7 a. m., 30.09; 7 p. m., 29.99.

FLYING CONDITIONS—3 A. M.

	Weather.	Ceiling.	Vision.	W. D.	W. S.
Chi-St L	O	5,000	12	S	6
Chi-K C	SC	NL	5	S	12
Chi-St Paul	O	2,600	3	NE	8
Chi-Cler-Det	Cl	NL	5	SW	8
Det-N Y C	SC	2,000	10	S	14
Chi-Omaha	O	1,000	3	SW	22
Chi-Atlanta	Cl	NL	10	SE	8
Chicago airport	SC	NL	10	S	8

Chicago temperature, 67; dew point, 65; barometer, 29.88.

Legend.

W D—Wind direction
W S—Wind speed
Cl—Clear
N L—No limit
B C—Broken clouds
O—Overcast
S C—Scattered clouds

[Official weather table on page 38.]

Ship to Shore Plane Dives in Bay; 2 Drown

[Chicago Tribune Press Service.]

HALIFAX, N. S., Oct. 6.—Two German flyers drowned in the crash of the ship to shore plane New York in the muddy waters of Cobequid bay last night. Wreckage found off Minasville today was identified as the gas tank of the seaplane which was catapulted from the deck of the liner Bremen 630 miles off Cape Race yesterday morning.

The plane was manned by Fritz Simon, pilot, and Rudolph Wuecknecht, mechanic. Flying blind in a fog after being catapulted from the Bremen in an attempt to get the mail to New York 29 hours faster than the liner could reach there, the flyers landed at Sydney last night for fuel. They took off again at midnight with 3,000 pieces of mail addressed to Americans. They planned to stop at Boston on the flight to New York.

Hear Cries for Help.

At 3:30 a. m. today residents of Noel in the Bay of Fundy were awakened by the sounds of an airplane's motor, followed by an explosion and then by a loud splash. Shouts for help followed. William Faulkner, lighthouse keeper on Cobequid bay, organized a search party.

A tidal bore with the speed of an express train beat the efforts of the rescuers. Although two miles from shore at high tide, the spot where the plane crashed was fairly dry. Just as the rescuers began to push their boats out the tidal bore appeared and completely engulfed the seaplane. Wreckage of the plane appeared as the swirling waters subsided. The bodies have not been recovered.

Plane Falls on Group; Three Die.

Columbia City, Ind., Oct. 6.—(AP)—Three men were killed late today when an airplane in which one of them was a passenger fell on top of an automobile from which the others were watching construction of a building here today. The pilot of the plane was perhaps fatally injured.

The dead are Mel Miller, 68, Columbia City; Virgil Brumbaugh, 32, of Churubusco, Ind., and Willis Leininger, 53, Columbia City.

Kenneth MacLey, pilot of the plane, was brought to a local hospital. His injuries included a fractured skull, broken arm, fractured rib, broken nose, loss of an eye, and cuts and bruises.

The engine of the plane, which had taken off a short time before from the local airport, stalled an eighth of a mile from where Miller's automobile was parked. In its plunge the plane snapped the top from a telephone pole before landing squarely on top of the car.

CAPT. EVANS OF POLICE IDENTITY BUREAU IS DEAD

(Picture on back page.)

Capt. Michael P. Evans, who founded the Chicago police department's bureau of identification in 1884 and had been continuously in charge of it since, died early today at the Little Company of Mary hospital following an operation. He was 84 years old, and had been in good health until Sept. 16, when he went to the hospital.

Capt. Evans' police career began in 1881. He was desk sergeant at the department headquarters in 1884, and while on that job took a special course in photography. The bureau of identification, as at first constituted, only took pictures of criminals. Later the Bertillon system of finger prints was added. It has been claimed that the local bureau was the first ever established, antedating that of Scotland Yard by several months.

Through all police administrations since then, Capt. Evans held his post. It was said of him that he never forgot a face. His title was chief identification inspector. His son, Emmett, has been his principal assistant for years. Capt. Evans is also survived by his widow, another son and a daughter. The family home is at 9812 South Damen avenue.

Germans Produce Tobacco Plant Free of Nicotine

[Copyright: 1931: I the New York Times.]

BERLIN, Oct. 6.—A smoke free from nicotine may be made a reality through production of a new plant, said to contain no nicotine, at the Kaiser Wilhelm Institute of Breeding Research. The plant is declared to be the result of a year's experiments under the direction of Prof. Erwin Bauer.

$500,000,000 BANK POOL TO BUCK UP U. S. INDUSTRY

PRESIDENT CALLS FOR UNITY AND FAITH OF PEOPLE

Washington, D. C., Oct. 7 [1 a. m.]—(AP)—The text of the statement made by President Hoover early this morning follows:

"The prolongation of the depression by the succession of events in Europe, affecting as they have both commodity and security prices, has produced in some localities in the United States an apprehension wholly unjustified in view of the thousandfold resources we have for meeting any demand.

"Foolish alarm in these sections has been accompanied by wholly unjustifiable withdrawal of currency from the banks.

Limits Ability of Banks.

"Such action results in limiting the ability of the banks in these localities to extend credit to business men and farmers for the normal conduct of business, but, beyond this, to be prepared to meet the possibility of unreasoning demands of depositors the banks are compelled to place their assets in liquid form by sales of securities and restriction of credits so as to enable them to meet unnecessary and unjustified drains.

"This affects the conduct of banking further afield.

"It is unnecessary to specify the unfortunate consequences of such a situation in the districts affected both in its further effect on national prices of agricultural products upon securities and upon the normal conduct of business and employment of labor.

"It is a deflationary factor and a definite impediment to agricultural and business recovery.

No Excuse for Situation.

"There is no justification for any such situation in view of the strength of our banking system and the strong position of our federal reserve system. Our difficulty is a diffusion of resources and the primary need is to mobilize them into such a way as to restore in a number of localities the confidence of the banker in his ability to continue normal business and to dispel any conceivable doubt in the mind of those who do business with him.

"In order to deal with this wholly abnormal situation and to bring about an early restoration of confidence, unity of action on the part of our bankers and coöperative action on the part of the government is essential.

Form Huge Organization.

"Therefore, I propose the following definite program of action, to which I ask our citizens to give their full coöperation:

"1. To mobilize the banking resources of the country to meet these conditions I request the bankers of the nation to form a national institution of at least $500,000,000. The purpose of this institution to be the rediscount of banking assets not now eligible for rediscount at the federal reserve banks in order to assure our banks, being sound, that they may attain liquidity in case of necessity and thereby enable them to continue their business without the restriction of credits or the sacrifice of their assets.

"I have submitted my proposal to the leading bankers of New York.

Pledge of $150,000,000.

"I have been advised by them that it will receive their support and that at my request they will assume the leadership in the formation of such an organization. The members of the New York City Clearing House asso-

(Continued on page 2, column 2.)

Bi-Party Conference Unites on Hoover Proposal.

Washington, D. C., Oct. 7, 1 a. m.—[Special.]—President Hoover late last night wound up a three hour White House bipartisan conference with the announcement that the leaders of congress, as well as the most important bankers of the nation, have reached agreement to coöperate in a unified program for upholding the credit structure of the country, thereby aiding business, employment and agriculture.

The President's statement, containing the announcement that the bankers of the nation are forming a $500,000,000, privately financed national institution which will go to the aid of weaker banks and help other banks extend credit to business men and farmers for a normal conduct of business, was made after he had spent an entire evening discussing the domestic business situation with thirty-two ranking members of congress and members of his official family.

A Crowded 24 Hours.

The conference came at the end of a crowded day which saw the President utilizing the long distance telephone, the airplane, and private conference in an effort to unify the country in a move to restore and maintain business confidence. Following the meeting leaders of both parties announced they were in general accord with the main points of the President's program.

In event the 500 million dollar institution fails to restore business confidence President Hoover announced he would recommend the formation of a federal financed corporation similar in character and purpose to the War Finance corporation utilized during the war.

Legislation Later.

The President announced that agreement had been reached with the congressmen which would make possible the passage of legislation broadening the eligibility provisions of the federal reserve act in order to give greater liquidity to the assets of banks and thus greater assurance to banks in the granting of credits.

There will be no special session for this legislation. The leaders of both parties tacitly approved of the President starting his program immediately, the conforming legislation to be passed later if necessary.

He announced that steps would be taken to strengthen the resources of the federal land banks so as to aid agriculture.

The President also disclosed that the question of extending the reparations and war debts moratorium will be taken up when Premier Laval visits the United States on Oct. 22.

Senator William E. Borah, [Rep., Idaho,] and Rep. John N. Garner [Dem., Tex.], announced opposition to this one feature.

Busy for 48 Hours.

For the last 48 hours before the White House conference official Washington has been in a turmoil. Speculation regarding what would be taken up at the conference has raged wherever congressmen, officials, or citizens have gathered.

During this period the President was in constant conference with members of his official family, including Secretaries Mellon, Lamont, Gov. Eugene Meyer of the federal reserve board, and nationally known bankers.

Gather in Lincoln's Study.

The scene at the White House was worthy of an occasion dealing with a national crisis.

The lights behind the drawn shades proclaimed the conference going on within, where those invited by the President were gathered in the study that once was Lincoln's.

Senator James E. Watson [Rep., Ind.], majority leader of the senate, sat there only a few feet away from Joe Robinson of Arkansas, senate chieftain of the Democrats. Borah, with his thinning mane of gray, sat in as the only representative of the senate's insurgent bloc.

Representative Garner, minority leader of the house, hovered on a contentious mood, one that led from questions to objections to some of the President's proposals.

For the rest the Democrats were—as they later proudly expressed it—ready to set the country above party during this time of national trial.

Carter Glass Won Over.

Senator Carter Glass of Virginia, who as secretary of the treasury under President Wilson fathered the federal reserve act, was expected to oppose

Don't Miss the Big

HOME FURNISHINGS STYLE SHOW

in the

Special Furniture Section

in today's

Chicago Tribune

THE WORLD'S GREATEST NEWSPAPER

liberalizing the terms of the law. Earlier in the day it was said that he would regard any broadening of the eligibility provisions of the law as placing the government on the side of speculation and likely to lower the stability of the currency and so raise prices. But at the conference he proved agreeable.

Pat Harrison, Mississippi's Democratic senator, too, proved acquiescent in the Hoover program.

As an administrative bodyguard the President had with him Secretary of the Treasury Mellon, Undersecretary Ogden L. Mills, Gov. Meyer of the federal reserve board and two of his quartet of executive secretaries, Walter Newton and Theodore G. Joslyn.

And present also were such administration stalwarts as Senators David A. Reed of Pennsylvania, Otis F. Glenn of Illinois, Arthur H. Vandenberg of Michigan, and Representatives John Q. Tilson, majority leader of the house; Bertrand H. Snell, chairman of the house rules committee, and Louis T. McFadden, chairman of the house committee on banking and currency.

100 Newspaper Men Present.

Outside, by the columned north portico, nearly a hundred newspaper correspondents and photographers waited with the restless interest that the press reserves for occasions of moment. Speculations flew from group to group. It was a banking matter, that was certain. There was talk of a big bankers' pool. Would Hoover propose an extension of the international debt moratorium?

Senator William F. King [Dem., Utah] was the first to walk through the main entrance to attend the meeting. He got there 22 minutes before 4 p. m.—the hour set in President Hoover's telegrams of invitation.

Representative Tilson appeared five minutes later, Senator Claude A. Swanson [Dem., Va.], ranking minority member of the senate naval affairs committee, following.

A string of Republicans followed—Senator F. C. Walcott and the pine tree figure of Senator Hiram Bingham, both of Connecticut; Representative Frank Crowther of New York, Senator Vandenberg, Representative Snell, Senators Watson and Glenn.

Picture Three Great Acts.

The opening act presented the characters as an opening act should. The second—the conference itself—tied the knot. The third was when the conferees came out of the big glass doors, and it was properly explosive. Senators Thomas J. Walsh [Dem., Mont.] and Vandenberg were the first to emerge. They were waylaid, interviewed, photographed. Soon the portico was a scene of questioning groups with a senator or a representative in the middle.

Senators Robinson and Bingham made for the Connecticut senator's car, but not before they had reported that the President would make a statement, that the conference was harmonious, that the President's statement had been discussed and was in effect a consensus of the conference's opinion, that the three points required possible legislation, that the capital stock of the land banks be increased, that the federal reserve act be liberalized, and that a finance corporation similar to the War Finance corporation be formed—had received the approval in principle of all those present.

Harmonious, Says Reed.

Senator Reed added his bit. He was sure there would be no special session. There had been, he said, a frank discussion on both sides and some dissension, but for the most part the meeting had been harmonious.

As in last November when the Democratic leaders signed the pledge of cooperation with the administration—and what a session of controversy that led to—politics was to be laid aside in favor of patriotic solidarity.

There was no discussion of increased taxes, no attempt to propose a shutdown on short selling on the stock exchange.

The President had laid the matter of the moratorium before the conference, saying that he would take it up with Premier Laval of France when the latter comes here. But international matters such as this, it was explained, were not of such immediate consequence as the domestic banking situation; they could wait development of world events.

Like Principles of Plan.

Senator Robinson declared that "all those present were in general agreement with the principles of the proposals set forth by President Hoover." He said that, while there had been free discussion during those three significant hours, there had been "no dissension or controversy."

"Everything went off amiably," said Senator Glenn [Rep., Ill.] "The group listened to the President's proposal. There was some comment. Every one was disposed to help."

Close presidential advisers were authority for statements tonight to the effect that bankers and certain other callers at the White House have painted American domestic conditions in somber colors during the last three weeks.

While not attacking the fundamental soundness of the country's financial structure, these callers have told the President that more hoarding is going on than previously, that a tremendous amount of American securities are being sold by Europeans, taking gold out of this country, and that the bankers themselves are apprehensive over conditions.

It is known that the President in recent weeks has taken the position that the bankers should do more themselves to aid weak banks. He has also urged that steps of some kind be taken to protect interests of depositors where banks have failed possessing large amounts of frozen securities.

Worried by Bear Raids.

The constant receding of security levels under "bear attacks" also has caused anxiety at the White House. In recent weeks the President has urged the officials of the stock exchange to take action themselves to curb such evils as exist in short selling.

For the last week, President Hoover has been conferring with bankers, financiers, cabinet members and officials of the reserve board. On Sunday night he attended a private meeting with members of a banking group at some point outside the White House. It is understood the President met the bankers at the home of Ogden Mills. The utmost secrecy surrounded this conference, White House officials denying that it had taken place when queried Sunday night.

Stock Exchange Worried.

It was realized by many attending tonight's meeting that the New York Stock exchange has been placed in a position of perplexity, to say the least, through a tremendous wave of European selling of American securities since Great Britain suspended the gold standard. According to information here, foreigners holding securities in this country have sold them to an aggregate of 360 million dollars within ten days. They took that much gold out of this country, it was pointed out, preferring to have it in Europe where it is worth much more as a medium of exchange now, due to the flight from the gold standard.

On top of this, according to what is being said here, Europe is engaged in a campaign of propaganda against the United States. This propaganda, it is charged, seeks to create the impression that the American financial structure is not in good shape and that the United States will be obliged to make some radical move, just as Great Britain did. Hence, it is asserted, the sudden move to sell securities in this country.

The solemnity of the situation coupled with such White House comment as was made regarding tonight's meeting recalled with vividness the appeal of the late President Roosevelt to Wall street to stem the panic of 1907.

In his telegrams to senators and representatives, summoning them to the conference, the President said that he desired to consult them on an "urgent national matter." At his regular conference with the newspaper men today he stated that the purpose of tonight's meeting was "to advance national unity in the setting up of constructive forces in the place of destructive forces now working in the depression."

Tonight the keyword was harmony. Tomorrow on Capitol Hill and in certain sections of the treasury department opposition will develop against changes in the federal reserve act. Some officials believe that liberalizing this act would have the effect of weakening the security behind federal reserve currency. Although the thirty-two members of congress contained the foremost leaders, there are certain to be some who will oppose the President's action.

Wall Street Gives Support.

New York, Oct. 7 [Wednesday].—[Special.]—President Hoover's plan for mobilizing the banking resources of the country in a common defense against the unjustified loss of public confidence that lately has produced runs on sound banks, hoarding of currency, and reckless liquidation of securities will have the support of Wall street's most powerful financial interests, including the New York clearing house banks, which have net deposits of $7,500,000,000, it was stated late last night.

PRESIDENT CALLS FOR UNITY OF PEOPLE

(Continued from first page.)

ciation have unanimously agreed to contribute their share by pledging $150,000,000, which is 2 per cent of their net demand and time deposits.

"I have been assured from other large centers, as far as I have been able to reach, of their support also. I consider that it is in the national interest, including the interest of all individual banks and depositors, that all the banks of the country should support this movement to their full responsibility.

"It is a movement of national assurance and of unity of action in an American way to assist business, employment, and agriculture.

Began Work Month Ago.

"2. On Sept. 8 I requested the governors of the federal reserve banks to endeavor to secure the coöperation of the bankers of their territory to make some advances on the security of the assets of closed banks or to take over some of these assets in order that the receivers of those banks may pay some dividends to their depositors in advance of what would otherwise be the case pending liquidation.

"Such a measure will contribute to free many business activities and to relieve many families from hardship over the forthcoming winter and in a measure reverse the process of deflation involved in the tying up of deposits. Several of the districts have already made considerable progress to this end, and I request that it should be taken up vigorously as a community responsibility.

Changes for Reserve Act.

"3. In order that the above program of unification and solidarity of action may be carried out and that all parts of the country be enlisted I request the governors of the federal reserve banks in each district to secure the appointment of working committees of bankers for each reserve district to coöperate with the New York group and in carrying out the other activities which I have mentioned.

"4. I shall propose to the congress that the eligibility provisions of the federal reserve act should be broadened in order to give greater liquidity to the assets of the banks and thus a greater assurance to the bankers in the granting of credits by enabling them to obtain legitimate accommodation on sound security in times of stress. Such measures are already under consideration by the senate committee on currency and banking.

Help for Farm

"5. Furthermore, if necessity requires, I will recommend the creation of a finance corporation similar in character and purpose to the war finance corporation, with available funds sufficient for any legitimate call in support of credit.

"6. I shall recommend to congress the subscription of further capital stock by the government to the federal land banks [as was done at their founding] to strengthen their resources so that on the one hand the farmer may be assured of such accommodation as he may require and on the other hand their credit may be of such high character that they may obtain their funds at low rates of interest.

"7. I have submitted the above mentioned proposals which require legislation to the members of congress whose attendance I was able to secure on short notice at this evening's meeting, being largely the members of committees particularly concerned, and they approve of them in principle.

Foreign Moratorium.

"8. Premier Laval of France is coming to the United States. It is my purpose to discuss with him the question of such further arrangements as are imperative during the period of the depression in respect to intergovernmental debts. The policy of the American government in this matter is well known and was set out by me in a public statement on June 20 in announcing the American proposal for a year's postponement of debt payments.

"Our problem in this respect is one of such adjustment during the period of depression as will at the same time aid our own and world recovery. This, being a subject first of negotiation with foreign governments, was not submitted for determination at this evening's conference.

"9. The times call for unity of action on the part of our people. We have met with great difficulties not of our own making. It requires determination to overcome these difficulties and, above all, to restore and maintain confidence. Our people owe it not only to themselves and in their own interest but they can by such an example of stability and purpose give hope and confidence in our own country and to the rest of the world."

FARMERS LOOK HOPEFULLY ON HOOVER PARLEY

Want "Frozen" Gold Put to Use.

Washington, D. C., Oct. 6.—(AP)—Agriculture is inclined to look with optimism on President Hoover's conference with congressional leaders.

Members of the "Farm Hands" Luncheon club, a deliberative group of private and official representatives of farm interests in Washington, took the view at their regular weekly meeting that out of the conference might come a coalition movement in congress to liquify the assets of domestic banks.

Gold of high value but no earning power was described as backing up in American banks—a condition created by present methods of evaluation. The fixed amount of gold in a dollar has increased in value in direct ratio to the decline in commodity values.

Less Money in Use.

Less money is going into circulation and earning less for financial institutions because it takes more hours of labor and more bushels of wheat and more pounds of livestock to buy gold.

Chester Gray, legislative representative of the American Farm Bureau federation said the situation "had become one of the fundamental economics and not politics" and that it required nonpartisan treatment.

That view, he said, also was held by President Hoover last winter when his organization went to the White House for an expression on the Burntness bill to inflate commodity values by gradually decreasing the number of grains of gold in a dollar until the 1926 relationship between commodities and gold were reëstablished.

Warns of Politics.

"Agriculture hopes," Gray said, "that the 'commodity dollar' never will become a political issue. The idea still is so new as to be academic and calls for scientific treatment."

The theory of it, he said, is that the value of the dollar would fluctuate in constant ratio to the rise and fall of commodity values and never again would the monetary unit of value get so far out of the grasp of those who keep it circulating over the retail counter.

"This winter," he said, "will find agriculture's 30,000,000 consumers and labor's vast array buying just as little as it is humanly possible to live on unless money gets cheaper. These people are finding that because their only stock in trade is of too little value for them to use money to make money, they no longer are eligible for loans at the cashier's wicket."

Suggest Bond Issue to Provide Work for Jobless

Ald. Oscar F. Nelson and Ald. James B. Waller, appointed as a council committee to investigate plans whereby the city might participate in special relief work for the unemployed this winter, last night outlined their suggestions to the governor's relief commission.

They said the city was willing, if it could, to raise some $7,000,000 by bond issue to provide jobs on necessary improvements. The aldermen suggested that the county and the park boards might also raise funds by bond issues. The governor's commission has set out to raise $8,800,000 by subscription for family relief. The bond issue money, if raised, would be additional to this.

Chicago Daily Tribune
THE WORLD'S GREATEST NEWSPAPER

Vol. LXXXX. Wednesday, Oct. 7. No. 240.

Published daily at Tribune Tower, Chicago, Illinois.
The Tribune Company, publishers.
MAIL SUBSCRIPTION PRICES.
Mail subscription prices in Ill. [outside of Chicago], Ind., Iowa, Mich., and Wis.—Daily, with Sunday, one year, $12.50.
Zones 3 and 4 in states other than Ill. Ind., Iowa, Mich., and Wis.—Daily, $7.50 per year.
Zones 5 to 8, inclusive, Canada, Mexico, and foreign—Daily, $12.00 per year.
Entered as second class matter June 3, 1902, at the postoffice at Chicago, Ill., under the act of March 3, 1879.

MELLON'S DERBY GETS ASKEW; BORAH RUNS AWAY FROM CAMERA

Washington, D. C., Oct. 6.—[Special.]—Tonight's conference at the White House was spectacular. Senators in dinner coats; Secretary Mellon's black derby askew; flashlights booming like opera night; Senator Borah rushing past a persistent cameraman, and hundreds of curious persons peeking through the fence at the statesmen.

Senator King from Utah was the first to arrive at the conference. Secretary Mellon came about five minutes later, stopped to let the cameraman get his picture, and walked slowly up the steps.

After Mellon the senators and representatives came along in an almost steady stream. Jovial Jack Garner, the minority leader in the house, who flew up from Texas for the meeting, stopped on the stairs to fumble with the stud in his stiff shirt.

And as the flashlights boomed the announcement of each new arrival the big front door swung open and Irwin (Ike) Hoover, the executive mansion's chief usher, escorted the guest to President Hoover.

The conference broke up tonight at four minutes to midnight. Senator Bingham [Rep., Conn.] came smiling to the White House door and delayed for a moment while Senators Vandenberg [Rep., Mich.] and Walsh [Dem., Mont.] rushed down the steps and waved away reporters. Next came Arkansas' Democratic senator, Robinson, saying, "Boys, I can't say a word; not a word."

Other members of both houses of congress who attended the parley were:

Republicans: Senators — Watson [Ind.], floor leader; Reed [Pa.], Walcott [Conn.], Glenn [Ill.], Goldsborough [Md.], Townsend [Del.], Representatives—Tilson [Conn.], house leader; Snell, Davenport, and Crowther [N. Y.]; Bacharach [N. J.], McFadden [Pa.], Treadway and Luce [Mass.], Aldrich [R. I.], Wood [Ind.].

Democrats: Senators — Harrison [Miss.], Glass and Swanson [Va.], Carey [Wyo.], Wagner [N. Y.]. Representatives—McDuffie [Ala.], Byrne [Tenn.], Brand and Crisp [Ga.], Stevenson [S. C.].

Three Months Old Baby Coughs Up Open Safety Pin

Rochester, Ind., Oct. 6.—(AP)—John Pat, 3 month old son of Mr. and Mrs. Jackson Brubaker, coughed up an open safety pin which he accidentally swallowed five weeks ago.

FARMERS TO ASK EMMERSON TO HALT CORN SALES

Decatur, Ill., Oct. 6.—[Special.]—Two thousand farmers from 25 central Illinois counties voted here tonight to appeal to Gov. Emmerson to call a conference of the governors of Indiana and Iowa to take action along lines followed by "Alfalfa Bill" Murray in his oil war to stop sales of corn in the three states. Final organization of the farmers and producers protective association of Illinois was completed in the meeting. Resolutions were adopted demanding lower taxes on farm property.

Before going to Gov. Emmerson with their appeal, the farmers plan to call upon grain buyers of the state to stop the purchase of corn and soy beans until prices rise.

Burning of corn instead of coal was urged by W. A. Colyer, Douglas county delegate and a leader in the movement. At present prices for corn, he said, it is cheaper than coal.

RASKOB DENIES RUMORED 'WAR CHEST DINNER'

New York, Oct. 6.—(AP)—John J. Raskob, chairman of the Democratic national committee, called erroneous today reports that he had invited 50 prominent Democrats to dinner next Tuesday night to find a way to pay off the party's $1,500,000 deficit and raise $6,000,000 for the 1932 campaign.

He said he had invited a few friends to dinner to discuss the best method of procedure in working details of a plan already adopted by the national committee.

"No date has been set for starting the campaign," he stated. "As soon as our plans are perfected official announcement will be made."

It is to be a private dinner, and Mr. Raskob withheld the guest list.

WANTS HER NAME OFF MOTHERS' PENSION LIST

Carlinville, Ill., Oct. 6.—(AP)—The Macoupin county board of commissioners wishes more mothers were like Mrs. Anna Kleist. Mrs. Kleist, a widow from Virden, wrote to ask that her name be removed from the mother's pension list.

"I am aware of heavy demands upon county funds and know there are others more needy than I," her letter said. "For that reason I ask that no more checks be sent me."

The members ordered her name stricken.

BRUCEWOOD DRESSES

All Paris exclaims "Bravo!" for the dress and jacket combination, and "fifty thousand Frenchwomen can't be wrong." Wear it with the jacket or without . . you're going to get compliments either way

$25

Others $11.50 to $95
Sizes 12 to 46

MAURICE L ROTHSCHILD
State at Jackson

ROTHMOOR COATS
for dress or sport

Dramatic at times? . . Certainly! Spectacular, daring, breath-taking . . with voluminous swirls of fur sweeping down and around. But then, other Rothmoors are discreetly dignified, with soft, glistening, flat furs . . and others in turn fairly breathe of the great out-of-doors . . tweeds with the tang and the colors of nippy autumn days. There's just the Rothmoor for you. Sizes 12 to 46

$75

A special group of dress and utility styles at

$50

Other Rothmoor Coats to $250

Maurice L Rothschild
State at Jackson

Coats . . Frocks . . Hats . . Furs

FASHION
Approves the New Apron Silhouette

Ever so young with its quaint apron-like peplum with pleated edge, this little frock of Flat Crepe is but one of the many charming new fashions presented by Johnson & Harwood. It's appealingly low price is a feature that has met with the instant approval of wise feminines . . . It's only

$25

Other Smart FROCKS $16.50 to $75

Johnson & Harwood
PITTSFIELD BLDG. 1st & 3rd FLOORS
37 NORTH WABASH AVE. at WASHINGTON

CARSON PIRIE SCOTT & Co

WE
Don't Mind the Rain!

Not when we're dressed specially for it in these keen raincoats in the Trench style, with hats to match. In black or brown Dupont fabric. Sizes 6 to 18 years.

Complete at

$3.95

Boys' Section, Fifth Floor.

New GARDEN ROOM

For Lunch Today . . .

35c LUNCHEON

Just step from the rush of shopping or of business into this quiet, peaceful garden hidden in the very heart of the Loop. Here, on the Seventh floor of The Fair, surrounded by the garden wall, you will find an up-to-date dining room where food is prepared and served in most appetizing manner. And so inexpensive too.

35c LUNCHEON
An unusual 35c luncheon is a special feature of this dining room.

Other Luncheons
90c and 65c luncheons are also available daily and a-la-carte service is, of course, always complete . . . .

DR. RUDOLPH and his Orchestra
PLAYING DAILY IN OUR GARDEN ROOM 12 to 2 P. M.

25c PLATE LUNCH
In the "Hazel Cafeteria" adjoining the Garden room, a special 25c plate luncheon will be found very satisfying.

A Great Store in a Great City
THE FAIR
State, Adams and Wabash Streets

Live in the Loop
SPECIAL RATES
for PERMANENT GUESTS

From $10.50 A Week
With Detached Bath

$14.00 A Week
With Private Bath

Economize—in time—in money! Walk to your office. Enjoy all the comforts of luxurious hotel life at low cost. World famous food in our Dining Room and Coffee Shop serving club breakfast at 35c and 50c.

Atlantic Garage offers special rates for resident guests.

HOTEL ATLANTIC
CLARK STREET *near* JACKSON BOULEVARD
Phone Wabash 2640

When leaves fall

Here is an Abercrombie & Fitch two-piece suit of tweed that has caught the spirit and the beauty of Fall. It is made in brown, green and rust with a large shawl collar of raccoon, $95.00. The tweed hat to match, with feather fancy, is $14.50. Come in and see our Autumn Sports Clothes or send for descriptive circular.

VON LENGERKE & ANTOINE
33 SOUTH WABASH AVENUE — CHICAGO
Associated with Abercrombie & Fitch Co., New York

COMPLETE JURY TO TRY CAPONE FOR TAX FRAU

U. S. to Begin Presenti Its Case Today.

(Continued from first page.)

tive furymen who were summoned the case 18 had been excused on day by Judge Wilkerson. Of the who remained when court opened terday 34 were questioned before jury was finally completed. The fense exercised all its ten peremp challenges and the prosecution a its six peremptory challenges, thus missing sixteen veniremen. T with the six excused for cause by Judge, account for the 22 men missed before the 12 on the jury qualified.

Jurors from the Countryside.

The men who passed through box were of the typical federal sort, middle aged or elderly men tired farmers and business me the country towns. Capone is to be trial by his peers in Chicago is to be by the men who reflect opinions of the countryside, w minds are formed in the quiet o fields or in the atmosphere of wa villages.

As the jury selection proceed became a struggle between the pose attorneys, who preferred closer to the metropolitan atmosp and the federal attorneys, who dosed a line of retired farmers one time there were five farme the box, but this number was wh down to one by the defense t Only one Chicagoan is on the ju

Other Noted Cases Recalled

Unusual arrangements had made for this trial and in publ terest it was compared with the Oil and "beef trust" cas the federal building in comme Judge Wilkerson during the pr nary proceedings, when Mr. was trying to get the newspape and women excluded from the signed positions in front of th The "atmosphere" of the might have been felt clear out t street, for here a crowd had ga at the entrances watching for t rival and exit of Capone, and was an air of something u going on. The pickpockets this quickly and did quite a bu before the police got busy with One was kicked in the pants, other was hurt in running awa getting under a taxicab. Three arrested.

Defendant Takes His Seat

Capone entered the building Dearborn street door, escorted detective squad, which allowed else in the elevator with him entered the courtroom shortly 10 o'clock and was given a s rectly in front of the judge and ly across from his chief pros United States Attorney George Johnson. There was only the d of a chair between them. The ied each other but did not spe

Mr. Johnson, in gray f matching his gray hair, gold specs, lean and lawyerlike, wa a contrast to Capone. There wa ing worried about Capone, w developed a new industry of t portion of hundreds of mill dollars under the Volstead ru looked as though he had sle for many nights, and in fact, attorney that he had spent night on the eve of his trial.

Smiles Over His Worry

To interviewers who sou word and favor he said:

"Worried, well who wouldn't But he smiled as he said it. many a chuckle with his lawy the jurors and was always c by them before a decision re any man. He looked at th brown faced farmers quizzica appreciatively. He did not wa because he did not know how them.

Capone was quietly dresse blue serge suit, with a half k no ornaments beyond a whit kerchief, a white and brown a thin gold chain across h which flashed with tiny diamo wore no rings and was so w bered that the two scars on cheek were hardly visible.

On one side of Capone was box and on the other the ta the reporters. In the back room the veniremen were ha one was admitted into the co except by special card signe United States marshal. T for leading to the courtro blockaded by two big deski had been arranged so that opening was left for the car and officials.

Telegraph instruments cli hind the barricades that h erected further down the hal service men of several bra the government watched the gangsters, and a special deputy marshals stood at positions around the room.

Judge Opens the Ca

Promptly at the stroke of Wilkerson emerged from h bers and ascended the ben Proceedings began in the ma thousand other trials. The dictment numbers were calle court asked:

"What is the plea?"

"Not guilty," said Mr. Al

"Is the defendant in cour the judge.

Upon this broad hint Ca self arose and faced the co

"Not guilty" was his pl indictments, both of whic income tax evasion.

Mr. Ahern then dema something be done about in the front part of the roo

"I want the records to said, "that extra tables set up and telegraph wires out of an adjoining room. tend to influence the jury. apt to get the notion that is unduly interested in the t lawsuit. They may be led that they should render a satisfy public opinion rathe law and the evidence."

Trial Is Public, Judge

Judge Wilkerson said h tered no order in this m the constitution provided fo trial and that the court under the jurisdiction of th

"Have you any motion t he asked Mr. Ahern.

"I want the record to

COMPLETE JURY TO TRY CAPONE FOR TAX FRAUD

U. S. to Begin Presenting Its Case Today.

(Continued from first page.)

...ve jurymen who were summoned for ...e venire 18 had been excused on Mon...day by Judge Wilkerson. Of the 82 ...who remained when court opened yes...terday 34 were questioned before the ...jury was finally completed. The de...fense exercised all its ten peremptory ...challenges and the prosecution all of ...its peremptory challenges, thus dis...missing sixteen veniremen. These, ...with the six excused for cause by the ...court, account for the 32 men dis...missed before the 12 on the jury were ...selected.

Jurors from the Countryside.

The men who passed through the ...box were of the typical federal jury ...sort, middle aged or elderly men, re...tired farmers and business men of ...the country towns. Capone is to have ...a trial by his peers in Chicago. It ...is to be by the men who reflect the ...opinions of the countryside, whose ...minds are formed in the quiet of the ...farm or in the atmosphere of wayside ...villages.

As the jury selection proceeded it ...became a struggle between the Ca...pone attorneys, who preferred men ...close to the metropolitan atmosphere, ...and the federal attorneys, who pro...duced a line of retired farmers. At ...one time there were five farmers in ...the box, but this number was whittled ...down to one by the defense tactics. ...Only one Chicagoan is on the jury.

Other Noted Cases Recalled.

Unusual arrangements had been made for this trial and in public in...terest it was compared with the Stand...ard Oil and "beef trust" cases in ...the federal building in comment by ...Judge Wilkerson during the preli...minary proceedings, when Mr. Ahern ...was trying to get the newspaper men ...and women excluded from their as...signed positions in front of the bar. ...The "atmosphere" of the case ...might have been felt clear out in the ...street, for here a crowd had gathered ...at the entrances watching for the ar...rival and exit of Capone, and there ...was an air of something unusual ...going on. The pickpockets sensed ...it quickly and did quite a business ...before the police got busy with them. ...One was kicked in the pants. An...other was hurt in running away and ...fell under a taxicab. Three were ...arrested.

Defendant Takes His Seat.

Capone entered the building by the ...Jackson street door, escorted by a ...motor squad, which allowed no one ...else in the elevator with him. He ...entered the courtroom shortly before ...9 o'clock and was given a seat di...rectly in front of the judge and direct...ly across from his chief prosecutor, ...United States Attorney George E. Q. ...Johnson. There was only the distance ...of a chair between them. They stud...ied each other but did not speak.

Mr. Johnson, in gray flannels, ...smoking his gray hair, gold rimmed ...specs, lean and lawyerlike, was quite ...a contrast to Capone. There was noth...ing worried about Capone, who has ...developed a new industry of the pro...duction of hundreds of millions of ...dollars under the Volstead rule. He ...looked as though he had slept well ...many nights, and in fact, told his ...attorney that he had spent a good ...night on the eve of his trial.

Smiles Over His Worry.

To interviewers who sought his ...views and favor he said:

"Worried, well who wouldn't be?"

But he smiled as he said it. He had ...many a chuckle with his lawyers over ...the issues and was always consulted ...by them before a decision regarding ...any move. He looked at the grim, ...lean faced farmers quizzically, but ...speculatively. He did not want them ...because he did not know how to place ...them.

Capone was quietly dressed. His ...blue serge suit, with a half belt, had ...no ornaments beyond a white hand...kerchief, a white and brown tie and ...a thin gold chain across his chest ...which flashed with tiny diamonds. He ...wore no rings and was so well bar...bered that the two scars on his left ...cheek were hardly visible.

On one side of Capone was the jury ...box and on the other the tables for ...the reporters. In the back of the ...room the veniremen were herded. No ...one was admitted into the courtroom ...except by special card signed by the ...United States marshal. The corri...dor leading to the courtroom was ...blockaded by two big desks, which ...had been arranged so that a small ...opening was left for the card bearers ...and officials.

Telegraph instruments clicked be...hind the barricades that had been ...erected further down the hall. Secret ...service men of several branches of ...the government watched the halls for ...conspirators, and a special force of ...deputy marshals stood at strategic ...positions around the room.

Judge Opens the Case.

Promptly at the stroke of 10 Judge ...Wilkerson emerged from his cham...bers and ascended the bench. The ...proceedings began in the manner of a ...thousand other trials. The two in...dictment numbers were called and the ...court asked:

"What is the plea?"

"Not guilty," said Mr. Ahern.

"Is the defendant in court?" asked ...the judge.

Upon this broad hint Capone him...self arose and faced the court.

"Not guilty" was his plea to the ...indictments, both of which charge ...income tax evasion.

Mr. Ahern then demanded that ...something be done about the tables ...in the front part of the room.

"I want the records to show," he ...said, "that extra tables have been ...set up and telegraph wires are leading ...out of an adjoining room. This may ...tend to influence the jury. They are ...apt to get the notion that the public ...is unduly interested in the trial of this ...lawsuit. They may be led to believe ...that they should render a verdict to ...satisfy public opinion rather than the ...law and the evidence."

Trial Is Public, Judge Says.

Judge Wilkerson said he had en...tered no order in this matter, that ...the constitution provided for a public ...trial and that the courtroom was ...under the jurisdiction of the marshal.

"Have you any motion to make?" ...he asked Mr. Ahern.

"I want the record to show what ...the situation is," replied the attorney.

"I see these tables," said the court, ...and I suppose it is true that there ...are ladies and gentlemen of the news...papers. I also assume that they are ...citizens, a part of the public, and ...have a right to come into the court...room."

Mr. Ahern then moved that the ta...bles be excluded and the reporters ...moved to other parts of the court...room, where the jury would not no...tice them. There were between thirty ...and forty reporters present for the ...trial, many of them from out of the ...city.

"I see nothing at this time to preju...dice the right of the defendant," said ...the court. The court will endeavor to ...protect the rights of both parties. I ...see no reason to enter an order alter...ing what has been the invariable prac...tice in this and all courts."

He then referred to the reportorial ...scenes at the famous Standard Oil and ...packer trials, where he was one of ...counsel. The tables were moved a ...few feet to give the lawyers more ...elbow room and the trial proceeded.

Court Addresses Veniremen.

The veniremen were called to the ...jury box at 10:25 o'clock. Judge Wil...kerson explained the indictments to ...them as follows:

"There are two indictments consol...idated for trial. They charge the de...fendant with violation of the revenue ...laws of the United States. In general ...they charge that the defendant at...tempted to evade and defeat the in...come tax which under the law he was ...required to pay. The charge is failure ...to file a return for certain years."

Capone then was called on to stand ...up and be identified before the pros...pective jurors. The attorneys at the ...two tables were then indicated. Attor...ney Albert Fink was Mr. Ahern's asso...ciate at the defense table and District ...Attorney Johnson had with him his ...assistants, Mr. Green, Jacob I. Gross...man, Samuel G. Clawson, and William ...J. Froelich, special assistant attorney ...general from Washington. Another ...men who looked like a lawyer, a well ...dressed man wearing gold rimmed ...glasses, sat behind Capone. He was ...not presented to the men in the jury ...box, however, for this man was Philip ...D'Andrea, Capone's bodyguard.

Questioning of jurors was begun by ...Judge Wilkerson. It took him about ...five minutes on each man. His ques...tions were general, merely requiring ...an assurance from the man in the box ...that he could enter upon this case ...with an open and unprejudiced mind, ...that he had no interest in the out...come through relationship with gov...ernment or defense, that he could set ...aside any impression he might have ...gained from reading about the case ...and try it on the evidence and the law ...as given to him by the court.

Once in a while he ran into a man ...who had to be excused for cause. ...Such a one was Edwin M. Terras of ...Evanston, an accountant for the ...Quaker Oats company.

"I have read so much about the ...case I would not want to be a juror," ...Terras said. "I would be fearful of ...the creeping into my deliberations of ...articles read and conversations ...heard." He was excused without ar...gument.

Louis J. Woelfersheim, a retired re...tail groceryman of Chicago, said that ...he had served on a federal grand jury ...two years ago, but he was allowed to ...remain in the box. Burr Dugan, a ...farmer of Clare, also served on this ...same jury and was not challenged.

Tells of Call on Capone's Mother.

Jesse O. Steel, a commercial claim ...adjuster for the Commonwealth Edi...son company, when questioned as to ...any possible relations with the defend...ant, said that about three months ago ...he had called on Capone's mother in ...her home on Prairie avenue.

"It was purely a matter of busi...ness?" asked the court.

"Yes, sir."

"And did not make an impression ...on you that would interfere with your ...acting here?"

"No, sir, except that she was very ...pleasant."

Later Steel said that he felt now ...that Capone was innocent and that it ...would require proof by the govern...ment to change the opinion. The ...court told him that was the right at...titude for a juror to take, but the ...government later dismissed Steel.

Twelve Men Are Found.

By 11:15 o'clock the court had ...found twelve acceptable men and so ...indicated to the attorneys. Mr. Ahern ...began to question one of the jurors, ...but the court took this task away ...from him and put the questions him...self. Mr. Ahern wanted to know if ...any of the men entertained a hope ...that the government would prove the ...defendant guilty or if any of them ...harbored a desire that Capone be ...sent to jail. Apparently no one did.

"No, no," the veniremen answered.

"Can you try this case as if the de...fendant's name were not Mr. Capone, ...without the slightest prejudice as a ...result of reading anything about it?" ...the court wanted to know.

Mr. Fink asked the judge to ques...tion the jurors to find out if it would ...prejudice them against the defendant ...if he did not take the witness stand. ...The court did so, reminding the ...venire that it was the right of a de...fendant to remain silent. They in...dicated by their silence that this would ...not affect them.

On Reasonable Doubt.

On the question of reasonable doubt, ...which usually forms the basis of in...terminable questioning of each juror ...in the state courts, Judge Wilkerson ...addressed the men as a group, say...ing:

"If this case should go to the jury ...the court will instruct you that you ...cannot convict on suspicion or sur...mises. The court will instruct you as ...to the law on reasonable doubt and ...will expect you to follow it."

When the court asked a general ...question to find out whether any of ...the men had ever expressed an opin...ion about the case one man stood up ...and said:

"I said I didn't think they would ...prove half of what is in the papers."

About this time the court remarked ...to Mr. Fink that "it seems like a fair ...jury," and Mr. Fink agreed. After a ...recess, however, the government used ...three of its six peremptory challenges, ...and another man, Thomas Duffy, was ...excused by the court after it was ...found that he had heard some evi...dence about Capone while he was a ...member of a federal grand jury two ...years ago.

One of the new veniremen called ...to the box, a grim looking farmer, ...said that "from what he had read in ...the papers he thought the defendant ...was guilty." He was promptly ex...cused for cause.

Mr. Ahern wanted the jurors ques...tioned as to whether they had ever ...belonged to any law enforcing agency ...or had contributed to the Anti-Saloon ...league. One man of the twelve re...sponded by saying that he had given ...$10 a year to the Chicago Crime com...mission. He was later excused by the ...defense. The others were not affili...ated with any agency.

Wrangle Over Challenge.

At 3:35 p. m., after all the defense ...challenges had been used, Mr. Fink ...tendered the panel to the government. ...The government had previously ten...dered the men and when the prosecu...tors sought to exercise another chal...lenge the defense objected, on the ...ground that the court had ruled ...against this. After some debate the ...court allowed the government to use ...this challenge but at the same time ...gave the defense an extra one.

The defense did not use this, how...ever, and at 4 o'clock both sides an...nounced themselves as satisfied. Mr. ...Ahern accepted tentatively until he ...had made his argument against the ...whole panel, on account of the previ...ous service of nine of these. When ...this was overruled the jurors were ...sworn in by Joseph O'Sullivan, clerk ...of the court.

SCENE IN FEDERAL COURT AS AL CAPONE GOES ON TRIAL

Artist's sketch of Federal Judge Wilkerson's courtroom yesterday on first day of Al Capone trial. (1) Judge Wilkerson, (2) Defense Attorney Albert Fink, (3) Defense Attorney Michael Ahern, (4) Al Capone, (5) Philip D'Andrea, Capone lieutenant, (6) United States Attorney Johnson, (7) Prosecutor Jacob I. Grossman, (8) Prosecutor William J. Froelich, (9) Prosecutor Samuel G. Clawson, (10) Prosecutor Dwight H. Green, and (11) the jury. Inset top, left, Capone, with D'Andrea in rear. Inset top, right, Mr. Johnson (left) and Judge Wilkerson. Below, left, are Capone (left) and Attorney Fink in huddle during court recess.

APPEALS COURT SETS NOV. 6 FOR CAPONE HEARING

Gang Chief to Fight Jail Sentence for Contempt.

The United States Circuit court of Appeals yesterday set Nov. 6 for the hearing of oral arguments in the appeal of Al Capone from the six months' contempt of court sentence imposed by Federal Judge Wilkerson in connection with Capone's evasion of a federal grand jury subpoena.

Capone was found guilty by the court of failing to appear promptly before the grand jury nearly two years ago when the Chicago Heights booze syndicate was under investigation. Capone was in Florida at the time and caused an affidavit to be sent to the court declaring that he was recuperating from a serious illness.

Held in Contempt by Judge.

Judge Wilkerson held him in contempt when evidence was produced in court that the gang chief had attended horse races and other outdoor events at the time he was supposed to be ill in bed.

Hearing on the oral arguments in the appeal of Jack Guzik, alleged business manager for the Capone syndicate, from the sentence of five years and a fine of $17,500 imposed by Federal Judge Charles E. Woodward on charges of income tax evasion was set for Nov. 5 by the appeals court.

Hearing Set for Oliver.

The appeal of County Assessor Gene G. Oliver from a sentence of 18 months in Leavenworth penitentiary and a fine of $5,000 imposed by Judge Woodward, also on charges of violation of the income tax law, was set for Nov. 12.

The court also granted Ralph Capone, brother of Al, a stay of mandamus, delaying until Oct. 30 his arrest under a three year sentence to Leavenworth penitentiary for income tax law violation. The stay was granted to allow Capone to file an appeal before the United States Supreme court.

PROBE ROBBERY OF TWO CAPONE TRIAL WITNESSES

Special government agents began an investigation yesterday to determine if the robbery on Monday night of two probable witnesses in the Capone income tax trial had any connection with the hearing.

They will question Charles H. Jaap and Edward J. Sheehan of the S. & L. Motor company, 3812 Wabash avenue, who kept a telephone appointment Monday evening with an unknown man and were held up and robbed of jewelry and cash valued at about $2,600. The robbery took place in a hallway at 4643 Lake Park avenue where Jaap and Sheehan went to meet a "Mr. Sorenson," who said over the telephone that he was in the market for four trucks.

Agents of the special intelligence unit, bureau of internal revenue, said that certainly Jaap and possibly Sheehan would be called as a witness in the Al Capone trial to show that Capone and his agents purchased trucks from the concern which were used, presumably, in the beer trade.

NOTES IN AND OUT OF COURT AS GANG CHIEF GOES TO TRIAL

Federal Judge Wilkerson was pleasant of mien, frequently smiling throughout the day's session. Of medium stature, he appears small in his high seat on the bench, the back of which is three inches higher than his head. The judge is an energetic man, who swings from side to side in his swivel chair and leans forward over the bench when he wishes to make himself emphatic. His dark hair, carefully arranged upon mounting the bench, becomes bushy before adjournment. Spectators are always impressed by Judge Wilkerson's smiling urbanity and the dispatch and dignity with which he conducts his court.

United States Attorney Johnson's participation in the trial was an indication of the importance he attaches to the prosecution of Capone. The district attorney has not appeared in previous income tax trials of gangsters and politicians except for brief visits as an observer. Yesterday he conferred constantly with his assistants and directed their strategy, although taking no part in discussions of record. He appeared well pleased with the rapid start achieved by the trial.

Two of the privileged spectators who sat in the courtroom back of the front enclosure were Capone's sister, Mafalda, and a younger brother, Matthew. The gang chief's sister slipped unobtrusively into the room and took a seat in the back row, where virtually nothing could be heard. She was sombrely attired and a veil covered her face.

A brief case carried by Philip d'Andrea, Capone's bodyguard, enabled him to wag along behind his master and escape the gaurds in the corridor entrance to the courtroom. The brief case led them to assume that D'Andrea was of counsel for the gang chief.

Two prospective jurors answered in the affirmative when asked whether they had ever been arrested. Jesse O. Steel, a claim agent for the Commonwealth Edison company, said he was once arrested for contempt of court when he kidnaped his own son. M. J. Kent, a McHenry real estate man, said he was arrested by prohibition agents when he walked into a place where he was employed and which was being raided. Both were excused by the government.

Capone was not as jaunty yesterday as he was on July 30 when he entered Judge Wilkerson's courtroom to enter a plea of guilty which he expected to result in a light sentence. He was told then that he could not bargain with a federal court.

This is the first time Capone has ever confronted a jury. If convicted, he will be liable to a maximum punishment of 32 years in the penitentiary and a fine of $80,000.

Elmer L. Irey, chief special intelligence agent of the bureau of internal revenue, came from Washington for the trial and sat with his Chicago assistants, A. P. Madden, Clarence Converse, and Frank Wilson.

The three entrances to the federal building were thronged all day by curious persons seeking a view of Capone. He fooled those at Adams street and at Clark street in the morning by dashing in at Dearborn street. In the afternoon he chose Clark after the crowds had received "definite information" that it would be Adams and had almost stopped traffic there.

Badger Trimmed Coats

Yes . . . they're beautiful to look at . . . and so smart. These are no ordinary coats grouped together under a single catchy price . . . every coat represents the utmost in quality and individuality, at only

$55

F. N. Matthews

28 E. Madison St.
Corner Wabash Ave.

QUALITY PIANOS

At drastically lower prices made possible by the Wurlitzer Exposition Plan which eliminates high pressure selling.

Visit the exhibit today and convince yourself of these outstanding values.

WURLITZER

OPEN EVENINGS
329 South Wabash Avenue

Younker's INC. Food Shops Extraordinary

51 E. Chicago Ave.

PHONE: WHITEHALL 5300

We Deliver

TODAY

SPECIAL ROSE SALE

Fresh-cut, perfect buds—long stems

Premier	Light pink	25 FOR $1
Briarcliffe	Dark pink	
Joanna Hill	Creamy yellow (30-inch stems)	18 FOR
Talisman	Iron rust shadings (30-inch stems)	

COUPON FOR TRIBUNE ACCIDENT INSURANCE POLICY

For New Policy or Renewal. $1.25 a Year

To secure the Chicago Tribune-Federal $7,500.00 Travel Accident Insurance Policy, or to renew for another year one previously issued to you, cut out and fill in the application below and send it with registration fee of $1.25 to Tribune Insurance Dept., Federal Life Insurance Co., 188 N. Michigan Ave., Chicago, Ill. Remit by money order or check payable to Federal Life Insurance Company. (During the first five years, as provided in the policy, the value of all specific indemnities increases 10% each year the policy is renewed.)

☐ NEW POLICY OR ☐ RENEWAL

Check here if you wish new policy. Check here if you wish old policy renewed.

APPLICATION for $7,500.00 TRAVEL ACCIDENT INSURANCE POLICY

Issued to Readers of the Chicago Tribune

If Renewal, write Policy Number here. No.....

(If you want a new policy ALL QUESTIONS BELOW MUST BE ANSWERED. If you wish to renew a Policy previously issued to you, indicate above and fill in name, address and policy number.)

Do you apply for a $7,500.00 Travel Accident Policy in the Federal Life Insurance Company, issued only to Readers of the Chicago Tribune?.....

What is your Full Name?.....

Address?..... Number Street

..... City State

What is your Age?..... Place of Birth?.....

Date of Birth? Month..... Day..... Year.....

Are you Totally Blind or Deaf?..... Are you Crippled to the Extent That You Cannot Travel Safely in Public Places?.....

What is the name and address of person to whom you want this insurance paid in case you are killed? (If not answered insurance will be payable to your Estate.)

Beneficiary's Name?.....

Relationship?.....

Address?.....

Do you certify that you are or will become a reader of the Chicago Tribune?.....

Sign your name here.....

NOTICE: Not more than one policy will be issued to any one person. Issued Only to Applicants Over 10 and Under 70 Years of Age.

CHAS. A. STEVENS & BROS

The "Clowning" Achievement

of your life might just as well be your crowning achievement if you take your fashions as seriously as the Marx brothers take their "Monkey Business."

Your Sanity

will be established once and for all when you sport this new Jewelry of carved wooden beads combined with glistening beads of copper. The newest gift of the gods for wearers of wool frocks. Choker, $1.50. Bracelet, $1. Exclusive with Stevens.

JEWELRY, FIRST FLOOR

Groucho's Volubility

is only exceeded by the ability of this black velvet Handbag to charm every one who casts a covetous orb in its direction. A pearl* and rhinestone bow knot decorates its exterior, and a zipper closing and white satin lining are features of its interior. $16.50.

HANDBAGS, FIRST FLOOR

*Simulated.

Lunatics

who sit around dropping ashes where they oughtn't can be easily cured when provided with plenty of Ash Trays. Here's our newest little number—a tray of hammered Danish Pewter with a matching matchbox holder. Hostesses who could use several sets, particularly on their dining tables, will please form a line to the right! Set, $1.

GIFT GALLERIES, MEZZANINE

Cur-razy You!

We understand, my darlings, why you're in a state until you've got a bottle of this new Perfume in your clutches. It's "Feu Follet" ("Flame of Folly" in the President's English), and named so—well, guess why! Purse size, $1. About ½ oz. bottle, $1.75.

PERFUMES, FIRST FLOOR

No Monkey Business

here. No—not one iota. Because these are Kislav Doeskin Gloves—washable in water that's hot, cold, hard, soft, wet, or otherwise. 4-button length, $3.95. 6-button length, $5.50. (And you'll thank us for getting you to part with your shekels for gloves that have such a serious purpose in life.)

GLOVES, FIRST FLOOR

CHAS. A. STEVENS & BROS

Store hours 9:30 to 6

TEACHER SOAKS SELF WITH OIL; DIES IN FLAMES

Body Discovered in Ruins of Tiny Cabin.

Janesville, Wis., Oct. 6.—(AP)—Authorities tonight concluded that Miss Violet Livingstone of Rockford, Ill., made a pyre of her bed, deliberately soaked her clothing with oil and then touched a match to the mattress.

Her body was found today lying on the twisted springs of the bed in the ruins of a cabin on the Rock river.

The body of Miss Livingstone, who was 32 and an employé of the infirmary of Rockford college, was identified late today by a foster sister, Mrs. Percy Burdick of Rockford.

Murder Theory Abandoned.

Mrs. Burdick gave Sheriff J. H. Fessenden information which, together with other facts he had ascertained, convinced him that Miss Livingstone's death was a suicide and that melancholia had caused her to choose such a strange method.

The fire occurred at midnight near New Ville, 14 miles north of here. Farmers saw the cabin burn and a few visited the scene. They left when they saw that only the tiny cabin was ablaze and that there was no danger to other nearby cabins.

Not until many hours later was the body discovered by Herman Krueger and Maurice Cooper, farmers, who examined the debris.

Sheriff Fessenden at first believed that Miss Livingstone had been slain. It would have been easy to leave the burning cabin and the sheriff was reluctant to believe that the woman chose to remain inside.

Auto Reported Seen.

The theory that other persons were involved in her death was heightened by the report that shortly after midnight an automobile had been seen coming out of the obscure side road which leads to the cabin.

It was ascertained later, however, that the automobile was driven by a curious citizen attracted by the fire.

In a cottage near the burned cabin Sheriff Fessenden found a woman's hat, a coat, and a purse. In the purse was a note which read:

"My head bothers me so. The work was not heavy, or anything, but for such a long time I have been feeling so badly."

Around the spot where the body lay investigators found several capsules filled with powder. The powder will be analyzed, and an autopsy is expected to establish whether Miss Livingstone took poison before lying down to die.

Subject to Strange Moods.

Mrs. Burdick said that for some time Miss Livingstone had been depressed and subject to incomprehensible moods. Sunday she disappeared and friends were apprehensive about her.

The woman was an orphan who at the age of five was adopted by Mr. and Mrs. William D. Livingstone in Milton Junction, Wis. About ten years ago the family went to Rockford. Mr. and Mrs. Livingstone, who have since died, had two daughters of their own, Mrs. Burdick and Miss Mary Livingstone of Minneapolis.

POLICE EXPERT TO CONFER WITH OFFICIALS HERE

Bruce Smith, police affairs expert of the National Institute of Public Administration, will arrive in Chicago this morning to confer with officials regarding a reorganization of the police department. According to dispatches from New York, Smith will not accept any official or permanent position in the department.

Chief of Detectives Schoemaker, who has been away from his duties at the detective bureau because of illness, returned to work yesterday. He conferred with Commissioner Allman. An order changing some of the personnel at the bureau is expected shortly.

Hawks Cuts Record to New York

Capt. Frank Hawks as he landed Monday at Floyd Bennett airport, Brooklyn, after airplane trip from Chicago in three hours and twenty minutes. He cut 26 minutes off a previous record he set for this route.
[TRIBUNE Photo.]

AVIATION NOTES

A complete new landing gear for the Bellanca monoplane in which Clyde Pangborn and Hugh Herndon Jr., flew across the Pacific, yesterday passed through Chicago from the Bellanca factory near New York en route to Wenatchee, Wash., on a United Air Lines plane. Pangborn and Herndon dropped their original gear in the ocean after their take off from Japan. The gear will reach Wenatchee late tonight.

Pangborn and Herndon yesterday were invited to attend the twentieth annual Safety congress, which will open in the Stevens hotel next Monday. An aviation session will be held the following Thursday. Speakers at the aviation session will be Assistant Secretary of Commerce Clarence M. Young, Ralph Damon, general manager of the Curtiss Airplane company, Richard B. Barnitz, director of airports in Los Angeles and Lester D. Seymour of United Air Lines.

William Green, president of the American Federation of Labor, announced at the federation's convention in Vancouver, B. C., yesterday, that the Air Line Pilots' association, headed by David L. Behncke of Chicago, is the newest organization to join the federation. The pilots' organization has about 400 members. About 1,000 flyers in the United States are eligible to join the association, Green said. The aim of the order is to promote the interests of flyers and raise the standards and efficiency of transport pilots.

Two executives of American Airways, Inc., in the Chicago office yesterday were promoted and will be moved to the Universal division headquarters in St. Louis. They were Charles S. White, traffic representative, and Trevor G. Williams, terminal manager. White has been made acting general traffic manager, succeeding Joseph W. Sabin, who is transferred to the New York office, and Williams will be assistant to Col. Halsey Dunwoody, vice president.

Ted E. Griffin will assume White's duties in the Chicago office and Robert J. Rentz of the St. Louis office will become terminal manager at the Chicago airport. American Airways, Inc., operate more than 10,000 miles of airways, covering 30,000 miles daily and serving 62 cities in the United States and Canada.

The Goodyear blimp Defender, chartered by Sears Roebuck & Co., will reach Chicago this morning and land in the parking lot at the west side plant of the company. The craft, the largest passenger blimp in the country, has a capacity of 10 passengers. It will carry tire salesmen of the mail order house on flights over Chicago.

INDIANAN FALLS DEAD IN GARDEN.

Mishawaka, Ind., Oct. 6.—[Special.]—Charles Fye, 72, a resident of Mishawaka for 29 years, fell dead today while working in his garden.

ROBOT PILOT TO FLY TODAY WITH 18 PASSENGERS

He'll Soon Be Guiding Planes Across U. S.

BY TOM PETTEY.
[Chicago Tribune Press Service.]

New York, Oct. 6.—[Special.]—The day of the robot airplane pilot has arrived. An eighteen passenger twin-motored ship will make an official test flight with a full load tomorrow at Newark airport. If all goes well—and a number of successful secret flights this afternoon indicate that all will go well—mechanical pilots soon will be guiding big commercial air liners in regular service.

The robot pilot, a detailed account of which was first printed in THE TRIBUNE last winter, has received the indorsement of the aeronautical branch of the department of commerce.

When the mechanical pilot was being tried out in connection with blind flying and fog devices at Schenectady last January this reporter was told by aviation authorities that it would be put to work on passenger carrying planes before the year had passed.

Device Passes U. S. Tests.

Before granting permission for commercial flights exhaustive tests were conducted by army and navy flyers. Now the Sperry company, makers of the mechanical pilot, have received permission to put the device into commercial use.

The flight tomorrow will be made in a Curtiss Condor owned by the Eastern Air Transport. Official aeronautical observers will go as passengers, and if the series of tests is passed successfully all the planes of the line will be robot guided in the future, it was said.

The mechanical flying man does not take up much room in the control cabin. He does not plan to deprive the human pilots of their jobs, as some one will be needed to take off and land the plane. Mr. Robot's main job is to make things easier and safer for the pilot.

A System of Gyroscopes.

The mechanical flying man consists of several small gyroscopes controlling a clutch relay which operates the controls. The device maintains the correct level and keeps the plane on an even keel. Whenever the wing of the plane begins to dip the automatic pilot corrects it immediately—so rapidly that the passengers do not feel it the way it is felt when human hands are at the controls.

Once the plane is in the air and at the desired height, the human pilot presses a button for constant elevation and another for stability. Then he may go to sleep, read a book, or go back into the main cabin and chat with his passengers. The plane will fly on in the direction in which it is headed. In rough, windy weather it may be necessary at times to check the drift.

Relieves Nerve Strain.

The robot pilot really acts as a sort of relief man to the human pilot. It gives him time to relax, watch the instrument board or devote himself at his leisure to navigation.

The entire robot equipment fits in under the pilot's seat and the shift to and from robot to human control can be made in less than a second.

CARSON PIRIE SCOTT & CO

It's a Fashion "Coup" When Apparel Petite Can Design

A Fall Frock

As Smart as the Height It Adds To the Shorter Woman

And it adds a great deal! Diagonal closings work subtle wonders with the silhouette. And this one accents it with a two-tone satin bow on one side. In black, Independence blue, brown, kiltie green silk crepe.

Sizes 33½ to 43½

$22.50

Apparel Petite, Fourth Floor.

CARSON PIRIE SCOTT & CO

A Real Individual—

The Turban of Ostrich Angora

It's so sure of its chic that it can drape to the right with a little bit of indifference. The left side tilts high. You think it sounds like an informal hat—it is soft and crushable, but it is perfect with dresses and suits. Black, browns, greens.

$8.75

Main Section, Fifth Floor.

Polo Coats of genuine Camels hair and Heatherdown topcoats at

$35

Feel this camels hair . . notice the soft, silk-like finish. There's no mistaking . . this is real camels hair. Take a look at the Heatherdowns . . bright, cheery, Scotchy tweeds, styled with a swagger and a swing you won't be able to resist. Then tell us if you're not getting a marvelous value at $35

Sixth floor

Maurice L Rothschild

State at Jackson

CARSON PIRIE SCOTT & CO

The Moderately Priced Shoe Section Presents

Kid Shoes

With Reptile Trimmings For the "Younger Set"

$6.50

And who isn't "younger set" when it comes to fashion? You could select your entire daytime wardrobe from this group of shoes with reptile trimmings. The "younger set" choose the low heel tie and strap for their knit frocks and suits, and the pump for their more formal woolens and silk crepe.

The Center Buckle Strap

The Three-Eyelet Tie

The Trimmed Pump

Shoe Section, Third Floor.

HASSEL'S "COLLEGIATE"

Genuine IMPORTED SCOTCH GRAIN 100% Leather

$7 Values

Martin's Scotch Grain Shoes

Now $5

WE'VE learned one thing so well in 35 years we've made it a business religion—GIVE THE BUYER EXTRA VALUE! These Martin's Scotch Grain Shoes do it—they're a typical example of over 50 styles at $5 which ordinarily are proudly exhibited as $7 values. Shoes like these give us America's largest shoe store sales in a low rent location—they give *you* a $2 saving plus a guarantee of satisfaction or your money refunded. Come in and see them!

Other Dependable Styles, $3.85, $6, $7.50, $9, $12

HASSEL'S

DEARBORN and VAN BUREN
Northwest Corner—Open Saturdays Until 9

FASTEST

AMERICAN CABIN LINERS TO EUROPE!

The President Harding and President Roosevelt, world famous transatlantic twins, offer a swift, steady passage to Plymouth, Cherbourg and Hamburg at low fares. Spacious, well-ventilated staterooms with real beds instead of berths, running hot and cold water, electric fans and every modern convenience. Broad sun decks for all games. Movies every night. A cuisine famed for delicious variety. And an atmosphere attractive to those who appreciate the highest standards of American living while at sea.

$147.50 up
Special Round Trip Fares save you 7½%

PRESIDENT ROOSEVELT OCT. 14, NOV. 11 . . . PRESIDENT HARDING OCT. 28, NOV. 25

$100 PLYMOUTH — $105 CHERBOURG — $110 HAMBURG

AMERICAN IMPORTER OCT. 21, NOV. 18 . . . AMERICAN SHIPPER NOV. 4 . . . AMERICAN EXPORTER DEC. 2

One Class Only—All Outside Staterooms

NEXT LEVIATHAN SAILINGS: NOV. 7, DEC. 5

See your local steamship agent or

UNITED STATES LINES

CHARLES KRCILEK, General Agent, 216 North Michigan Avenue, Chicago.
Phone: Dearborn 0404

CARSON PIRIE SCOTT & CO

Your "Make-Up" Must Keep Up With Your Costume

Don't say you can't wear this or that new shade. All you need do is to use new "make-up", for this fall the new colors require a more subtle and feminine "make-up."

Our Cosmetic Stylist Will Blend for You Your Choice of Valle Freres' Cosmetics

Powder, $2 and $3 box.
Rouge, $1.25 and $2.
Eye Shadow, $1.50 and $1.25.

Toiletries, First Floor.

STEVE PROVES SHARP HUNGER DULLS HIS BRA

Learns Lessons Now T... He Gets Lunches.

Ever since school opened a ... weeks ago, Stephen's teacher, ... R——, has been trying to get hi... terested in the things he ough... learn. But Stephen's attention ... ders, and lately his listlessness ha... most caused the energetic young ... an who has him in charge to los... patience. But things have been ... ferent since the other day when ... dashed out at noon to a nearby ... store for some emergency sup... and passed the boy sitting on the ... staring moodily at nothing.

"Had your lunch already, ... phen?" she called cheerily as ... reached him. Then she slowed ... and stopped, suddenly suspicious ... phen hadn't answered, and there ... resentment in the slow lifting ... head to look at her, then away ... A few kindly, pointed questions ... firmed her fears.

No Lunch Every Day.

Not only had Stephen had no ... that day, but he hadn't eat... soon since the term started. F... finances simply wouldn't stretch ... far. Stephen's case is only o... those 15,000 that last year w... the generous hands of the tea... who from their own pockets ... made up the funds that fed the... lorn youngsters.

This year, with the school fi... what they are, the teachers ... driven to make ends meet for ... own needs and those of their d... ents, THE TRIBUNE has taken ov... task of supplying meals for thes... dren at their various schools.

Initial response to the ann... ment that contributions would ... ceived for the purpose by this ... paper has been surprising, $... having been received in the firs... contributions. Large checks and ... have reached the cashier since t... coupon furnished for the purpo... peared a couple of days ago, the... tions ranging in size from $1,000 ... cents.

Why He Couldn't Remember

"When the boy told me," ... Miss R——, "how his head ... when he tried to study, an... sometimes the desks 'went rou... round.' I couldn't help but unde... why he never could remembe... St. Louis wasn't in Alabama, ... George Washington didn't d... America.

"He couldn't remember the ... answers because he'd been tr... think how pork chops tasted, a... long it was since they'd had s... breakfast.

"'You know,' he said, 'we ... have fine meals before my d... his job, but it's been more 'n' ... since they laid him off, and ... some money in the bank, but ... to spend it all.

Stephen won't miss any ... lunches. He's going to mar... the cafeteria at his south side ... with the other youngsters a... his ticket proudly clasped in hi... and have his warm cocoa a... ghetti and fruit each noon. ... but Stephen and Miss R—— ... the wiser, and from now on ... will make the same good me... used to get last year.

Any one who wants to be... vide Stephen and the other ... children with free, warm fo... cooked and served, can do so b... out the pledge card appearing ... adjoining column, and mailing ... contributions to the cashier ... newspaper.

$3,320 GIFTS RECEIV...

Donations totaling $3,320.07 ... at THE TRIBUNE cashier's of... terday for the Hungry Scho... dren's fund.

In addition to the gifts l... low, which make up the ... total, numerous pledges by t... or month were received. ...

Suede ... for wo...

Just imagi... suede clot... are they ... handy? ... open car ... women a... Christmas ...

Writ...

Mauric...

STEVE PROVES SHARP HUNGER DULLS HIS BRAIN

Learns Lessons Now That He Gets Lunches.

Ever since school opened a few weeks ago, Stephen's teacher, Miss S——, has been trying to get him interested in the things he ought to learn. But Stephen's attention wandered, and lately his listlessness has almost caused the energetic young woman who has him in charge to lose her patience. But things have been different since the other day when she looked out at noon to a nearby bookstore for some emergency supplies, and passed the boy sitting on the curb, staring moodily at nothing.

"Had your lunch already, Stephen?" she called cheerily as she reached him. Then she slowed down and stopped, suddenly suspicious. Stephen hadn't answered, and there was a movement in the slow lifting of his head to look at her, then away again. A few kindly, pointed questions confirmed her fears.

No Lunch Every Day.

Not only had Stephen had no lunch that day, but he hadn't eaten at home since the term started. Family finances simply wouldn't stretch that far. Stephen's case is only one of those 15,000 that last year were in the generous hands of the teachers, who from their own pockets quietly made up the funds that fed these forlorn youngsters.

This year, with the school finances what they are, the teachers hard driven to make ends meet for their own needs and those of their dependents, THE TRIBUNE has taken over the task of supplying meals for these children at their various schools.

Initial response to the announcement that contributions would be received for the purpose by this newspaper has been surprising, $3,320.07 having been received in the first day's contributions. Large checks and small ones reached the cashier since the first coupon furnished for the purpose appeared a couple of days ago, the donations ranging in size from $1,000 to ten cents.

Why He Couldn't Remember.

"When the boy told me," relates Miss S——, "how his head ached when he tried to study, and how everything the desks 'went round and round' I couldn't help but understand why he never could remember that St. Louis wasn't in Alabama, or that George Washington didn't discover America.

"He couldn't remember the right answers because he'd been trying to think how pork chops tasted, and how long it was since they'd had eggs for breakfast.

"'You know,' he said, 'we used to have fine meals before my dad lost his job, but it's been more 'n' a year since they laid him off, and he had some money in the bank, but we had to spend it all.

Stephen won't miss any more lunches. He's going to march into the cafeteria at his south side school with the other youngsters at noon, his ticket proudly clasped in his hand, and have his warm cocoa and spaghetti and fruit each noon. Nobody but Stephen and Miss R—— will be the wiser, and from now on the boy will make the same good marks he had to get last year.

Any one who wants to help provide Stephen and the other 15,000 children with free, warm food, well cooked and served, can do so by filling out the pledge card appearing in an adjoining column, and mailing their contributions to the cashier of this newspaper.

$3,320 GIFTS RECEIVED

Donations totaling $3,320.07 arrived at THE TRIBUNE cashier's office yesterday for the Hungry School Children's fund.

In addition to the gifts listed below, which make up the $3,320.07 total, numerous pledges by the week or month were received. Only the cash actually received is reported in the following list:

$1,000.—Mrs. C. L. B.
$200.—Mr. and Mrs. Maurice L. Rothschild.
$100.—Frank G. Logan, Lorado Taft, Mrs. L. C., Charles Levy, J. M. Kent.
$50.—Mrs. Charles S. Mauran, J. Hallgren, Louis Wise, J. Marks.
$25.—Office employes of Banner Tailoring company.

$25—Mary Miner,	Robert Somerville.
Bertram J. Cahn Jr.,	Mrs. Edgar Stanton,
E. F. Swift Jr.,	Leo Fox, Mrs. W. F. Shattuck, Mrs. John V. Farwell, Mrs. Heaton Owsley, Mr. and Mrs. Lowell Hoit, W. L. W.

$20.—Cora M. Wilcox.
$15.—Alice D. Young.
$11.77.—Fern J. Browne.

$10.00.

Mrs. A. L. C. Atkinson	Mrs. S. Rosenthal
Frances J. Kohn	Sydney Gettelman
Rail Accounting Assn.	Mrs. Snyder's Candies
E. J. Hyde	Mrs. E. A. Danford
Marshall B. Cutler	Carl Thorgmsen
Emma E. Thomann	From Teddy
L. M. Viner	Most Needed
Sidney M. Cohn	Emily J. Nelson
Mrs. Benjamin Wolf	F. M. Pierce
Mrs. F. Callahan	Mrs. J. S. Condit
Marian J. Daniels	Mrs. Letitia D. Miller
Mary Benedict	Ida R. Walter
Cousin Jack	Mrs. Frank Bernbach
Mrs. Jos. Holzheimer	Everett G. Deming
Arthur, Betty, and Sally Kahn	E. L. J. Fred Ascher
M. F. R.	H. B. Fertig
C. L. May	D. O. Manix
Jerome G. Abeles	M. J. Wood
Mabel H. Christie	Mrs. Ed. S. Jackman
W. G. Hopkins	Robert A. Ashworth
Ella W. Brown	Mrs. J. C. Belden

$6.00.

J. C. Belden	Jean Y. Lidster
R. B. Gilson	Edith Y. Lidster

$5.00.

Mrs. H. L. Fogg	B. and C. Morrison
R. V. Wiedlin	Mrs. Julia Mayer
Goodrich Grinding Wheel Co.	Carl Cropp
	Mr. and Mrs. C. P. Root
A. J. Kaiser	L. C. Townsend
Mrs. H. E. Fisk	Glenn D. Adams
M. O.	Helen Cooper
Arthur Weiss	Edith J. Hartnell
Mrs. E. B. Felsenthal	Philip Kinsley
La Mode Novelty Co.	Arch E. Richards
Edward R. Shaw	Mrs. David Dushkin
Merle H. Potter	Stephen Love
H. A. Moore	A. R. Greenberg
Lou Biederwolf	C. A. Cochrane
Mrs. J. C. Nelligan	Reginald Levy
Mrs. Martin J. Isaacs	J. H. Botkin
Mabel Austin	Anabel Cahn
Mrs. L. A. De Berard	C. J. Dwyer
L. N. Hopkins	"1804 Sherman, Evanston."
W. H. Jacobsen	
R. E. Hoffman	B. G. Eisenstaedt
F. J. Sweet	C. Murphy
Mrs. A. C. Batiello	I. A. Archambault
R. J. Loewenthal	Mrs. Foust
Mrs. L. R. Lohr	Mary R. Parsons
R. and D. Johnson	Lucille Rafferty
James A. Greenlee	Anonymous
Adam J. Lang	Flora L. Rubel
Mrs. H. J. Millhauser	In Memory Ellis Glickman
Mr. and Mrs. W. F. Hammel	R. George Almond
Dr. L. J. Pavlicek	Ida R. Grasby
I. N. Heims	M. E. Zimmer
Anne K. Birbrecht	Mrs. Milton Fish
Mrs. O. Lockett	H. Heshin
Mrs. P. F.	Joanna Schaefer
Ella Kroeschell	
M. Ullman	Alice M. Brookman
Dorothy Hunter	William H. Wallace
Fred Koplien Jr.	C. L. Day
Sidney J. Blum	Mrs. F. D. Fryer.
J. A. L.	D. and S. Schiller
R. A. Rosskamer	M. A. Q.
R. N. Bunn	Minnie M. Lee
J. C. Darlington	

$4.00.

F. H. Haviland	Anthony V. Casci
Agnes Harper	

$3.00.

Emma G. Frost	Mrs. Albert Hosfeld
Mrs. M. French	Mrs. G. R. Faecus
Paul L. Herrick	James G. Ranch
Mrs. L. S. Van Orden	Dr. W. L. White
Margaret R. Waters	Mary Gelb
J. C. Doyle	Nora L. Rose
Arthur E. Gridley	Magnel Pando
"Evanston"	Mrs. Wilmer Flinn

$2.50.

Edith Sternfeld	Mrs. W. E. Henricksen
Mrs. Harry G. Smith	

$2.00.

Anonymous	Anonymous
Mr. and Mrs. Howerton	W. L. Trout
	L. and M. Kohn
Charles Cohn	Mrs. Jerome Flaelser
Mrs. J. G. Anderson	Nellie M. Willett
Mrs. A. M. Bailey	Mrs. Mary S. Fitts
Mrs. W. Schuppert	Helen L. Grey
Postlewait Co.	Richard Kamp
C. F. Elmore	Hugh T. Millard
T. B. Lyman	Mildred N. Johnson
Dreyfus	L. Degginer
E. A. Heinmer	Carl A. Bloom
C. A. R.	Blanche Huck
E. M. Lemke	E. M. Z.
C. and M. Newell	C. A. McJohnston
A Friend	Georgiana Joiner

$1.58.—E. B. English.

$1.00.

Esther H. Grosfeld	Mrs. W. Collins
Edith Rodelsheimer	"Naperville, Ill."
E. Hemkovsky	Helen S. Mooney
L. M. Whitten	Mrs. Edw. Goldsmith
Walden Zittle Jr.	Anonymous
Anonymous	N. E. B.
Freida Martin	Verne Dewey Jr.
Anonymous	Anonymous
Arthur Weining	D. F. O'Hearne
Anonymous	Alice Pierson
W. L. Malley	Elizabeth McNiece
Malcolm Eagle	Anonymous
J. G. Tanner	Anonymous
C. Green	M. Carlson
Mrs. F. Hershman	Patricia A. Finn
A. Fredrickson	Grace Le Neve
Mrs. C. W. Jenkins	Mrs. R. G. Bowman
Anonymous	Ellen Schleitweiler
Mary E. Combs	R. E. Nylund
Mrs. Alan D. Whitney	R. N. Lundeen
Esther Dolnick	R. M. Niebit
G. K. A.	Verne Dewey Jr.
Mildred Murdoch	Mrs. J. H. Anderson
Anonymous	Mary Grines
Peggy Peterson	Fred Pfaff
Cecilia Taylor	Harriet F. Gilchrist
John Johnson	I. K.
Rose Fuchs	R. J. McJohn
Mrs. E. S. Rogers	Jessie Lineson
Mrs. S. Munzenmayer	William K. O'Connor
M. C. Lackie	Frank Conte
H. C.	Anonymous
Arthur E. Klein	John A. Achats
J. and N. Brucker	Bertram Eisenberg
Edna Eardley	

50 cents—Montefiore, Kroe family.
10 cents—Adair Orr, F. W. Virden, Anonymous.

Grand total, $3,320.07.

Any one wishing to do as so many others have done and help to swell the stream of contributions, will find a coupon printed in this edition for their convenience. All gifts of whatever size are welcome.

Hungry School Children Fund

There are 15,000 children who go to school hungry every morning. A dime a day will furnish a substantial daily meal for one child.

I will contribute $....., weekly....., monthly, or the enclosed donation. State school, if any, to which you prefer donation assigned.

.....School.

Signature .....

Address .....

Fill out and address to The Hungry Children's Fund, CHICAGO TRIBUNE.

$703,833 RAISED FOR RELIEF FUND; $66,875 IN DAY

55 Groups Organized to Push Campaign.

BY OSCAR HEWITT.

The Joint Emergency Relief fund, with $8,800,000 as its goal, reached $703,833.55 yesterday including the $250,000 pledged by Julius Rosenwald, contingent upon securing five other contributions of the same size.

Yesterday's pledges total $66,875, announced by D. F. Kelly's section of the special gifts division. The amounts reported by each of his team captains follow:

Captain.	Pledges.
Britton I. Budd	$27,700
Henry X. Strauss	17,150
Donald B. Douglas	13,100
Joseph F. Connery	5,425
James B. Forgan Jr.	3,500
Total	$66,875

Charles S. Dewey, chairman of the division of trades, industries and professions—another branch of the general drive for $8,800,000—announced the completion of his organization yesterday. This organization, consisting of 55 lines of business, grouped under six sections, will solicit contributions from business concerns and their employés. Employés will be asked to give one day's pay a month for six months following Oct. 31.

An Appeal to Workers.

"Those who are employed should help those who are less fortunate," said Mr. Dewey. "We expect to solicit employés who are employed full time to give one day's pay monthly for six months. Those working part time will be asked to give proportionately. We expect the corporations to match the contributions made by their employés."

The organizatien of this division follows:

SECTION A.

Section chairman, Merle J. Trees, vice president, Chicago Bridge and Iron Works.
Iron and steel—Chairman, Joseph T. Ryerson, treasurer, Joseph T. Ryerson & Son, Inc.
Electrical—Chairman, G. J. Cosseman, merchandise manager, Graybar Electric company.
Machinery—Chairman, Howard T. Walsh, vice president, Sullivan Machinery company.
Lumber—Chairman, Sangston Hetller, president, Herman H. Hetller Lumber company.
Engineers—Chairman, William S. Monroe, president, Sargent & Lundy.
Architects, contractors, etc.—Chairman, E. E. Graham of Graham, Anderson, Probst & White.
Hardware and sporting goods—Chairman Frank H. Warren, vice president, Hibbard, Spencer & Bartlett.
Heating and plumbing—Chairman, Charles K. Foster, vice president, American Radiator company.

SECTION B.

Section chairman, Arthur Anderson of Arthur Anderson & Co.; associate chairman, John Jirgal of Arthur Anderson & Co.
Banks—Chairman, Melvin A. Traylor, president, First National bank.
Bonds—Chairman, Clarence W. Sills, vice president, Halsey-Stuart company.
Insurance—Chairman, Ernest Palmer, manager, Chicago Board of Underwriters.
Accountants—Chairman, C. B. Whitworth of Touche, Niven & Co.
Licensed lenders—Chairman, A. P. Saito, of Imperial Credit company.
Jewelry—Chairman, Guy V. Dickerson, general manager, Elgin National Watch company.
Real estate [office buildings]—Chairman, Graham Aldis of Aldis & Co.
Amusements—Chairman, Felix Mendelsohn, president, Chicago Film Board of Trade.

SECTION C.

Section chairman, John F. Gilchrist, vice president, Commonwealth Edison company.
Public utilities—Chairman, Samuel Insull, assisted by E. J. Doyle, president, Commonwealth Edison company.
Printing and engraving—Co-chairman, I. A. McKenna, secretary, R. R. Donnelley & Sons company; co-chairman, Lloyd F. Seely, president, Seely Printing company.
School and school supplies—Chairman, Richard S. Bull, president and general manager, Brodnor, Smith & Co.
Advertising, publishers and banks—Chairman, C. C. Youngren, president, Dunham-Youngreen Leeds company.
Music—Chairman, Walter Rocke, vice president, Lyon & Healy.
Petroleum—Chairman, R. G. Seubert, president, Standard Oil company.
Paints, oils, and wall paper—Chairman, J. H. Lawson, secretary, Enterprise Paint company.
Drugs, chemicals, etc.—Chairman, A. L. Starshak, treasurer, Walgreen company; O. U. Sisson, O. U. Sisson, Inc.

SECTION D.

Section chairman, David A. Crawford, president, Pullman company.
Transportation—Chairman, L. A. Downs, president, Illinois Central system.
Transfer and storage—Chairman, Arthur W. Moore, president, Yellow Cab company.
Railway supplies—Chairman, Norman C. Naylor, vice president, American Locomotive company.
Coal—Chairman, George I. Mathe, president, Mathe-Wolf Coal company.
Autos and accessories—Chairman, B. G. Tiffany, Cadillac Motor Car company.
Morticians, funeral supplies, etc.—Chairman, Leo A. Heinen, Heinen Funeral home.
Florists—Chairman, Homer Lange, president, Master Florists' association.
Cleaning—Chairman, George A. Wrisley, vice president A. B. Wrisley Soap company.
Ice—Chairman, E. G. Hitt, secretary, Chicago District Sanitary Ice association.

SECTION E.

Section chairman, Scott Brown.
Packing—Chairman, T. E. Wilson, president, Wilson Packing company.
Hotels, restaurants, and caterers—Chairman, John Burke, president, Chicago Hotel association.
Dairy and poultry products—Chairman, Lloyd S. Tenny, business manager, Chicago Mercantile exchange.
Produce—Chairman, George C. Bredesen, manager, Merchants Trust.
Grocers—Chairman, F. H. Mussmann, vice president, National Tea company.
Confectionery—Chairman, George H. Williamson, president, Williamson Candy Co.
Attorneys—Chairman, Henry A. Gardner of Gardner & Carton.
Stocks and grains—Chairman, James E. Bennett of the James E. Bennett company.
Ice cream—Chairman, F. J. Bridges, president, Bryan company.

SECTION F.

Section chairman, Charles Rubens.
Dry goods—Chairman, D. F. Kelly, president, The Fair Store.
Mail order houses—Chairman, T. J. Carney, vice president, Sears, Roebuck & Co.
Men's wear—Chairman, B. J. Cahn, general manager, Kuppenheimer company.
Wholesale women's wear—Chairman, Frank J. Mitchell, president, Mitchell Brothers.
Retail women's wear—Chairman, Harry E. Brown, president, Brown's Vogue.
Leather and rubber—Chairman, Harold Wilder, vice president, Wilder & Co.
Boots and shoes—Chairman, Harold M. Florsheim, Florsheim Shoe company.
Furniture—Chairman, V. L. Alward, president, Furniture Mart.
Chain stores—Chairman, C. E. Holsworth, Chicago office, S. S. Kresge company.
Millinery—Chairman, Leo A. Goldsteig, president, Goldstein Millinery company.
Interior decorating—Chairman, C. J. Walsh, president, Walsco & Drake.
Fur—Chairman, Louis Cohen, president, Louis Cohen & Co.
Merchandise Mart—Chairman, E. C. Pfeiffer, president, Chamber of Commerce.

ROOSEVELT ACCUSED OF SPENDING FUNDS OF PORTO RICO ON FAMILY

SAN JUAN, Porto Rico, Oct. 6.—(AP)—Today's newspapers published a letter from former Mayor Roberto H. Todd to Gov. Theodore Roosevelt, charging the governor with extravagant and "unlawful" expenditures at his official residence, La Fortaleza.

The former mayor, who served six terms and was recently legislated out of office under a law sponsored by the governor and described by Todd's adherents as unjust, asserts that bills certified by the government auditor show the governor "has been making the people of Porto Rico pay for his family's personal expenses which should have been paid by the governor himself." The letter also charged that the governor appointed a member of the senate to attend a convention of the American Federation of Labor at Vancouver, appropriating $1,000 of government money to defray his expenses.

Roosevelt Ridicules Attack.

New York, Oct. 6.—(AP)—Gov. Theodore Roosevelt of Porto Rico today characterized as "political sour grapes" the charges made by former Mayor Roberto H. Todd of San Juan that he has been extravagant in his personal expenses at his official residence in Porto Rico.

OPEN EVERY EVENING UNTIL 9 P. M.

That "made-for-me" look!

It costs so little at Bonds

with two trousers

$25 $30 $35

Ever say to yourself "why can't I look as though my clothes were made for me"? We know of a sure answer! Join the thousands of thrifty men who are enjoying the luxury of that "made for me look", fitted by Bond.

We are really "cranks" on this often neglected matter. We insist that all Bond fitters be graduates of our own factory. They know how our clothes are made. They know exactly what to do to shape a collar, so that it hugs your neck. They know how to give you a smooth pair of shoulders. Chasing "back-wrinkles" is their hobby. And when a pair of trousers leave their hands they have that "made for me look", from waistband to cuff.

We believe the skilled hands of our tailors are winning equally as many friends as are our London-designed fashions, our thoroughbred woolens, and our delightfully low prices.

Ten Payment Service

BOND CLOTHES
MADISON STREET
Next to Morrison Hotel
Between Clark & Dearborn Sts.

Suede cloth sport jackets for women and misses

89c

Just imagine . . if you can . . genuine suede cloth jackets . . at 89c! And are they smart? And are they handy? For football games, for open car driving, for golf . . why, women are even saving them for Christmas presents. Sizes 12 to 18

Write us or phone Harrison 9000 if you can't come in

Maurice L Rothschild

State at Jackson

"Home is my job, this soap is my pet helper," says

Mrs. Leonard S. Florsheim

Mrs. Leonard S. Florsheim

—daughter of Colonel Aberle of St. Paul, mother of two handsome young sportsmen. One of society's smartest, most sophisticated. She golfs, plays bridge, goes to races (her husband is a founder and treasurer of fashionable Arlington Race Course). From Europe came her marvelous lingerie and linens, heavy laces from Spain, gorgeously colored satin damasks from Germany, rose and blue linens appliqued by magic French fingers, luncheon sets of Normandy lace, Swiss doilies almost too sheer to hold their monograms, tablecloths of regal Rose Point and Venetian lace . . . costly and exquisite things that one careless laundering would ruin. Yet "not one piece has ever changed," says Mrs. Florsheim, "because I won't let any soap touch them but American Family Flakes."

"When I married I decided that my family and my home should be my chief interests in life. So I haven't bothered much about committee and club work or the winning of trophies," says Mrs. Florsheim, modern, and at the same time utterly feminine.

She runs her town house and Winnetka home with cushioned smoothness. She entertains beautifully; is known for her lovely table settings, "and much of the effect depends upon the luster of linen and crystal," she says.

"American Family Flakes does wonders that way. It never leaves a soap film. White things iron smoother. Colors are just like new. And I have the comfort of knowing that my finest pieces are as safe as in the drawer unused.

"I'm careful, also, to see that only American Family Flakes is used in cleansing my china and silver" . . . a magnificent English china set of a hundred and fifty pieces dated 1800, a gorgeous old Georgian silver service, royal-crested, and a priceless modern collection — treasures deserving the tenderest care.

"I've always used American Family. It cleanses so quickly that there's less handling, less chance of breakage—and so *safely* that there's no rubbing away of fine finishes on woodwork and porcelains. I think there is no comparison with other soaps, either in protection or sparkling cleanness."

So also say 4 out of 5 of Chicago's wealthiest women. American Family Flakes double-suds gives longer wear to all washables . . . saves you many dollars a year. It takes the rub out of scrubbing, and makes laundering and dishwashing a lighter task. It gives you lady-of-leisure hands for your extra leisure hours. Your homemaking job, like Mrs. Florsheim's, deserves the help of the pure double-suds of American Family Flakes.

The Flakes — double-sudsing — the only soap trusted with the costly laundry of 4 out of 5 Gold Coast women.

The Cake Soap—double-sudsing—for ninety years used by more Chicago women than all other laundry soaps combined.

It's cheaper to buy good soap than new clothes.

American Family Flakes

It's the **double**-suds that makes the difference

BLENDS WELL WITH MIXED DRINKS

Made in France since 1802. A delightful flavouring syrup for manifold uses.

Adds just the right touch to cocktails and punches. Try it for your next party.

You will regret accepting any substitute for Nuyens — the favorite of two continents.

"NUYENS" GRENADINE

At the best grocers

Sole U. S. Agents, B. R. Dart & Co., Inc., N. Y.

"STERLING" CLEANING
BEST AT ANY PRICE
Over 200,000 Satisfied Customers

ANY DRESS
DRY CLEANED AND PRESSED
69c
All Garments Insured — All Work Guaranteed
Each for 3 or more
Cash and Carry. Single Garments, 75c ea.
MEN'S SUITS SAME PRICE
COATS AND DRESSES DYED, $2.00
For Coats Cleaned & Glazed, $2.75
6 Garments delivered free if brought $4
to any of our offices with this ad.
FREE Pair Gloves or Lady's Felt Hat Cleaned Free with Each Order Brought to Any of Our Offices.
Pickup and Delivery, 6 for $4.50 or 3 for $2.25
STERLING DRY CLEANERS
TWO OFFICES IN LOOP
Check the Office Nearest You
☐ 202 SO. STATE SUITE 416
Cor. Adams, Opp. Fair. Phone Har. 8072
☐ 190 NO. STATE ST. SUITE 200
State-Lake Bldg. Phone State 2129
"STERLING" CLEANING IS BEST

fly TWA "The Lindbergh Line" to
PITTSBURGH $26.65
PHILADELPHIA . . . $50.00

Standard Time			Fare
10:44 A.M.	L	Chicago	
12:30 P.M.	A	Fort Wayne	$10.50
12:50 P.M.	Plane	Dayton	18.00
1:02 P.M.	A	Springfield, O.	18.00
1:22 P.M.	A	Columbus	26.00
3:32 P.M.	A	Pittsburgh	39.60
6:34 P.M.	A	Harrisburg	43.00
8:28 P.M.	A	Philadelphia	50.00
11:30 P.M.	A	New York	58.50
KANSAS CITY to SAN FRANCISCO			
8:45 A.M.	L	Kansas City	
8:00 P.M.	A	Los Angeles	$120.00
		San Francisco	138.00

Call Postal Telegraph for Express Pickup
TRANSCONTINENTAL & WESTERN AIR, Inc.
Travel Shop, 204 N. Michigan Blvd., Central 8300. Air Port, State 7111. Union Station, Franklin 8700.

STANDARD FIVE DOLLAR ROOMS $3 WEEKLY $12
CHICAGO'S HOTEL A REVELATION IN HOTEL LIVING
KNICKERBOCKER
ADJOINING PALMOLIVE BLDG (OPPOSITE THE OAKS)

Subscribe for The Tribune

30,000,000 WILL GO TO POLLS IN BRITISH ELECTION

National Rule at Stake on Oct. 27.

BY JOHN STEELE.
[Chicago Tribune Press Service.]

LONDON, Oct. 6.—The die is cast for a British general election. Parliament will be dissolved tomorrow and 30,000,000 men and women will go to the polls on Oct. 27 to decide whether or not to keep Prime Minister MacDonald's national government.

Announcement of the election was made this afternoon by Mr. MacDonald in the house of commons. He said he had seen King George this morning and had obtained the monarch's consent for the dissolution of parliament. The remaining legislative business will be hustled through tonight and tomorrow and it is likely that parliament will rise early in the afternoon. The new parliament will assemble Nov. 10.

Already the shadow of dissolution is over the house of commons. Only radical Labor members are on the opposition benches, most of the other members being at the national Labor party conference at Scarborough or electioneering in the country. There are sufficient government members to insure the passage of government bills, but no more.

King Agrees to Election.

Prime Minister MacDonald called on the king shortly after 9 a. m. and remained for about an hour. The king agreed with the emergency national cabinet on an immediate election and on the pressing need for a mandate from the people to clean up the economic and financial mess into which Great Britain has stumbled during the last few years.

It will not be what is known as Great Britain's "coupon election," which was the name given an election held under David Lloyd George's coalition government when it was decided that candidates should be given a government coupon and, assuring them of no opposition. Each party will be free to fight as it pleases, but there will be a gentlemen's agreement among the Conservatives, Liberal, and national Laborite members of the government not to oppose each other.

Only the Liberal leader, David Lloyd George, in his sickroom at Churt, remains irreconcilable. He is unalterably opposed to an election now.

Lloyd George "Neutral."

But the Liberals in the cabinet will stick with Mr. MacDonald, and Lloyd George himself will take no part in the election further than issue an address to his own constituents at Carnarvon, who will return himself to his seat in parliament as long as he lives.

The Labor party, which is winding up its Scarborough conference in a hurry, is caught without any money or plan of campaign except one of opposition to the government. The party is badly split as the independent Labor party group is threatening to run its candidates against the regular Labor candidates, who are not "aggressive" enough for the independents. If this occurs scores of seats are likely to be lost by the Laborites.

Mr. MacDonald has decided to become a candidate for reelection to the house of commons in the Seaham Harbor division, the constituency he now represents. His decision followed a petition signed by electors of the division pledging him their support. The Seaham branch of the Labor party, which repudiated him, is almost certain to pick a candidate to oppose him.

Premier Laval Gets Ready for Trip to U. S.

Premier Pierre Laval of France, who will soon visit the United States, telling reporters in Paris of his trip to Berlin with Foreign Minister Briand and of his plans to visit this country.
[Associated Press Photo.]

GANDHI ADMITS FAILURE TO WIN INDIA'S LIBERTY

Confesses British Too Much for Him.

BY WILLIAM SHIRER.
[Chicago Tribune Press Service.]

LONDON, Oct. 6.—The Indian round table conference seemed to be foundering on the rocks tonight.

After protracted negotiations with the defiant Mohammedans, which continued until 4 a. m. today, when weary delegates went home to grab a bit of sleep, Mahatma Gandhi, India's Nationalist leader, confessed tonight that he had failed.

He frankly admitted his inability to either solve the Hindu-Moslem question, or to wring concessions from the British government.

Predicts End Today.

"The end will come tomorrow," he said, intimating that only a miracle between now and then could save the situation.

"I seem to be failing," he said. "There are burdens thrust upon me which I am unable to bear. These communal problems are an Herculean task and, beyond my capacity. Yes, the end will come tomorrow, and I am afraid the end will bring nothing."

Gandhi, admitting his failure to impress the British government with his claims thus far, continued:

Fear New Revolution.

"I came here in search for complete independence, but, frankly, I can see nothing here to warrant any hope that I will go away with it."

Political observers take this to mean that the "holy man" has already made up his mind to return to India to relaunch his civil disobedience campaign.

Gandhi was careful to leave a loophole for a possible last minute solution, just as he did last March when he made a truce with Lord Irwin, then viceroy of India, after preliminary negotiations had broken down. After the government announced that the British general election will be held Oct. 27, the mahatma said he "might" stay until then, but that he didn't wish to remain "without getting somewhere."

A "Wild Woman of God."

LONDON, Oct. 6.—(AP)—Mahatma Gandhi, in shawl and loin cloth, chuckled in amusement today when Nancy, Lady Astor, his luncheon hostess, referred to him as a "wild man of God."

"And you," he retorted, "are a wild woman of God."

The two had kept up a rapid fire exchange during the luncheon, discussing politics, religion and social welfare.

BRITISH FOREIGN CHIEF IN PARIS TO SEE PREMIER

[Copyright: 1931: By the New York Times.]

PARIS, Oct. 6.—Lord Reading, foreign secretary in the British National cabinet, came to Paris today to discuss with Premier Laval, Foreign Minister Briand and Finance Minister Flandin many subjects which, even irrespective of the premier's projected visit to the United States, are urgent for discussion between France and England.

But between the French government and the new British foreign secretary it was felt that there was a need for personal contact and especially before Laval should go to Washington. In some measure, it is felt here and in London, the British may be able to form a link between Washington and Paris both before and after the direct contact between Laval and President Hoover. Tomorrow Lord Reading will meet M. Briand and Laval and Flandin.

ANY DRESS
Suits Same Price
CLEANED and PRESSED
Dresses Dyed $2.00
Cash and Carry
69c
6 for $4.00
Picked Up—Delivered 3 for $2.25 or 6 for $4.00
WOODS CLEANERS
54 W. Randolph, Rm. 302. 202 S. State St.
All Phones DEArborn 0270

Advertise in The Tribune

8 ITEMS EVERY DAY
Characteristic Menu
Spiced Pork Loin with Butter, Baked Loaf and Catsup, Roast Beef and Butter, French Cream Pie, Devil's Food Cup Cake, Banana, Cup Baked Beans, Bag Sugared Stuffed Dates

Big 50¢ Box Lunch 25¢
with coupon
15¢
This Coupon and 15c Delivers Regular Vos Lunch Anywhere 2858 W. Harrison Phone Sacramento 1029

Our Kitchens Are Spotless and Open to Your Inspection Any Time!
Free Delivery 1 or 1,000 Anywhere Use them for picnics, lodge meetings, etc.
New Menu Daily, Including Surprise Delicacy

This Offer Good Only October 7th and 8th
The World's Largest Box Lunch System

MANDEL BROTHERS
a store of youth • a store of fashion • a store of moderate price
*Copyrighted

Never Have We Offered Such Luxurious
Velvet Frocks
at $19.75

To Fit the Shorter Woman Without Alteration

Frocks of the same soft, luxuriant transparent velvet you have found in frocks at twice this price!

Black Brown
Green Wine

Street, Afternoon and Formal Styles

Sizes 14½ to 26½

Mandel's Pin Money Shoppe—Fourth Floor—Wabash.

A Trio of Smart Shoes
with built up leather heels
FOR COLLEGE, OFFICE, TRAVEL and SPECTATOR SPORTS

WHARTON
Black or brown suede, with matching calf trim

HUNTRESS
Black or brown suede, with calf or green suede with pinseal

BRANTFORD
Black or brown suede, with matching calf trim

PRICED AT ONLY $8.75

What a boon in these "budget days" to be able to get such swanky footwear at so modest a price... Truly, the I. Miller life-long reputation for fashion and quality is equalled only by I. Miller's new attainment in values for Autumn 1931!

I. MILLER
137 SOUTH STATE ST.
near Adams

OF COURSE, THERE ARE
CROWDS
AT THE SENSATIONAL
LEBOLT'S
4 MILLION DOLLAR RETAIL Liquidation SALE

AND EACH DAY THEY INCREASE AS THE NEWS THAT LEBOLT'S ARE CLOSING THEIR RETAIL STORES BECOMES KNOWN

Critical shoppers are spreading the news that the values offered at this sale are truly marvelous. The entire retail stocks are now being closed out at less than present day wholesale and manufacturing cost. In each instance the price has been lowered sufficiently to promote an immediate sale.

Many dealers have taken advantage of this sale . . . we invite dealers inspection

SAVE ON ENGAGEMENT RINGS
New styled mountings of 10% iridium platinum.
$100 Rings ..... $ 50
$150 Rings ..... $ 75
$200 Rings $100
$250 Rings $125
$500 Rings $250
$600 Rings $300
And All Others in Proportion

SAVE ON DIAMOND BRACELETS
All the new patterns, made in our own shop, the finest of workmanship.
$ 600 Bracelets ..... $ 300
$ 1,000 Bracelets ..... $ 500
$ 2,000 Bracelets $1000
$ 5,000 Bracelets $2500
$10,000 Bracelets $5000
and all others in proportion, including many less expensive ones.

SAVE ON BROOCHES
Platinum and Platinum Front, Diamond Set Brooches, Bar Pins, Clips, etc. All the newest designs and newest shapes.
$ 30 Pieces ..... $ 15
$ 50 Pieces ..... $ 25
$ 100 Pieces ..... $ 50
$ 250 Pieces $125
$ 500 Pieces $250
$1,000 Pieces $500
And All Others in Proportion

SAVE ON WEDDING RINGS
All of our wedding rings are made of 10% iridium platinum or 18 karat white gold. LEBOLT'S manufacture more wedding rings than any one in Chicago. Use only highest quality materials—finest selected diamonds—all sizes in every style.
$ 6 Hand Carved White Gold Rings $3
$15 Hand Carved Platinum Rings $7.50
$50 Platinum Rings with 5 Diamonds $25
$85 Platinum Rings, Channel Set, with 20 Diamonds, Fine Quality $42.50
$225 Platinum Channel Set Wedding Rings with Selected Large Size Diamonds, Extra Brilliant $112.50
And All Others in Proportion

HUNDREDS OF WATCHES
½ FORMER PRICE
Nationally known Swiss and American made watches. Every watch in our tremendous stock ½ price.
$50 Men's Wrist Watches, 15 jewel, 14 karat gold filled cases $25
$60 Ladies' Wrist Watch, 15 jewel, 14 karat solid white gold case $30
$40 Men's Pocket Watches, gold filled cases, 17 jewel adjusted movements $20
$75 to $500 Ladies' Wrist Watches, set with diamonds, 17 jewel adjusted movements ..... $37.50 to $250

ONE MILLION DOLLAR PEARL INVENTORY
AT LESS THAN COST OF IMPORT
This gigantic pearl liquidation embraces one of the largest collections of pearls in America and by far the largest in Chicago. Hundreds of necklaces! Thousands of single pearls! At less than the cost of importing.
Ranging in Price from $50 to $50,000

LEBOLT'S
27 NORTH STATE ST.
NEW YORK CHICAGO PARIS

Name the Pictures

$10,000.00 IN CASH PRIZES

See Next Sunday's
Chicago Sunday Tribune
THE WORLD'S GREATEST NEWSPAPER

"pink tooth brush" . .

an urgent plea to watch the health of gums

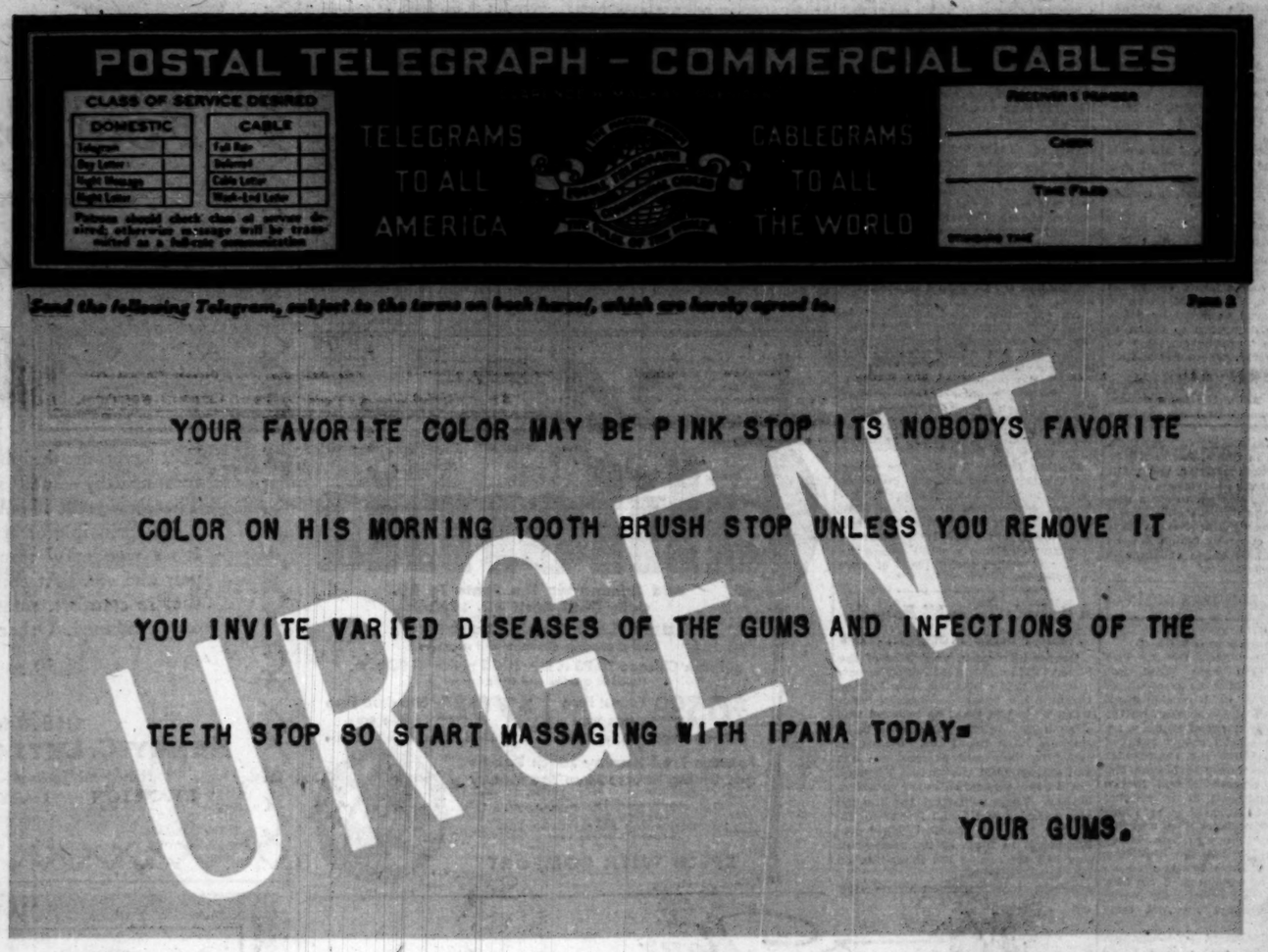
POSTAL TELEGRAPH - COMMERCIAL CABLES
CLASS OF SERVICE DESIRED
DOMESTIC
CABLE
TELEGRAMS TO ALL AMERICA
CABLEGRAMS TO ALL THE WORLD
Send the following Telegram, subject to the terms on back hereof, which are hereby agreed to.
YOUR FAVORITE COLOR MAY BE PINK STOP ITS NOBODYS FAVORITE
COLOR ON HIS MORNING TOOTH BRUSH STOP UNLESS YOU REMOVE IT
YOU INVITE VARIED DISEASES OF THE GUMS AND INFECTIONS OF THE
TEETH STOP SO START MASSAGING WITH IPANA TODAY=
YOUR GUMS.
URGENT

IT probably seems harmless enough, that first faint trace of "pink" on your tooth brush. But unless "pink tooth brush" is checked in its infancy it may mean long, professional treatments before you're through.

For "pink tooth brush" is the warning message sent out by your gums of serious troubles ahead!

Children seldom have it. Their gums are hard and healthy. But year after year of eating soft foods allows gums to get out of condition—to lose their necessary, natural firmness. They don't get sufficient stimulating exercise and they become flabby and tender.

And that's when gums develop "pink tooth brush," the trail-blazer for serious diseases of the gums. For Vincent's disease and gingivitis, even dread pyorrhea, rare though it is, may follow. "Pink tooth brush" may finally indicate infection at the roots of the teeth, and that, of course, threatens the teeth themselves!

You've merely got to exercise your gums. And the way to do it is easy and inexpensive. First, clean your teeth with Ipana Tooth Paste. Watch how discoloring disappears and the enamel becomes white and sparkling. Then, squeeze a little more Ipana on your brush or your finger-tip and rub it gently into those lazy gums. Start the circulation that strengthens the tissues!

As you massage your gums, the ziratol in Ipana will tone and stimulate them. This valuable substance makes Ipana more than just an effective, pleasant-tasting tooth paste. It makes it a most efficient stimulant for the gums, as well.

Try Ipana and massage for 30 days. You'll see your tooth brush freed of the danger signal, "pink." And if you keep at it faithfully, you can forget about "pink tooth brush."

Go to your druggist and ask for

IPANA TOOTH PASTE

JAPANESE TRAIN GUNS ON CHINESE MOB IN SHANGHAI

Four Warships Anchor in River Off City.

SHANGHAI, Oct. 6.—(AP)—A demonstration here today by four newly arrived Japanese warships and orders to the Japanese navy to prepare for mobilization at Kure and Sasebo, Japan, caused great alarm in China. Chinese were panicky in Shanghai and at Nanking, 93 miles up the Yangtze river.

The country already was excited and embittered because of Japan's armed occupation of southern Manchuria since Sept. 18.

Frightened by Japanese warships steaming up the Yangtze river, Chinese officials talked of moving the capital from Nanking to Honanfu, far inland in Honan province, where it would be free from menace by Japanese naval vessels.

Warships Anchor Off City.

Four Japanese destroyers moved up the Whangpoo river to Shanghai, while thousands of Chinese gazed apprehensively from river banks. The ships anchored off Hongkew, the Japanese section of Shanghai's international settlement, and a little later Japanese war tanks rumbled through Hongkew streets.

Rumors that the Japanese intended to take possession of the Chinese portion of Shanghai were denied by Japanese officials. They said the warships were present to insure Japanese safety from possible attacks by Chinese mobs.

Confronted by the demonstrations of Japan's naval power, Chinese government officials were pressed for action against Japan. Nanking students and other agitators railed against their government's failure to take stronger action against Japan for its continued occupation of southern Manchuria.

Meanwhile the Chinese boycott against Japanese goods became more effective as hostility spread.

So intense was the feeling in Nanking betwen Chinese and Japanese that American Consul General Peck and British Consul General Moss conferred with the Japanese consul general concerning safety of their various countrymen should serious trouble take place.

28 Warships Stand By.

[Chicago Tribune Press Service.]

TOKIO, Japan, Oct. 7.—[Wednesday.]—Twenty-four destroyers, four cruisers and one aircraft carrier at the Sasebo and Kure naval bases today were ordered to stand by ready for immediate departure to China to cope with the "serious situation on the Yangtze river, where grave incidents are likely to occur at any time." These vessels include the light cruisers Furutaka and Aoba, the fleetest warships in the world, and the cruisers Naka and Jintsu.

In view of the widespread agitation against Japan in China, Baron Kijuro Shidehara, foreign minister, last night instructed Mamoru Shigemitsu, Japanese minister at Nanking, to file a protest warning the Chinese government that Japan may be forced to take "proper and effective action for its self-defense should China continue to evade its responsibility."

JAPANESE SOLDIERS SLAIN

BY JOHN POWELL.

[Chicago Tribune Press Service.]

MUKDEN, Manchuria, Oct. 6.—Two Japanese soldiers were killed and three wounded today as a result of guerrilla fighting at Kuanchi, about ten miles south of Ssupingkai, on the Chinese Railway north of Mudken, according to an official report received from Gen. Shigeru Honjo, commander of the Japanese forces in Manchuria.

Gen. Honjo's report stated that a Japanese detachment at Ssupingkai had moved at Kuanchi, where disbanded Chinese soldiers were reported to be molesting Corean settlers. When the Japanese reached the district a band of 200 Chinese troops fired on the Japanese at a distance of 160 feet. The Chinese casualties were seven dead. The Chinese removed their wounded.

Another detachment of Japanese troops, operating east of the South Manchurian railway tracks, where Chinese soldiers were also reported to be molesting Corean settlers, fought two engagements with Chinese cavalrymen. Five Chinese were killed. There were no Japanese casualties.

Report Massacre of Coreans.

Lieut. Col. Shigemitsu, Japanese commander, reported yesterday that disorganized Chinese soldiers, who had been expelled from the Mukden district, had massacred about 500 Coreans, including a large number of women and children, and that more than 3,000 Corean settlers had been forced to evacuate the district.

It was reported today that a Japanese detachment, consisting of two companies, had been sent into the interior, east of Fushun, where Chinese troops and bandits were reported to be killing Coreans and molesting Japanese.

CELEBRATE 75TH BIRTHDAY OF MUSICIAN

Left to right: Karl Eitel, Mayor Cermak, Carl Bunge, conductor of the old Metropolitan orchestra, who marked birthday, and Dr. Otto L. Schmidt, chairman of luncheon, at Bismarck hotel yesterday. [TRIBUNE Photo.]

MOB RIOTS TO SEE TROTZKY; 7 DIE IN BAYONET CHARGE

Exiled Russian War Lord in Istanbul.

[Chicago Tribune Press Service.]

LONDON, Oct. 6.—News of a riot which broke out at noon last Thursday in the streets of Istanbul, Turkey, was received in London today. State troops and armed police made a bayonet charge in which seven persons were killed, 57 wounded, and 108 arrested.

The riot was caused by the appearance of Leon Trotzky, former Russian war lord, now in exile at Prinkipo island in the sea of Marmora, who had been smuggled into Istanbul for an urgent dental operation. The news of his arrival leaked out among scores of sailors and workmen who had assembled on the arsenal pier at Gold Horn.

As soon as the former soviet war lord was seen, the crowd set up a tumult of shouts of greeting. Detectives bundled Trotzky into a car, but the crowd rushed and overpowered the guards, one of whom was injured. The arsenal garrison made a bayonet charge and a half hour's fighting followed.

An enormous crowd assembled in front of the dental offices where Trotzky was undergoing treatment and communists and White Russians met in a new clash.

The police cleared the crowd, which soon learned from communists that Trotzy would be returned to Prinkipo island after his operation. Crowds of Trotzky admirers quickly gathered along the water front.

Fearing further trouble, the police put Trotzky under a heavy guard at the old imperial palace, where he remained dazed from anesthetics. He was not aware that there had been any rioting until midnight, when he was smuggled into a small submarine chaser to return to his place of exile on Prinkipo.

A Joker's "Bomb" Found Near Police Headquarters

George Silverman, proprietor of the Silver Grill at 1133 South State street, near the police building, was looking through his front door early today when he beheld what he believed was a bomb just outside. It seemed to be smoking from two fuses. Silverman called for help and patrons ran out and extinguished the fuses. The supposed bomb was taken to the detective bureau. There policemen dug into the zinc cylinder and found it was an induction coil. A practical joker had dropped it in front of the restaurant and had set fire to the insulation on two attached wires.

Luncheon Guest

Carl Bunge, musician and orchestra leader, was given a luncheon yesterday by friends in the Bismarck hotel in honor of his seventy-fifth birthday. The celebration was attended by over thirty guests and at its conclusion Mr. Bunge was presented with a portrait of himself painted by Jean Noerdinger, Chicago artist.

Mr. Bunge, who is now connected with the Northwest Side Conservatory of Music, 1121 North Ashland avenue, led his Metropolitan orchestra in the old Bismarck gardens and conducted Sunday afternoon concerts in the North Side Turner hall twenty years ago.

The luncheon was given by Karl Eitel, and Dr. Otto L. Schmidt, former member of the board of education, acted as toastmaster. Among the persons to attend were Mayor Cermak, Ernest Kruetgen, vice president of the board of local improvements, and Paul H. Mueller of the Abendpost.

Actress Hunts $10,000 in Jewelry Lost at Home

(Pictures on back page.)

Los Angeles, Cal., Oct. 6.—(AP)—Dorothy Burgess, stage and screen actress, asked sheriff's deputies today to find her $10,000 worth of jewelry which disappeared from her Malibu Beach home last week-end.

ZAMORA RESIGNS AS SPAIN'S HEAD, THEN RELENTS

(Picture on back page.)

[Chicago Tribune Press Service.]

MADRID, Oct. 6.—Niceto Alcala Zamora resigned tonight as president of the Spanish republic before parliament in a heat of anger after he had been accused of speaking out of turn on account of his attack against the ultra-radical draft of a constitutional article, which calls for the eventual socialization of all property.

"We've had too much of Zamora," cried Deputy Botella, radical socialist, who resigned from the constitutional commission after the president had delivered a tirade against the article. The rest of the commission followed suit.

President Zamora, furious, arose and announced his resignation. The Socialists and radicals sat with arms folded and let him have his way for about fifteen minutes and then with flattery and applause wooed him back. The president thereupon withdrew his resignation. The constitutional committee also relented and did likewise.

KILLED AS CAR HITS TREE.

Sault Ste. Marie, Mich., Oct. 6.—[Special.]—William Loundbury, 20, of St. Ignace, was fatally injured Sunday when a car in which he was riding crashed into a tree one-half mile north of St. Ignace.

GERMAN CABINET QUITS; BRUENING TO FORM NEW ONE

BULLETIN.

BERLIN, Oct. 7 (Wednesday.)—(AP)—Chancellor Bruening and his cabinet decided today to submit their resignations to President von Hindenburg. Herr Bruening went directly to the president with the resignations.

President von Hindenburg accepted the resignations and immediately authorized Chancellor Bruening to form a new ministry which would consolidate the government's position with the reichstag.

[Chicago Tribune Press Service.]

BERLIN, Oct. 6.—Dr. Julius Curtius, for two years the director of Germany's foreign policy, today resigned his post as foreign minister. In a letter to Chancellor Bruening, Dr. Curtius said:

"In a conversation we had the day after my return from Geneva, I made it clear to you that, without regard for the parliamentary situation I wanted to resign from the government. I now deem it in every way imperative that the question of my retirement be cleared up. I, therefore, beg you to recommend to the president my discharge."

Dr. Curtius succeeded the late Dr. Gustav Stresemann as foreign minister in October, 1929, and he continued Dr. Stresemann's policy of conciliation with France. His resignation today is considered to be a result of that policy, which has been under fire from the nationalist parties. The nationalist attacks have been particularly bitter since Dr. Curtius' recent abandonment of the proposed Austro-German customs union.

Whether the entire cabinet would follow Dr. Curtius' action was in doubt tonight. Government spokesmen refused to comment on the possibility of the entire ministry stepping out. They emphasized, however, that Dr. Curtius' resignation did not mean there would be any change in Germany's foreign policy.

It was also uncertain tonight who would succeed Dr. Curtius. Among those prominently mentioned for the post was Baron von Neurath, German ambassador to London. Some circles believed Chancellor Bruening, himself, might assume the post.

NEW LOW FALL PRICES AT THE HUB

THE ONLY SHOE WITH THE SAVING V

Foot Savers

The Perfect Shoe

At a New Low Price!

$10

Foot Savers are designed to keep sound feet healthy—and smartly dressed. There's a great idea back of them—a new principle of shoe construction. It's a wonderful step ahead. Try a pair and see. At this new low price they're comfort, smartness and economy combined. Other Bostonians from $6.50 *to* $10

THE HUB
HENRY C. LYTTON & SONS
State and Jackson—CHICAGO
EVANSTON GARY OAK PARK

© The Hub, 1931

Chas. A. Stevens & Bros.

NIGHTROBES

Lacy and Lovely as the New Fashions!

Dramatic at $5.50

- Exquisite Alencon patterned lace and French finish Crepe de Chine.
- Graceful, new moulded lines.
- You'll want both of them at this special price.

Crepe de Chine with Alencon patterned lace (above). Tea Rose and Blue.

Alencon patterned lace entirely (right).

Lingerie—Second Floor

Combination to match, $3.95

MATERNITY APPAREL SHOP

(In specialization for mothers-to-be)

Lane Bryant maternity apparel is smart, is not an extravagance, figure concealing and can be worn later.

12.95 to 89.50

Second Floor East Room

Three tones of grain trim the new satin frock

$25

here's the FROCK you've been wan

Wear it for luncheon, shopping or tea and always youthfully and smartly dres

MATERNITY SUPPORTERS and CORSETS, 3.95 to 15

LANE BRYANT
exclusive apparel specialization
701 North Wabash Ave.

THEY MUST GO
DRESSES

Any Fall Dress in a Gre
Formerly Selling to $45
Reduced to Clear Today On

Crepes—Velvets—Travel Prints Wool Crepes—Chiffons—

$8

F. N. MATTHEW
35 E. Madison St.
Cor. Wabash Ave.

$40 Chicago to California

and Arizona via the Santa Fe Ry. daily until April 30, 1932

Same Low Fare Eastbound

Liberal baggage allowance and stopovers

Leave Chicago 10:20 a. m.—10:35 p. m.—11:00 p. m.
(Good in coaches and chair cars only)

$65.00 Tourist Fare one way — In Tourist sleeper plus berth fare

$79.84 Standard Fare one way — In Standard Pullmans plus berth fare

Famous Fred Harvey Lunch Rooms and Dining Rooms Save You Money

J. R. MORIARTY, Div. Pass. Agent, SANTA FE RY.
179 West Jackson St., CHICAGO, ILL.
Phone: HARrison 4900

SPEED WITH COMFORT

Santa Fe

446

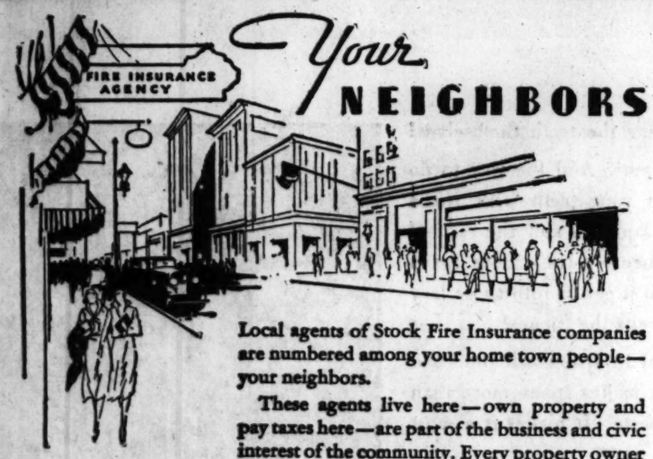

Your NEIGHBORS

Local agents of Stock Fire Insurance companies are numbered among your home town people—your neighbors.

These agents live here—own property and pay taxes here—are part of the business and civic interest of the community. Every property owner should frequently consult his insurance agent.

The companies have large investments in this state. A very personal relationship exists between you and

STOCK FIRE INSURANCE

—which not only provides the indemnity for which you pay, but works constantly in many ways to insure the safety of your family, your home, your business and community.

Stock Fire Insurance Companies are represented by Capable Agents in your community

THE NATIONAL BOARD OF FIRE UNDERWRITERS
85 *John Street,* NEW YORK

CHICAGO, 222 *West Adams Street* • SAN FRANCISCO, *Merchants Exchange Bldg.*

A National Organization of Stock Fire Insurance Companies Established in 1866

9 903

Bargain Fares

Saturday, Oct. 17

CLEVELAND $7.00 Round Trip

TOLEDO $4.75 Round Trip

FAST SCHEDULE
MODERN, COMFORTABLE COACHES

Lv. Chicago (Cent. Time) (La Salle St. Station)	9.00 P.M.
Lv. Englewood	9.13 P.M.
Lv. South Chicago	9.21 P.M.
Lv. Whiting	9.27 P.M.
Lv. Indiana Harbor	9.32 P.M.
Ar. Toledo (Eastern Time)	2.55 A.M.
Ar. Cleveland	3.55 A.M.

Returning Sunday, October 18

Lv. Cleveland (Eastern Time)	10.10 P.M.
Ar. Toledo—All trains carrying coaches— Last train leaves Toledo 3.40 A.M., E.T.	

Consult Agents
La Salle St. Station
332 North Michigan Boulevard
143 West Jackson Boulevard

NEW YORK CENTRAL

ONE of our mottoes: "It isn't the unspeakable matter you take out of tobacco that makes cigarettes good, it's the unbeatable pleasure you pack in."

Wrapped in Moistureproof Cellophane

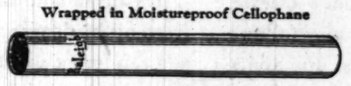

Plain and Cork tip

RESORTS AND TRAVEL
TOURS.

TRAVEL BARGAINS

$48 7 Days—All expenses: Dec. 27 to Jan. 2. Biloxi
$41.40 Lv. Dec. 26 Rt. Dec. 30 New Orleans
$79.95 Lv. Dec. 26—8 Days Havana, $102.90 Florida
$260 up Weekly Departures Land of Romance Mexico
Ask for booklets

The TRAVEL GUILD, Inc.
CHICAGO
FRAnklin 4080 180 N. Michigan

RESORTS AND TRAVEL
Ocean Travel.

The Shortest Bridge to Europe
Cunard & Anchor Lines
346 No. Michigan Ave., Chicago

WHITE STAR LINE.
ATLANTIC TRANSPORT LINE—RED STAR LINE—To all principal points in Europe. INTERNATIONAL MERCANTILE MARINE CO., 1 Broadway, New York City.

MICHIGAN.

GET THE VACATION NEWS about WEST MICHIGAN
Free Information Office
183 N. Michigan Ave. FRAnklin 3890

RESORTS AND TRAVEL
Ocean Travel.

PROGRESO (Yucatan)

from New Orleans. Sailings every ten days via *S. S. Munplace*—Gulf Mail Steamship Co. $50 one way—$90 round trip. All-expense tours arranged.

NASSAU-MIAMI HAVANA

12-day, all-expense cruises fortnightly from New York via *S. S. Munargo*, next sailing October 10, $125 up round trip.

BERMUDA

$60 and up round trip—sailings twice weekly by fast, steady *S. S. Pan America* and large Munson South American Liners: *American Legion, Southern Cross, Western World.*

SOUTH AMERICA

Fastest smooth-sailing Munson Liners (21,000) to gay Rio de Janeiro, Santos, Montevideo and Buenos Aires, leaving New York fortnightly. Next sailing September 17.

For further information see local tourist agent or

MUNSON STEAMSHIP LINES
111 West Washington Street, Chicago
Tel. State 6828

OCTOBER 15
EUROPA

DRESDEN Oct. 15 · BERLIN Oct. 22

COLUMBUS Mediterranean Cruise January 30th

NORTH GERMAN LLOYD

Apply to L. Plate, General Western Passenger Manager, 120 West Randolph St., Chicago, Ill., Tel. Franklin 4180, or consult your local authorized agent

GRACE LINE
NEW YORK—CALIFORNIA
South and Central America

COOK'S TRAVEL SERVICE
Over 400 offices throughout the world.
Thos. Cook & Son, 350 N. Michigan Ave.

"BEST IN TRAVEL"
RAYMOND & WHITCOMB CO.
176 North Michigan Ave., Chicago
Telephone State 8615

A New, Attractive, Moderate Cost Way to
FRANCE, ITALY, EGYPT AND THE HOLY LAND
American Export Lines, 209 S. La Salle St.

MEDITERRANEAN
ADRIATIC CRUISES
Saturnia and Vulcania
Cosulich Line, 150 W. Washington St., Chgo.

RESORTS AND TRAVEL
Ocean Travel.

MEDITERRANEAN
Gibraltar, Palermo, Naples Genoa, French Riviera
S. S. Conte GRANDE Oct. 16.... Nov. 23
S. S. Conte BIANCAMANO Nov. 4*.....Dec. 9
*Omits Palermo. Stopover privileges at all ports. Write for illustrated booklet. Lloyd Sabaudo, 318 So. Dearborn St., Chicago, or any Authorized Agent.

LLOYD SABAUDO

NEW ZEALAND AUSTRALIA

Canadian-Australasian Royal Mail Line

SAIL FROM VANCOUVER, B. C. VIA HONOLULU AND SUVA (FIJI ISLANDS)

"AORANGI" .....Oct. 14 Dec. 9 Feb. 3
"NIAGARA" .....Nov. 11 Jan. 6 Mar. 3

For Fares, etc., apply Canadian Pacific or Canadian National Railways, Chicago, or Canadian-Australasian Royal Mail Line, 509 W. Hastings St., Vancouver, B. C.

Union Line of New Zealand

SAIL FROM SAN FRANCISCO VIA TAHITI AND RAROTONGA

"MAKURA" .....Oct. 28 Dec. 23 Feb. 17
"MONOWAI" .....Nov. 25 Jan. 20 Mar. 16

For Fares, etc., apply Union S. S. Co., 220 California St., San Francisco, or James F. Bolger, Inc., 333 N. Michigan Ave., Phone State 8255-8256, or any tourist, railroad or steamship agents.

HOLLAND-AMERICA LINE

Travel by a Famous Service to
EUROPE
Via Plymouth, Boulogne-sur-Mer, Rotterdam

*STATENDAM OCT. 10
†New Amsterdam Oct. 17 Rotterdam Oct. 29
*Less than 7 days across. †Lowest first-class rates on the Atlantic, strictly first-class service.
40 No. Dearborn St., Chicago, or Local Agents

PROTECT YOUR FUNDS WITH THE NEW DOLLAR SIZE AMERICAN EXPRESS TRAVELERS CHEQUES

Bermuda: Sailings Twice Weekly by "Franconia" & "Venetian." Apply Tourist Agents, or FURNESS BERMUDA LINE
307 North Michigan Avenue, Chicago.

CORSICA
ILE-ROUSSE (5h from Nice)
NAPOLEON BONAPARTE. 150 rms., baths and telephone. Park 110th Golf, 18 holes. Tennis. Beach.

Advertise in The Tribune

MATERNITY
APPAREL SHOP
a specialization for mothers-to-be

Lane Bryant maternity apparel is smart, is not an extravagance, figure concealing, and can be worn later.

12.95 to 89.50

Three tones of grosgrain trim this new satin frock.

$25

Here's the very FROCK you've been wanting

Wear it for luncheon, shopping or tea and always look youthfully and smartly dressed.

MATERNITY SUPPORTS and CORSETS, 3.95 to 15.00

LANE BRYANT
exclusive separate specialty shop
381 North Wabash Ave.

THEY MUST GO!
DRESSES
Any Fall Dress in a Group Formerly Selling to $45 Reduced to Clear Today Only at
$8
F. N. MATTHEWS
35 E. Madison St.
Cor. Wabash Ave.

FIND PERSONALTY OF $105,000,000 FOR NEW TAXES

Assessors Expect to Get $2,000,000 Revenue.

Personal property valued at more than one hundred millions of dollars has been uncovered by the board of assessors. This was revealed yesterday when the clerical work of placing it on the books for the 1930 assessment was begun. This property, it is estimated, will produce more than $2,000,000 in tax revenue.

Two classes of wealth never before included in assessments comprised the total. Approximately $95,000,000 is composed of privately owned railroad equipment, largely refrigerator and tank cars. The remainder— amounting to $10,350,000—is the valuation placed by the assessors on 1,550 memberships of the Chicago Board of Trade. Eventually the memberships of the Chicago Stock exchange and of all the clubs in the county will be assessed.

Cars Escape Taxation.

During the assessors' investigation of the railroad equipment it was learned that the privately owned cars classed as "rolling stock" were largely escaping taxation. The 90,000 cars owned by sixty-three companies were not taxed by state tax commissions because they were not included in the equipment of the railroad companies.

County assessors usually have failed to include the cars because there is no ready means of ascertaining the number remaining within the county limits during the period from April 1 to June 1, on which the assessors' figures ordinarily are based. Only in Indiana has there been any effort to tax tank cars, attorneys for several of the companies said.

The values reached by the assessors were based on records of the interstate commerce commission. Some of the companies and the value of their railroad equipment follow:

Union Tank Car company	$20,626,000
General American Tank Car company	12,660,000
Armour Car Lines	7,807,000
North Western Refrigerator Lines	4,044,000
North American Car corporation	4,020,000

A 14 day period was allowed the companies to present evidence to the board in opposition to the assessment. At the end of that time the assessors' rolls will be closed.

Value Memberships at $7,000.

Each board of trade membership was assessed at $7,000. The value arbitrarily placed upon the memberships was the amount paid for the last membership sold, being fixed after the assessors received no answers to requests for data on the value of memberships.

The board of review yesterday notified the owners of 450 buildings which were not assessed in the 1928 reassessment to appear and explain why $100,000 in back taxes should not be levied on their properties.

ASK ASSESSMENT

BY OSCAR HEWITT.

The Association of Real Estate Taxpayers yesterday made a formal demand upon the board of review to make assessments on $925,000,000 of bank deposits, $1,565,341,000 of trust estates in banks and $713,175,000 of estates in the Probate court.

"It is estimated that from these three sources $192,210,900 of new taxes can be secured yearly, if the assessments are properly made and the taxes collected," said the association's letter. The organization asserted that most of this personal property is not assessed at all and the remainder at only a small fraction of its actual value.

The board of assessors had previously told the taxpayers' organization that it could not get authentic information on which to assess estates and bank deposits.

Points to Revenue Act.

The association's letter to the board of review asserts that the assessing of this property is not optional with that board, and then quotes a section of the revenue act to the effect that every officer who shall refuse or knowingly neglect to perform his duty "shall for every such offense, neglect or refusal, be liable, on complaint of any person, for double the amount of the loss or damage caused thereby." The letter continues:

"We are advising you that your oaths of office make it mandatory that these properties, as indicated, be placed on the tax rolls if malfeasance in your office is to be avoided."

The association asserts that failure to place these and other groups of personal property in the assessment books "will endanger the validity and collection of the 1930 tax."

In conclusion the association indicates possible legal action to remedy the situation against which it complains.

Army Surveys Nicaragua Canal Route

Col. Daniel Sultan (center) and Capt. Cameron (front) on canoe expedition on Rio Negro in Nicaragua as United States army engineers make survey for possible cutting through of canal similar to the Panama canal. [Acme Photo.]

HANDLE 13,000 TONS IN NEW WATERWAY TERMINAL IN PEORIA

Peoria, Ill., Oct. 6.—[Special.]—More than 13,000 tons of merchandise have been handled through the Peoria waterway terminal since the opening of the depot here in June. Incidentally, the city of Peoria has collected $1,976 as rental for the terminal, the amount represents a portion of the waterway depot earnings.

Despite the fact that the terminal operated without established rates until Sept. 26, the waterway officials appeared more than elated with the business handled here. They predicted that with an established rate at least ten times as much business will be handled.

A steady increase has been noted in the freight handled monthly. During the last four months a total of 3,697 tons of freight have been loaded aboard ships here, while a total of 10,480 tons were unloaded.

CARR HEIRESS GETS ESTATE, LICENSE TO WED

It was a big day yesterday for Miss Margaret I. Carr, 18 year old daughter of the late Patrick J. Carr, former county treasurer of Cook county. She received nearly $55,000 from the estate of her mother, Mrs. Agnes M. Carr, and immediately thereafter obtained a license for her marriage.

She was accompanied to the county clerk's office by her fiancé, William J. Englebrecht, 24 years old, an employé of the Central Manufacturing District bank. They will be married in about three weeks at St. Luke's church.

Joseph L. Lissack, assistant to Probate Judge Horner, turned over to Miss Carr $54,500 in Liberty bonds and $377 in interest accrued on the bonds, which became her property on her eighteenth birthday on Sept. 30. Miss Carr also is the beneficiary of a $350,000 trust fund established by her father. The former county treasurer died on Nov. 16, 1926, and his widow died on Nov. 18, 1929. Miss Carr's home is at 7612 Division street, River Forest.

HOTEL PEARSON
A CULTURED HOTEL-HOME
190 E. PEARSON ST. CHICAGO

MANDEL BROTHERS
a store of youth • a store of fashion • a store of moderate price*
*Copyrighted

You'll Want Several of These Popular
Angora Dresses
$7.50
Seven exciting color contrasts in this one style—and there are three more styles, each just as youthful and attractive as this one! Sizes 14-20, 36-44, and Teenette sizes 13-19.
Mandel's—Third Floor—State.

Hand-Made to the Last Tiny Stitch! Even the Alencon Lace Is Hand-Run!
GOWNS
French Crepe $5
Amazing at this price! Tea rose, flesh, ivory. Slips to Match, $5.00 Chemises, each $3.95 Panties, each $2.95
Crepe Satin $8.95
An irresistible, high-waisted gown in flesh, tea rose and ivory! Slip to match, $8.95. Matching Panties, $5
Mandel's Lingerie Shop—Third Floor—State.

Modern Women Love This Lacy
Satin Negligee
$13.95
A perfect dream of a negligee, lavishly trimmed with Alencon-type lace! Powder blue, coral, ivory, flesh, turquoise, Nile and black. Small, medium, large and Teenette sizes.
Mandel's—Third Floor—State.

MANDEL BROTHERS
a store of youth • a store of fashion • a store of moderate price*
*Copyrighted

Best Selling Hats
At Far Below Regular Prices
$7.95

Everybody likes these three hats. The reason is because they're new in style, modified in line . . . and yet extremely flattering! Whether you choose the new tricorne (above), the beret turban (below) or the sailor (in the circle) you'll be delighted with your purchase. And with your savings! Black, brown, Spanish tile, or green felt.
Mandel's Hats—Fifth Floor—State.

Name the Pictures

$10,000.00 IN CASH PRIZES

See Next Sunday's
Chicago Sunday Tribune
THE WORLD'S GREATEST NEWSPAPER

Chicago Daily Tribune
THE WORLD'S GREATEST NEWSPAPER

FOUNDED JUNE 10, 1847

ENTERED AS SECOND CLASS MATTER JUNE 3, 1903, AT THE POSTOFFICE AT CHICAGO, ILL., UNDER ACT OF MARCH 3, 1879.

All unsolicited articles, manuscripts, letters and pictures sent to The Tribune are sent at the owner's risk, and The Tribune company expressly repudiates any liability or responsibility for their safe custody or return.

WEDNESDAY, OCTOBER 7, 1931.

THE TRIBUNE OFFICES.
CHICAGO—TRIBUNE SQUARE.
MILWAUKEE—TRUST COMPANY BUILDING.
NEW YORK—220 EAST 42D STREET.
WASHINGTON—815 ALBEE BUILDING.
BOSTON—718 CHAMBER OF COMMERCE BUILDING.
ATLANTA—1825 RHODES-HAVERTY BUILDING.
LONDON—135 FLEET STREET.
PARIS—1 RUE SCRIBE.
BERLIN—69 UNTER DEN LINDEN.
MADRID—CALLE ESPALTER 8.
RIGA—ELIZABETES IELA 15/3.
ROME—GALLERIA COLONNA (SCALA A).
VIENNA—8 ROSENBURSENSTRASSE.
WARSAW—PLAC KRASINSKA 6.
GIBRALTAR—HOTEL CECIL.
PEIPING—GRAND HOTEL DES WAGON-LITS.
SHANGHAI—38 AVENUE EDWARD VII.
TOKIO—IMPERIAL HOTEL.
MEXICO CITY—HOTEL REGIS.
PANAMA CITY—HOTEL CENTRAL.
SPECIAL REPRESENTATION.
SAN FRANCISCO—820 KOHL BUILDING.

THE TRIBUNE'S PLATFORM FOR CHICAGOLAND

1. *Make Chicago the First City in the World.*
2. *Start the Subway.*
3. *Electrify the Railroads.*
4. *Abolish the Smoke Pall.*
5. *Separate Grades of Boulevards and of Through Streets.*
6. *Continue the War on Crime.*

"The newspaper is an institution developed by modern civilization to present the news of the day, to foster commerce and industry, to inform and mold public opinion, and to furnish that check upon government which no constitution has ever been able to provide."

A REORGANIZED POLICE FORCE.

Commissioner Allman, the new head of the Chicago police department, has arranged a consultation with Mr. Bruce Smith, a student of police problems whose recommendations for bettering the department have been generally accepted in the community as sound. Mr. Smith's recommendations were numerous, but in sum they were intended to make the department more flexible in responding to the will of its chief and at the same time to divorce it as far as possible from political influences.

For years Chicago has suffered from the haphazard organization of its police forces. The responsibilities of individuals of all ranks have been ill defined and in consequence the efficiency of the department has been low, for the most part. The fact that Commissioner Allman is preparing to consult Mr. Smith is itself a promising evidence that he is aware of past mistakes and is resolved to correct them as far as it lies in his power to do so.

The people of Chicago have a just complaint against their police department. For numerous reasons, chief of which are malign political influence and unsound organization within the department itself, the force has cost far more than the degree of protection it gave the public should have cost. As matters stand, it is most improbable that any additional money can be found for the department; the only way, then, in which life and property in Chicago can be given added security is through increased efficiency in the police. How much might be attained in this direction is indicated in Mr. Hewitt's recent studies of comparative costs of policing London and Chicago. Admitting, as Mr. Hewitt does, that at many points the problems in the two cities are not strictly comparable, it is still highly significant that the cost of policing London is $5.69 per inhabitant, while the cost in Chicago is $6.91. Chicago pays considerably more and gets considerably less. The gap can be and should be closed.

Mr. Cermak has pledged Commissioner Allman a free hand in the management of the department. We think that the offer may be accepted at face value. The job of reorganization is a large one and if it is done thoroughly a good many vested rights and habits within the department and some outside of the department will be disturbed. Complaints are to be expected, but they will not come from the general public. A thorough revamping of the department to increase its efficiency and responsibility will be welcomed by the people of Chicago and approved by the great majority.

HUNGRY CHILDREN.

The superintendent of schools says that 15,000 children in Chicago are chronically undernourished. There is not money at home to buy them enough to eat. It is not unusual to see them faint from hunger in the classrooms. Undernourishment dulls the mind and stunts growth.

The acute sufferings of these children are to be ended. New means must be found for raising money for school lunches because the teaching staff which in previous years carried much of the load is itself unpaid this year when the need is greater than ever before. Accordingly, THE TRIBUNE is inviting its readers to contribute to a fund for school lunches. A careful estimate indicates that $300,000 will be required. It will be found, we have no doubt, as soon as the people of Chicago realize the extent of the need.

This is not a year in which to give only Christmas baskets. The money can be better spent in providing ordinary fare day by day where it is most needed. That is the work which lies ahead of the Good Fellows of 1931.

WOMEN AGAINST PROHIBITION.

The Women's Organization for National Prohibition Reform, opening a downtown Chicago office, registered 400 women supporters the first day. For years before national prohibition was undertaken women had been conspicuously organized to obtain it. When they spoke at all or acted at all on the subject it was in support of all proposals made against intoxicating beverages. When the experiment of the Volstead act was tried under the eighteenth amendment it was supposed to have the indorsement of all women of any respectability and moral standing. It is still an assumption of the Anti-Saloon league that all respectability supports the amendment and the enforcement act. The favorite prohibition argument remains an attack upon the moral qualities of the opposition.

The answer to this is apparent in the lists of the people opposed to prohibition. Many of the best women in the country are fully aware of the doctrinal folly of federal prohibition and of the destructive consequences both in social and political life. They are for restudy and reform, modification and the stopping of abuses, and they are organizing to give their opinions weight in political action.

THE VANISHING AMERICAN?

James Reed, former senator from Missouri and now a candidate for the Democratic nomination for President, says he hopes the Democrats will adopt a sound platform and not go in for noble experiments. Reed's idea of a sound platform is one which pronounces for a deflation of federal government, to get it out of wheat, out of cotton, out of the sniffing business, out of the citizen's private affairs and his business affairs, to pull congress away from the chest of dopes, opiates, and love potions, and to evict the quacks, medicine man, and cancer salve venders.

If the United States is out of luck Reed is one of a vanishing race, and if it is that much out of luck the race will be lucky to disappear in time, because what will be substituted for the nation of their affections and loyalties will be insufferable. If the old-time American has seen his days it is not only the end of an era but the end of a great idea. The qualities which made the United States cannot survive a complete reversal of the conditions needed for their existence. The nation has rested upon the doctrine that its citizens were adult, competent, self-reliant, and able in an equalitarian political and social system to take care of themselves and defend their common possessions. That idea has produced all their first class men and the fiber of their citizenship. If the idea is wrong for the present generation and for succeeding generations the American republic must close its books. It's had its day, the most brilliant of its kind, but proof again that such ideals were too much for the people to whom they were offered. We don't believe it.

MILWAUKEE DEBT PAYMENT PLAN IN JEOPARDY.

The orderly city of Milwaukee, viewing a public debt as something which must be paid, has a fund unique in the history of American municipalities. It has for a number of years by systematic diversion of minor interest receipts amassed a substantial amount that is known as its public debt amortization fund and its purpose is to let this money accumulate with the help of compound interest until it is enough to pay the city's bonded debt, which now is about $48,000,000.

The fund was authorized by a special act of the legislature which specifies for what purpose it is to be spent. It is now eight years old, contains something more than three and a half million dollars and the interest it earns annually has become as important a factor in its growth as the accretions from the city.

The saving was initiated with the interest on deferred payments for street improvements and one-third of the interest on bank balances. It has had some help from the donations of public spirited citizens, but compound interest and time were planned to be the chief elements in its growth.

By reason of this forward looking measure and other municipal activities such as its tax readjustment fund by which the city proposes to collect its taxes before it spends them, Milwaukee has gained an admirable position among American cities. Its apparent conviction that municipal business can be conducted on the same principle as any successful private industry has made the administration of the Wisconsin metropolis a model.

This position has not been acquired by Milwaukee without effort and vigilance. Three and a half million dollars in the amortization fund this year earns $128,000 interest, and this constitutes a bright and shining mark. A rumble of desire scarce expressed aloud last year has become an outspoken request. Alderman Edward Smukowski has asked the city attorney to devise some legal means by which this year's interest can be used to pay for additional public works to provide employment.

The need is great, Alderman Smukowski argues, and the purpose commendable. The amount is not large and its diversion will delay the accomplishment of the major project only one year.

Bankers will tell you that the weakness in any saving plan, public or private, comes when enough money has been accumulated to inspire some one to want to buy something with it. There is always a need and the easy impulse is to reach into the savings for it. There is never any difficulty to find a worthy reason for spending money.

The success of this plan is jeopardized by the very first attack against it, however noble in motive. If Milwaukee values the place in the sun it has earned, it will direct its city attorney to disregard the request of Alderman Smukowski and be on its guard against officials or philanthropic individuals with designs.

It remains to be seen whether Milwaukee will continue to be a model for other cities or will descend to the level of the rest.

Editorial of the Day

EDUCATIONAL DEPRESSION.
[Grand Rapids Press.]

Colleges and universities of the country are reporting expected decreases in enrollment, the surprising element being that the losses are not greater than indicated. The University of Michigan shows a drop of 173, although the actual decrease in the undergraduate body is around 300. The postgraduate schools have shown increases.

This indicates that the student who has progressed far in his studies is making every effort to complete his work. But it also indicates that many who have not yet begun higher academic training are delaying their entry or have given up the idea of continuing their education. The latter class automatically enters the competition for jobs at a time when opportunities are few. Fewer jobs also reduce the opportunities for the student who must work his way through school.

The situation offers a chance for a constructive work by groups of alumni of the various schools, especially among those with means. Establishment of new loan funds or expansion of existing ones would open educational avenues to many deserving youths now prevented by economic circumstances from continuing to their goal. Scholarship funds should be increased for the benefit of those of special aptitude.

A forced break in education very often is prolonged until it is permanent. A great majority of those who lose step with their academic life after leaving high school never get in line again. Educational philanthropy therefore is more important today than ever.

QUICK ACTION.

"Ah wants a razzer, an' Ah wants it quick."

"Do you want a safety razor?" asked the hardware clerk.

"Naw, suh," replied the Negro, "Ah wants de most dangerous razzer whut you got."—Capper's Magazine.

How to Keep Well By Dr. W. A. Evans

To the limit of space questions pertaining to hygiene and prevention of disease will be answered in this column. Personal replies will be made to inquiries under proper limitations when return stamped envelope is inclosed. Dr. Evans will not make diagnosis or prescribe for individual disease.

[Copyright: 1931: By The Chicago Tribune.]

GUESSING AT MEASLES.

IN this month measles may become more prevalent. This tendency will become more marked month by month until late next spring, when it will reach a maximum. Since measles epidemics do not come every year the localities that suffered last winter will be in a zone of safety for another year. They used up their powder and the disease cannot spread much until a new lot of youngsters have come along.

The great danger in measles is not due to the eruption, the fever, the cough, or the sore eyes, but is by reason of the tendency of pneumonia to follow. Therefore, if one must have measles he had better pick the summer time rather than any part of the pneumonia season. For the same reason, if a man does not want measles, he had better keep away from army barracks, school dormitories, and other places where pneumonia is liable to be hanging out. Crowds are to be avoided for the same reason.

And, finally, it is always advisable to postpone having measles as long as possible. A nursing baby with measles is in for trouble. A 5 year old is better off than a baby. A 25 year old is more likely to recover than is a 5 year old.

In the control of measles, once it gets into a family, the most important thing for the mother to know is what should make her suspect measles in other members of her household. What is now being written is for mothers rather than for physicians and health departments. These important people see only a small proportion of the cases and, at that, they are not called in until the household, the school, or the neighborhood has been well seeded.

What should make a mother suspect measles? First, a history of exposure. Is there measles in the home, the school, or the block? Second, did the child under suspicion get sick at about the right time after exposure? Is there a fever? What does the thermometer say? A very slight fever may mean that measles is coming on. Is there a dry, hacking cough? Are the eyes sandy and somewhat red?

Now use a finger to pull down the lower eyelid. Is there a red streak near the edge of the lid in the red membrane? Such a streak can usually be seen the first day of the fever. Pull the lid farther out. Is there a broad, red band parallel with the border? Is the little red mound at the inner corner of the eye swollen? This is the caruncle. Has it one of those spots called Koplik's spots on it? This is likely to appear on the second day as the sandy feeling of the eye increases.

Now look in the mouth by good natural light and by different kinds of artificial lights. Are there Koplik spots on the insides of the cheeks? Look carefully.

All of these signs precede the skin eruption. Unless a woman can be pretty certain of her guess before the eruption appears and takes precautions at once she will not make much headway protecting the baby and other members of the family.

BOILS REPEATING.

M. N. F. writes: Is dietary deficiency a cause of repeated boils? My 14 year old nephew has had a siege. His doctor said he should not eat fresh fruits, such as strawberries. He likes them and he finds it difficult to choose between strawberries and boils.

REPLY.

I know of no proof that eating strawberries lays a foundation for boils, unless it be because of the large amount of sugar with which the berries are covered. If he will substitute honey for sugar on his berries, he can decrease his sugar intake and improve the flavor of the dish.

Too much starch and sugar in the diet lays the foundation for boils, though recently a physician questioned that. It is thought that deficiency in some vitamins promotes infections. A boil is an infection. The vitamins of which this is said to be true are A, D and possibly C.

FRIEND OF THE PEOPLE

Letters to this department must be signed with names and addresses of writers.

MUST SECURE JUDGMENT FIRST.

Chicago, Oct. 1.—[Legal Friend of the People.]—My creditors are demanding larger payments from me than it is possible for me to give them. 1. What action can I take to prevent their taking steps against me? I have been told that if I pay them a certain amount each month they cannot sue me or garnishee my wages. 2. Is this right? The accounts are for doctor and household bills. 3. If they do garnishee my wages, what can I do, as it is impossible to pay the amounts they demand?

A. J. W.

1. One course would be bankruptcy.
2. No.
3. They have no right to proceed against your wages until they have first taken judgment against you.

TRIBUNE LAW DEPARTMENT.

SOLD FOR JUNK.

Chicago, Oct. 1.—[Friend of the People.]—There are two automobiles parked in the 1800 block on Halsted street. There are no licenses on either of the cars and they have stood there all summer. Children climb on them and probably will get hurt. These cars also interfere with traffic on the street. A. G.

Report is made that an interview was had with the owners of the cars complained of and they stated that the cars had been parked on their property since last fall, but due to construction work were removed temporarily to the street. In regard to the license plates the officers report that neither car is serviceable and has not been used this year. The cars were removed to a junk dealer the day after the officers' visit.

JAMES P. ALLMAN,
Commissioner of Police.

ADMINISTRATORS.

Chicago, Oct. 1.—[Legal Friend of the People.]—I have been appointed administrator of my late father's will, drawn up in Illinois where he resided, and among his estate is property in Illinois and Michigan. The will has been probated and accepted in Illinois. Is it necessary to probate the real estate in both Illinois and Michigan and must an administrator be appointed for the Michigan property also, or can I act in both states?

O. E. G.

You should file an exemplified transcript of the Illinois proceedings in Michigan. Presumably, an attorney has been employed in the proceedings here. If so, such attorney is in a better position to advise you than we are. TRIBUNE LAW DEPARTMENT.

A LINE O' TYPE OR TWO

How to the Line, let the quips fall where they may.

ENGLAND DECIDES it ought to have a general election, so, all right, they'll have one. In the United States we have to wait for four years to be ticked off by the clock, and then we have to elect a President whether we want to or not. And very often we want to long before the four years have rolled around. The British system seems the best; if a government fails to deliver the goods they give it the bum's rush and put in a new outfit. And if that one isn't satisfactory out it goes and they proceed to set 'em up in the other alley. And yet over here we speak of the English as slow, while we Yankees are quick as greased lightning. But once in a while we wake up to the fact that we have tied ourselves up with quite a lot of conventions and old customs. If it wasn't for that four year presidential term we could have the election tomorrow and have the matter all settled, and then we wouldn't have anything else to worry about except the Notre Dame game with Northwestern next Saturday.

—:—

THERE'S THE PARIS —

There's the Paris of schoolma'ams
And Cook's first class
And catching St. Cloud trams
And Montparnasse;

Place d' la Concorde in floodlight—
Rain every day—
Strong he-men that get tight
And stay that way.

There's the Paris you taught me—
Marronniers en fleur—
All those dinners you bought me!
—*Homard au beurre*—

Champagne cocktails—some quarreling—
Dim streets—milkman's cart . . .
That's the Paris, my darling,
That's breaking my heart.

JUDY SHEA.

—:—

YOU'VE GOT TO HAND IT to the drys once in a while, anyhow. They've got ideas. They've always said that folks who played around with the demon rum were imps of hell. The wets finally woke up to the fact that that was a grand name, so lodges of Imps of Hell started in Atlanta, down in Georgia, and now Imps of Hell lodges, or pits, as they call 'em, are springing up all over the place and they're already getting ready for a national convention. Yessir, the drys do think up a good one now and then.

—:—

A PARIS AUTHOR shot himself in the front seat of a theater during an opening performance the other night. It's getting so authors have to do something like that to get people to read their books. And even shooting stunts are getting stale; wonder what authors will do next?

—:—

"DO NOT STIR!" say the directions on our wine brick, "or the contents will Ferment and become an Intoxicating Beverage." So the wine brick was left lying on the highest shelf in the kitchen and we walked around on tiptoes so that it would not be jarred, or stirred, or excited in any way. But yesterday morning, to our horror, we saw a mouse perched at one corner of the wine brick. Horror of horrors, he had eaten off a corner. "Do not stir the mouse!" we gasped, "he's all right so long as he sits still. But if he stirs around he will become intoxicated and then Heaven save us all!" So we tried to slip out of the kitchen without causing the mouse the slightest uneasiness. But he decided he needed exercise or it was time for him to go home or something, because he began to stir around. Then it happened, the more he stirred the more intoxicated he became. He scooted out the door and chased two alley cats up trees and then stood below and begged 'em to come down and fight like men. Then a wire haired terrier appeared. The mouse leaped at him and tore off his whiskers, gave him a kick in the pants, and sent him shrieking down the street. Then the mouse attacked a bulldog and a police dog and whipped them both. What more casualties he would have caused no one can say. But by this time the conviction seemed to come to him that the Drys expect every souse to go home and beat up his wife and children. So with a drunken leer he reeled down the alley and disappeared into a hole that was probably the front door of his home. Anyhow we pity his wife and children. And we have put a bowl over the wine brick so that no more innocent mice may be dragged down into the gutter and become brawlers and drunkards.

—:—

He Might Have Been Doing It on a Bet.

Sir: A news item in the Trib the other day says they arrested an Indiana farmer for planting wheat on Sunday. That he was pinched because the work performed was neither for "charity" nor of necessity. Well, there's no necessity for raising wheat any more, and if it isn't charity what the heck is it?

HEM.

—:—

AND A MIDDLE AGED SLAYER in Arizona was given a sentence of from forty years to life imprisonment. Maybe after forty years he won't care where he stays the rest of his life.

—:—

CLAREMONT AVENUE.

Let us go down into the dark and peace
gladly, for being brave a little time.

Let us remember in the still of dawn
and in the crashing purple of the night
how strong and fine we were, and how we smiled
in the half-darkness of another night.

Only, when we are dust, and you, and you,
who will be glad that we were false, or true?

JEANNE DE LAMARTER.

—:—

ANYHOW, it must give Old Man Depression hiding around that corner an awful pain in the neck to see the crowds at the baseball and football games. Pretty soon he's going to believe that somebody's stringing him and that he isn't so much after all.

R. H. L.

UNDERGOING DEFLATION

FROM THE TRIBUNE'S COLUMNS

16 YEARS AGO TODAY

OCTOBER 7, 1915.

WASHINGTON, D. C.—President Wilson announced his engagement tonight to Mrs. Norman Galt, a wealthy widow who has lived nearly all her life in Washington. At 8 o'clock tonight Private Secretary Tumulty summoned the newspaper correspondents to the White House and made public the following statement: "The announcement was made today of the engagement of Mrs. Norman Galt of this city and President Woodrow Wilson." Although Mr. Tumulty was beaming with joy, he had no further details of this momentous White House event to vouchsafe. According to the friends of Mr. Wilson and Mrs. Galt, the wedding will take place before the end of the year. Mr. Wilson met Mrs. Galt for the first time a few months after the death of Mrs. Wilson a year ago last August. Mrs. Galt, whose husband died about eight years ago, formerly was Miss Edith Bolling. She was born in Wytheville, Va., where her girlhood was spent, and where her father, William H. Bolling, won distinction as one of the ablest lawyers in the state.

LONDON.—A dispatch to Reuter's Telegraph company from Sofia sent by way of Petrograd says: "Bulgaria's reply to the Russian ultimatum is unsatisfactory. The Russian minister has notified Premier Radoslavoff of a rupture of diplomatic relations between the two countries. Bulgaria's reply was delivered at 2:40 o'clock on the afternoon of Oct. 5."

SOFIA. — The Russian, French, British, Serbian, and Italian ministers have asked for their passports.

LONDON. — Bulgarian reports are that mobilization is being completed rapidly and that many German officers are arriving. King Ferdinand of Bulgaria has sent an ultimatum to Serbia allowing a time limit of twenty-four hours for the cession of Macedonia to Bulgaria.

30 YEARS AGO TODAY

OCTOBER 7, 1901.

BOSTON, Mass.—Just how much money has been given to the fund for the ransom of Miss Ellen M. Stone, the American foreign missionary held captive by Bulgarian brigands, is not known tonight. Those directing the effort in her behalf hope the response throughout the country will be liberal and that the figure is fully $100,000, if not the necessary amount, which is $10,000 more. In Boston the amount already in hand reaches nearly $30,000.

WASHINGTON, D. C.—President Roosevelt finds that political problems in the south confront him at every turn, and he is preparing not only to develop a new policy in the matter of appointments, as foreshadowed in the practical selection of former Gov. Jones for the Alabama judgeship, but also in regard to the still wider question of the reduction of the representation of the southern states in Republican national conventions. Henry C. Payne of Wisconsin arrived here by appointment and will see the President.

50 YEARS AGO TODAY

OCTOBER 7, 1881.

WASHINGTON. — The dignified bearing of President Chester A. Arthur is impressing every one with whom he comes in contact. He has adopted one rule for the present at least which it would be well to make permanent. He has decided not to interfere in any way with the vacancies which exist in the minor offices in the several departments and he will refer all cases to the department where the vacancies occur. The President has expressed the desire that all the present cabinet members appointed by President Garfield shall retain their positions at least until the regular session of congress.

WASHINGTON. — The publication of Charles J. Guiteau's biography in the New York Herald today occasions much unfavorable comment on the methods of District Attorney Corkhill. Guiteau dictated the narrative under a belief that it was to be published in pamphlet form for his benefit, the money to go to aid him in his defense, whereas it was sold by the district attorney's stenographer to the Herald. The deception upon the prisoner is thoroughly condemned.

VOICE OF THE PEOPLE

Writers should confine themselves to 200 or 300 words. Give full names and addresses. No manuscripts can be returned. Address Voice of the People, The Tribune.

DEAD BEATS.

Chicago, Sept. 29.—Are automobile owners as a class lacking in common honesty? My question is prompted by several experiences with car owners who have rented one or other of my three garages. During the last two years I have been stuck with past due rent by five renters out of nine. The neighborhood in which I have my property is a reasonably reputable one—Rogers Park. The people to whom I rent appear to be respectable. They dress well and pay from $75 to $100 a month rent. They drive—as a rule—medium priced cars. I make an exception in the case of the gentleman who stuck me with four months' rent; he drove a $4,000 car. My case is not an exception. Three of the owners of garages in the same block have had comparable experiences. I know of many others throughout Rogers Park, and I have heard of some from other sections of the city.

Last week a neighbor of mine told me of a tenant who was so uppish about himself and his car that he objected to an old vintage flivver in the garage next to him. He wasn't so fussy about decency, however. One night last week he stole away from his garage, sticking the owner with a month's rent. When the owner called this big shot up all the answer he got regarding his rent was "try and get it." Maybe I'm wrong in thinking that the average car owner is only dishonest. I wouldn't be surprised if in addition to that he is pretty much of a piker.

P. H.

A DANGEROUS CROSSING.

Chicago, Sept. 26.—For the past four years repeatedly the citizens residing in the vicinity of Polk and Morgan streets have complained in regard to the serious accidents occurring almost daily at the intersection of the above mentioned streets.

Not to repeat the many serious accidents, I wish to quote two which have happened recently. On July 17, 1931, Mrs. Providence Casano, a mother of three children, was instantly killed by an auto while crossing this intersection, and on Sept. 23, 1931, Vito Didia, a boy of seventeen, had his leg broken by another auto. This intersection is one of the most dangerous in the west side of this city and as yet no traffic lights have been installed.

I have seen children time and again narrowly escape death, since these two streets lead to four schools, the Goodrich, Dante, Dore, and Jackson High.

Three markets are approached through this death corner—the Fulton, Randolph, and South Water.

I sincerely hope that the alderman and the director of public safety will read the above and attend to the business of putting stoplights at this intersection.

PETER MAGGIORE.

THE REAL SUFFERERS.

Chicago, Oct. 1.—In a period such as this the real sufferers are the middle class. The poor we will always have with us and of course these people now have help even in ordinary times. There is, however, a vast number of men and women who have held responsible positions, office employés, master craftsmen, small tradesmen who have been obliged to close their businesses, and any number of others who make up the great middle class, who now find themselves in a critical condition. To these people the idea of seeking aid from the organized charities is foreign. With some of the marks of former affluence about them it is doubtful if these charities would give them aid.

My suggestion is to set aside a part of the fund being raised by the governor's commission and make it available to these people for loans at low rate of interest. The fund could be administered by a responsible committee, safeguards could be established, so that as far as humanly possible only the worthy would receive aid. Without jobs and without security to offer these people to whom I refer cannot borrow money in the regular channels. Even the loan sharks would ignore them. This plan is a great deal better than charity; for the donor, a greater part of the money contributed for this purpose would eventually find its way back into his coffers and it would save the pride and self-respect of the donee or borrower and enable him to keep his home together in these trying times.

L. C. B.

WHAT WORRIES HIM.

Chicago, Sept. 24.—We know, according to science, that light travels at the rate of 186,000 miles per second. Although I have much faith in science, I can't but worry about this most improbable yet maybe not impossible problem. Suppose that a star in the sky was exactly 186,000 miles from the earth. Then suppose some phenomenon should happen and that star should come directly at the earth at a speed of 186,000 miles per second. Since light only travels that fast we would be amazed to who-knows-what, while at the same time there up in the sky would be that star as it was a second before. I'll admit that I'd hate to see that last second.

GERALD C. SYMES.

THE MEANEST MAN.

Chicago, Sept. 29.—I would like to offer a reward for the name and address of the man who ran over a little boy's new bicycle, crushing it beyond repair, and then was cheap enough to run away, leaving the little boy in tears. This happened on Foster avenue, near Kilbourn avenue, about 4:30 p. m. today.

W. B. LARSEN.

THE VICTIM OF THE SEX

[London Humorist (Copyright).]

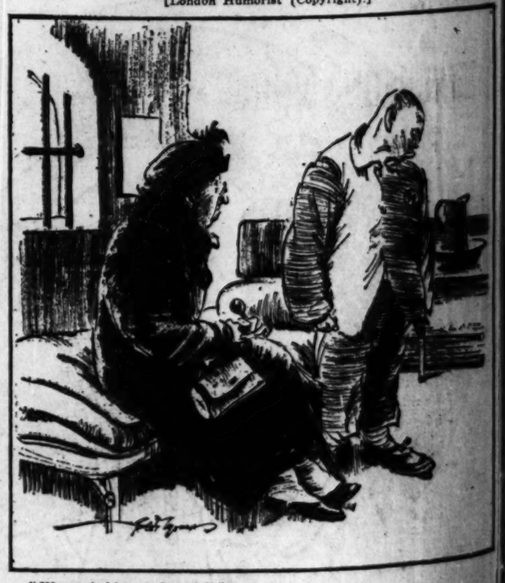

"Women's bin me downfall."
"Really! What sort of women?"
"Them wiv 'andbags."

Fall's in the air!

Rogers Peet Fall suits and topcoats are in our store, and they've got an air, too

An air of authentic smartness, reflecting the careful styling and expert making Rogers Peet put into 'em.

Most men like the 2-button coats for this season, but we've the 3-button models for those who prefer 'em. Peak or notched lapels too. Plains, mixtures, fancies, including the popular Glen Urquhardt checks.

Sack suits from $35 4-piece sport suits from $45.

Rogers Peet Fall topcoats are equally remarkable values, beginning at $35.

ROGERS PEET CLOTHING

Hats-Shoes-Furnishings

ANDERSON & BROTHER

Michigan Boulevard at Washington

A Rainbow Garden of Giant Tulips

Seven Each of Ten Varieties Embracing These Rainbow Colors
Red Pink Rose
Violet Scarlet Yellow
Crimson Orange

THE greatest value in the world of our famous Rainbow collection is yours this year. We offer SEVENTY BULBS, seven each of ten different varieties of May-flowering Darwin, Cottage and Breeder classes, postpaid anywhere in the U. S. A. for $2. These are fine bulbs of a special home garden flowering size for outdoor planting, not recommended for forcing, especially selected for this offer by Dutch growers, who supply the finest quality bulbs for our florist and estate trade. Each of the ten varieties included in this collection is one of the finest in its class. Two dollars bought more of beauty.

40 Irises for $2 Five each of 8 named varieties from our list of outstanding sorts. The varieties are of our selection but you are assured of Irises of outstanding merit.

Vaughan's Seed Store
601 West Jackson Boulevard
10-12 W. Randolph Street

Prices drastically reduced —greatest values and foods

LUNCHEON
75c
ROOM
$1.50

Again Under New Management

BRIDGE

120 W. MADISON

JAMES

Fall's in the air!

Rogers Peet Fall suits and topcoats are in our store, and they've got an air, too!

An air of authentic smartness, reflecting the careful styling and expert making Rogers Peet put into 'em.

Most men like the 2-button coats for this season, but we've the 3-button models for those who prefer 'em. Peak or notched lapels, too. Plains, mixtures, fancies, including the popular Glen Urquhardt checks.

Sack suits from $35; 4-piece sport suits from $45.

Rogers Peet Fall topcoats are equally remarkable values, beginning at $35.

ROGERS PEET CLOTHING

Hats-Shoes-Furnishings

ANDERSON & BROTHERS

Michigan Boulevard at Washington

A Rainbow Garden of Giant Tulips

70 Bulbs $2

Some Each of Ten Varieties Forming These Rainbow Colors: Rose Pink Scarlet Crimson Bronze Orange Lilac Yellow

THE greatest value in the history of our famous Rainbow Tulip collection is yours this year. We offer SEVENTY BULBS, seven each of ten different varieties of May-flowering Darwin, Cottage and Breeder classes, postpaid to 300 miles for $2. These are imported bulbs of a special home garden grade of flowering size for outdoor planting though not recommended for forcing. They were carefully selected for this offer by our Dutch growers, who supply the highest quality bulbs for our florist and private seed trade. Each of the ten varieties included in this collection is one of the finest in its class. Two dollars never bought more of beauty.

10 kinds for $2 Five each of eight named varieties chosen from our list of outstanding sorts, for $2. The varieties are of our selection, but you are assured of irises which have outstanding merit.

Vaughan's Seed Store

401 West Jackson Blvd.
10-12 W. Randolph St.

Prices drastically slashed —greatest values in rooms and foods.

LUNCHEON 75c | DINNER $1.25

ROOMS $1.50 and up

WHOLE BROILED BABY LOBSTERS NOON—NIGHT

Delicious, especially selected oysters direct from the ocean.

Again Under HANNAH & HOGG Management

HOTEL BREVOORT

130 W. MADISON ST. BETWEEN CLARK AND LA SALLE

JAMES X. GALBAUGH, Mgr.

BILL TO REPEAL 18TH AMENDMENT BEFORE A. F. OF L.

Resolution Favors State Control of Liquor.

VANCOUVER, B. C., Oct. 6.—(AP)—Repeal of the 18th amendment and the Volstead act, a special session of congress to appropriate money for unemployment relief, exclusion of Filipino laborers, and regulation of Mexican immigration were urged in resolutions presented to the American Federation of Labor convention here today.

The Hotel and Restaurant Employés and Beverage Dispensers' International alliance sponsored the resolution proposing repeal of the 18th amendment, while the Central Labor council of Tacoma, Wash., favored repeal of the Volstead act.

Fifty-four resolutions were presented and referred to committees without discussion.

Favor State Control.

In urging repeal of the 18th amendment the resolution said, in part:

"We favor the installation by the states of a method of controlled and restricted distribution which will prevent the exploitation of the liquor traffic for unconscionable profits and not only do away with prevailing speakeasies and secret drinking but prevent the reappearance of an unregulated system and the political iniquities which accompany it."

Senator James J. Davis of Pennsylvania called upon America today to quit "cheese nibbling" methods of relieving unemployment and organize to provide work for all. He expressed opposition to the dole system.

The former secretary of labor said fear was the factor that was keeping the American dollar the laziest instrument in the country. A forward step, he said, would be "elimination of wildcat financing and stock juggling."

Would Hock Gold on Capitol.

"I believe in extending help in times of need," he said. "If we have a catastrophe, an epidemic, or any condition beyond the control of man or the government set up by man I would be willing to hock the gold on the dome of the capitol at Washington to take care of the distressed people.

"But to siphon money out of the treasury for a continuous dole, and thus place a heavier burden of tax on the backs of the workmen, as is the vogue now in foreign countries and which to my mind desroys individual initiative and ruins the morale of a nation—I am opposed to it.

"Fear—what a terrible word! Fear today of those many millions who are gainfully employed reduces our buying power because they are afraid that they, too, will join soon the ranks of the unemployed. Fear of our men of wealth, our bankers, makes them call in loans that are being used for productive wealth and to make progress. Few loans are being made today and the laziest thing in America today, because of fear, is the dollar. It, too, is out of work because of fear.

Assails "Law of Jungle."

"The real situation, as I see it, is this: Are we wise enough, are we far-sighted enough, to use our national reserve wealth while we still have it, to end unemployment; to create employment opportunities and to promote sound economic projects which will tend to revive our economic activities; or shall we pursue a cheese nibbling policy which would continue until our national reserve wealth will have been totally squandered?

"One forward step would be the elimination of wildcat financing and stock juggling.

"We must quit topheavy finance and overspeculation and turn back to the golden rule and set aside the law of the jungle."

BURGLARS TAKE $20,000 LOOT IN BROKER'S HOME

Burglars staged an unscheduled housewarming for Harry J. Lowenbach, broker at 105 South La Salle street, when he moved back to his apartment at 2912 Commonwealth avenue on Monday after spending the summer in the suburbs, it became known last night. Their loot was estimated at $20,000.

Mrs. Lowenbach and a maid left their summer home at Highland Park and went to the apartment, carrying with them a casket containing jewelry valued at $17,300. They went shopping and returned late in the afternoon to discover the apartment turned topsy-turvy.

In addition to the jewelry, the burglars took a $1,200 fur coat and lingerie valued at $1,500.

OPEN BATTLE FOR $900,000 ESTATE OF SCHOELLKOPF

Institutions Named in Will Appeal.

A struggle for shares in the $900,000 estate of a pioneer Chicagoan was begun yesterday by five beneficiaries of his bequests when they filed an appeal to the Circuit court from the ruling of Probate Judge Horner, who held invalid a will leaving most of the property to charity. Under the court's findings, $800,000 was awarded the widow and three sisters of the dead man.

The estate was that of Henry Schoellkopf Jr., who came to Chicago with his parents while still an infant. The family acquired real estate and wealth as the city grew. Schoellkopf died at sea on April 16, 1930, at the age of 63 years. He was returning to America from Wuerzburg, Germany, where he had undergone treatment in a hospital. There, eight months earlier, he had married Miss Kate Daugs, who accompanied him upon his return.

Rules for Relatives.

This marriage, under the laws of Illinois, invalidated the will Schoellkopf had made in January, 1916, and codicils he added in 1924 and 1926, Judge Horner held. The only heirs to the wealth, according to the ruling, were the widow, who lived at 420 Sigel street; Mrs. Emma C. Gallagher, 2640 Wilson avenue; Mrs. Minnie S. DeVry, 1049 North Sacramento avenue, and Mrs. Ida S. DeVry, 839 Kenesaw terrace, Schoellkopf's sisters.

Under the laws of Missouri, however, a will is valid until children are born to the couple married after its execution. Consequently when the will was filed at Kansas City it was probated. The widow and sisters, not named in the document, were not considered beneficiaries. The $100,000 worth of real estate which Schoellkopf possessed there has been prorated between sixteen Chicago and Kansas City organizations which include hospitals, asylums, and charitable and religious organizations.

Five Join in Appeal.

Five of these devisees, the Helping Hand, the Y. M. C. A., the German hospital, now the Research hospital; the National Methodist Episcopal Training school, and the Oakhurst Methodist Episcopal church, all of Kansas City, instituted the appeal.

Others which will profit by a favorable ruling are the Evangelical Lutheran Concordia Teachers college at River Forest, the Grant hospital, the Art institute, the German society, the German Old People's home, the Central Y. M. C. A., the Moody Bible institute, and the Chicago Commons association, all of Chicago.

YOUTH ACCUSES EXECUTOR OF HIS $100,000 ESTATE

Francis O'Keefe, 20 years old, a junior at Notre Dame university, yesterday asked that the executor of his $100,000 estate, willed him by his father, be removed. In a bill filed in the Circuit court he charged that the executor, John J. Flanigan, 1635 Fulton street, had engaged in rash speculation, had appropriated large sums of money for his own use, and had neglected the care of the property.

In the bill, drawn by Attorney Harry J. Berman, the youth recites that his father, Frank O'Keefe, died on April 2, 1926. Shortly thereafter Flanigan was appointed executor. The latter, the action charges, failed ever to make bond. The bill also charges that Flanigan used the funds of the estate to make a secret profit for himself.

MEETING URGES NATION TO GET OUT OF BUSINESS

300 Peoria Citizens Join New Federation.

Peoria, Ill., Oct. 6.—[Special.]—More than three hundred Peoria business men gathered here tonight to organize the Sixteenth Congressional district of Illinois as a unit of the Federation of American Business and to outline a definite program for opposition to government invasion of private business and increasing taxes.

Peoria's meeting was the initial of a series to be conducted in the larger cities of the United States, and, judging from the response received here, business men and taxpayers welcome the opportunity to bind themselves together in an attempt to prevent further such federal encroachment. Practically every line of business was represented at the Peoria meeting.

B. W. Snow, Chicago, county chairman of the Republican committee; John B. Maling, Hammond, Ind., and R. B. Orndorff, Bloomington, vice president of the Farmers Grain Dealers' association, were the principal speakers here, where Dr. George W. Michell, Peoria physician, presided.

Mr. Snow Cites Figures.

Mr. Snow cited statistics concerning the rapid increase in taxes and the cost of the operation of the government. He said that in sixteen years the taxes have increased 325 per cent; that the government now costs 13 billions annually; that 500,000 pay rollers are on the various government bureaus, and that $300,000,000 is the taxpayers' loss on government operation of the federal merchant marine.

Contractors complain that the government took $500,000,000 worth of public work from them in one year, he said, and the farm board has squandered $500,000,000 while wheat and cotton prices suffered a tragic relapse, with the home markets paralyzed and the foreign markets lost as a result.

"Federal, state, and local governments in this country are engaged in more than eighty separate lines of business or of industry in direct competition with their own citizens," Mr. Snow declared. "A mere enumeration of these governmental activities is startling because so gradual has been the encroachment that even those vitally affected may not realize what has occurred. The government manufactures or produces a wide range of products upon the excuse that it is for its own use, but it also produces and sells in the open market.

The Taxpayer Pays.

"The taxpayer pays for the material used, foots the pay roll, and furnishes the capital for the government work, and, therefore, the man whose business is being invaded is taxed to pay the cost of a competition that seeks to put him out of business.

"No one can permanently live beyond his income and the government is no exception. The cost of government has already reached the limit of the financial ability of taxpayers and we are faced with the problem of either reducing cost of government or reducing our scale of living, our payment of things we individually desire.

"The decision of the American people between the doctrines of individual liberty and governmental tyranny, between the doctrines of a long line of American statesmen and the Russian revival of a government in which all power of life or death is centered, must be recorded."

3 DAY OBSERVANCE OF 60TH ANNIVERSARY OF FIRE STARTS TODAY

Today will be the first day of the three day commemoration of the 60th anniversary of the Chicago fire which swept the city in 1871. Mass meetings throughout the city, especially in the schools, will not only recall the disastrous conflagration but will instruct in methods of fire prevention. By a special proclamation of Gov. Emmerson the week has been officially designated as fire prevention week.

One of the mementos of the fire which will attract the attention of many is the frame cottage at 2121 Hudson avenue, the only wooden structure in the section of the city burned to escape the blaze. At the present time it is occupied by Joseph J. Kirschten and his family who have lived there for twenty years. At the time of the fire it was owned by a policeman by the name of Bellinger, who refused to run with his neighbors.

THE WALDORF ASTORIA

PARK · LEXINGTON · 49TH · 50TH · NEW YORK

WINGS TO SHOPPING...

if you stay at The Waldorf-Astoria, focal point of New York's smart shops, couturiers, galleries. You will have time, then, to enjoy the amenities of smart New York living . . . not the least of which is The Waldorf-Astoria itself. Rates, as of old, from $6 the day.

MARSHALL FIELD & COMPANY

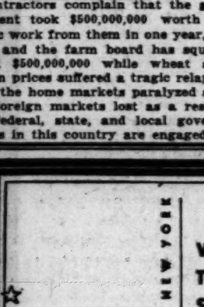

DRESSMAKING

Smarter than looking as if your clothes were made for you this season is actually having them made for you. For dressmaking with its tradition of fittings and trimmings is the secret of looking smart this year. Let us show you a corded silk from Maggy Rouff that few will wear. Let us plan you a dress with an unusual color contrast, such as currant crepe with spring green. Or better yet let us use these ideas to bring about any number of lovely costumes you won't see anywhere else . . . because they were created around you.

CUSTOM APPAREL SALON
FIFTH FLOOR, NORTH, WABASH

It's the Smart Place to come . . .

our Misses' Section . . . the rendezvous of the town's most charming young fashions. Pop in today. Your friends will be here as usual, making short work of bearing off the newest hits. But we don't care a whit . . . we were fond of them, to be sure . . . but there'll be others just as attractive to fill their places.

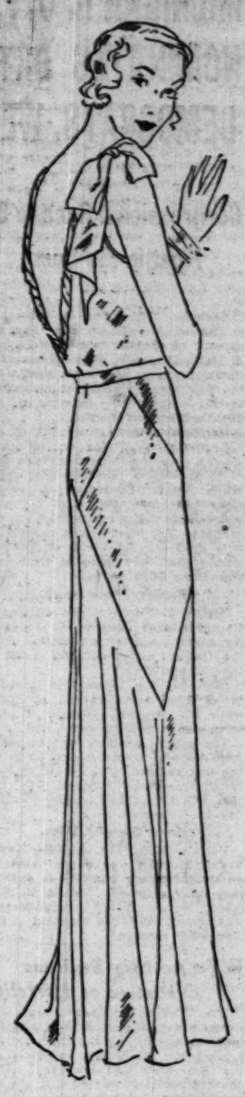

Twisted back neckline . . . a Vionnet adaptation in pale satin. 14 to 20. Priced at only, $35

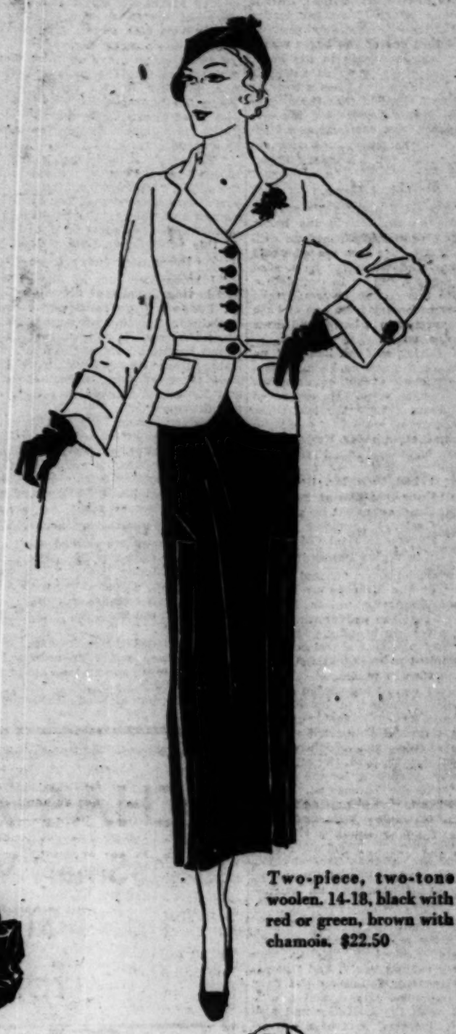

Two-piece, two-tone woolen. 14-18, black with red or green, brown with chamois. $22.50

Day frock in canton . . . square neck with lace and beading. 14 to 20. Priced at only, $39.50

Afternoon or dinner velvet with ermine trimming and twisted belt. 14-18, at $45

MISSES' DRESSES
SIXTH FLOOR
SOUTH, STATE

MARSHALL FIELD & COMPANY

SHERIFF FARLEY TELLS OF MAGIC SAFETY BOXES

Seabury Committee Told How They Grew.

New York, Oct. 6.—[Special.]—Two boxes which rivaled the fabled purse of Fortunatus in apparent inexhaustibility enabled Sheriff Thomas M. Farley to deposit $360,640 in six years and three quarters, he told the Hofstadter legislative committee at a public hearing today. Sheriff Farley's salary in this period, during all of which he held public office, ranged from $6,500 to $15,000 a year.

Under questioning by Samuel Seabury, the committee's counsel, Sheriff Farley, who is the Tammany leader of the Fourteenth assembly district, explained that one of the boxes was a large tin box in a safe in his home and that the other was a safe deposit box in a Chatham and Phenix bank.

The sheriff testified that the money in his two boxes represented his savings for years from earnings as a business agent of the cement and concrete workers' union and his salary as an alderman.

Started at Home.

He first started putting his surplus money in the tin box in his home, he testified, until it contained an estimated $100,000. He then rented a safe deposit box and whenever he needed money to pay a bill or to complete a real estate transaction he would take the money necessary from one or both boxes, deposit it in a bank, and draw a check against it.

Sheriff Farley said he had had no other earnings since he became deputy county clerk except commissions from real estate sales. He estimated these at about $26,000 the last three years.

The examination of Mr. Farley came as a result of his continued refusal to submit to questioning at a private hearing. It had been Mr. Seabury's intention to question him at this time only about the charge that he had permitted professional gambling at his political clubhouse in East 62d street.

Refuses to Waive Immunity.

Mr. Farley, however, refused at the beginning of the hearing to sign a waiver of immunity unless it was made clear that the waiver would not apply to a private hearing. Mr. Seabury advised him that a waiver, once signed, applied to examination in private as well as in public.

Mr. Farley denied knowledge of any professional gambling in his club or that there had been, in fact, any such gambling there. He asserted that at the time of the raid, which was at 2 a. m. on May 30, 1926, the members present were preparing for the annual May party of the Thomas M. Farley association and were getting 15,000 baseball bats, rubber balls and skipping ropes for distribution to the children of the district. The Farley club party, held each year in Central park, is the largest given by any Tammany district organization, and an attendance of 400,000 is not unusual.

Contradicts Other Witnesses.

Mr. Farley said he had been told that Lieut. Ezekiel E. Keller, who headed the raiding party, had "planted" the revolver found on the floor of the clubhouse. He denied a conversation with Lieut. Keller and also denied the material part of a conversation with Police Inspector Lyons, who testified that he forewarned Mr. Farley that professional gambling in the club would not be tolerated.

JUDGE LYLE GETS INTO FIST FIGHT IN TRAFFIC ROW

Both He and His Foe Claim Victory.

(Picture on back page.)

Municipal Judge John H. Lyle engaged in a fist fight yesterday with Emil Domres, a painting contractor, as a result of a traffic argument on the south side. Both Judge Lyle and Domres claimed to have won.

After the fray it was reported that Domres threatened to get out a warrant against Judge Lyle "charging assault or something." "Is that so," retorted the judge when told of this. "I'll get three warrants for every one of his."

Combatants Stories Differ.

The stories of Judge Lyle and Domres about the affair do not agree. Judge Lyle, accompanied by his bailiff, Gordon Townsend, who is also his brother-in-law, drove up and parked in front of Domres' Englewood paint shop at 735 West 65th street. The judge, leaving Townsend in the car, walked across the street and into the offices of the South Town Economist at 730 West 65th street. The combatants agree on these facts.

Later Domres drove up in his flivver and backed into the judge's automobile, pushing it two or three feet. Townsend jumped out of the Lyle car and faced Domres. Townsend weighs about 140 pounds. Domres is decribed as a large man.

"Townsend called me a lot of names," said Domres, in explaining the affair, "and so I hit him." But bystanders insisted that Townsend had carried the fight to the painting contractor and was almost on even terms. At this point Judge Lyle arrived.

Recognizes Judge Lyle.

"I recognized him as Judge Lyle, and having heard that he was a fighter, I was a little cautious," Domres explained. "Both Townsend and Lyle came after me. It didn't take me long to put Townsend out of the fight. The judge jumped on my back. Then I hit Lyle three or four times. Both he and Townsend climbed into their car and drove away."

However, Judge Lyle was reported to have been unmarked and smiling after the fracas. "Why, the fellow didn't hit me once," he said. "I dashed out of the building to help out Townsend. I scared him off and made him run away down an alley."

Policeman Reaches Scene.

A policeman shouldered his way through the crowd as the battle ended and seized Judge Lyle. "You were in that fight. Come along with me," the policeman commanded.

"Did you see me fight?" the judge asked.

"No," replied the policeman.

"Well, then you'll have to get a warrant before you can take me to the station," Judge Lyle said.

The policeman allowed all three men to leave.

MICHIGAN G. O. P. NOMINATES DRY; DEMOCRATS, WET

Congressional Race to Be Fight in the Open.

Saginaw, Mich., Oct. 6.—(AP)—Foss O. Eldred, Republican who had the support of prohibitionists, and Michael J. Hart, Democrat, who favors modification, apparently were nominated by their respective parties in today's special congressional primary in the Eighth Michigan district.

Unofficial returns from 183 of the 190 precincts of the district gave Eldred a commanding lead in a field of 13 candidates. He had 5,681 votes, while Arthur E. Hagen in second place had 3,980. Hagen in his campaign advocated a referendum on prohibition. The other eleven candidates, who held varying views on prohibition, trailed, but three of them had more than 3,000 votes.

Fordney Vote Small.

Joseph J. Fordney, son of former Representative Joseph W. Fordney, for many years representative from the district, polled only 633 votes in the 183 precincts.

Hart in the Democratic primary polled 2,355 votes in 183 precincts, while his opponent, William B. Mershon, also a modificationist, had 2,062.

The special primary was to select candidates in a special election to fill the seat vacated by the death of Representative Bird J. Vincent. The election will be on the regular election day in November.

Mayor Murphy Wins.

Detroit, Mich., Oct. 6.—(AP)—Mayor Frank Murphy was renominated by an overwhelming plurality in today's mayoralty primary. Harold H. Emmons, former police commissioner, was nominated as his opponent in the November election.

Wife Accuses Business Executive of Infidelity

Mrs. Velma Gretchen Moers, 201 Green street, Maywood, filed suit for divorce yesterday in the Circuit court against Roy E. Moers, an official of the American Can company. She charged adultery, stating that she returned from a visit to her parents on Sept. 26 to find feminine apparel scattered about the house. While she was picking them up, she charged, a woman let herself into the place with a key.

HOUSEKEEPER FOUND DEAD.

Miss Mary Carr, 70 years old, housekeeper for the Rev. Edward Keourh, pastor of the Holy Rosary church at South Park way and East 113th street, was found dead sitting in a chair in the parish house Monday night.

1 DEAD, 4 HURT IN CLEVELAND RIOT OF NEGRO REDS

Police Battle with Mob of 300.

Cleveland, O., Oct. 6.—(AP)—A police lieutenant and three Negroes were shot and wounded here late tonight as a police cruising squad clashed with a mob of 300 communists gathered to halt a landlord's eviction in the east side Negro district.

Several blocks from the scene of the riot police discovered the body of a Negro, shot through the head. Police believe he had been killed by a stray bullet in the course of the gun battle.

The affair had its inception at the regular Tuesday night communist meeting on a street corner near the scene of the disturbance.

Crowd Halts Eviction.

Harangued by communist leaders, the crowd moved on the house where a Negro family was being evicted and commenced carrying the furniture back into the house.

A watchman placed to guard the house and its effects had not been accounted for.

Police Lieutenant Owen E. McAdams, in charge of a cruising squad, halted to investigate the proceedings. Two patrolmen were immediately attacked by the mob and the lieutenant was swept off his feet as he attempted to go to their rescue.

The mob surged over the lieutenant and his two officers, trampling and beating them. The patrolmen regained their feet and fired several shots in the air to frighten off their assailants. A woman, the officers reported, screamed, "Let's get them!"

First Shot Fired.

This was apparently the signal for one of the members of the mob to open fire and Lieut. McAdams was shot in the arm and leg. Drawing his gun, the police officer returned his assailant's fire and John Grayford, 54, fell, probably mortally wounded.

WAGE RULING STOPS ALL STATE CONTRACT WORK

Springfield, Ill., Oct. 6.—[Special.]—Contractors on seventy-two state highway road and bridge sections and seven contractors doing institutional construction work today were notified that all payments for work performed would be stopped immediately, following Attorney General Carlstrom's opinion against the rate of wage law. The notice that went to the contractors was signed by H. H. Cleaveland, director of public works and buildings; Frank T. Sheets, chief highway engineer, and C. Herrick Hammond, state supervising architect.

Work totaling approximately $4,700,000 was affected by the action. This included $4,500,000 in state highways and approximately $200,000 in building construction.

BEGINS SENTENCE OF LIFE FOR EACH OF FOUR MURDERS

Wisconsin Farmer Heavily Guarded in Court.

[Chicago Tribune Press Service.]

Racine, Wis., Oct. 6.—[Special.]—Within 48 hours after he had shot down and killed four persons, Frank Gray, 40, Burlington farmhand, entered the Wisconsin state prison at Waupun today to serve four sentences of life imprisonment.

He admitted guilt on four charges of first degree murder when brought before Circuit Judge E. B. Belden shortly after 10 a. m., and 10 minutes later was on his way to the state prison in the custody of Sheriff John Anderson. The four sentences make Gray ineligible for parole for 56 years.

A special detail of deputy sheriffs was on guard to prevent a possible demonstration when Gray was led into the courtroom. Sheriff Anderson was taking no chance on a mob attempting to get at Gray.

Gray readily admitted killing Herbert Boschert, 31, his farmer employer; Frank Boschert, 64, father of Herbert; Bobby, 18 months old son of the younger man, and Celia Kerkman, 18, hired girl in the Boschert farm home, three miles south of Burlington, Sunday. He said that being overworked by his employer was the motive for his act when arrested in Kenosha several hours later.

Many neighbors of the victims drove here from Burlington today to see Gray sentenced. The courtroom was packed and crowds milled about the courthouse entrances for a glimpse of the murderer.

EISEN, PUBLIC ENEMY, AGAIN A BUSINESS AGENT

By a unanimous vote Maxie Eisen, one of the public enemies and notorious as a business agent in years past, last night was elected business agent of the Associated Hebrew Butchers. The organization has a total of 389 members, and more than 225 of them attended the meeting in the Labor lyceum at Kedzie and Austin avenues.

Abraham Yampalsky, 1145 South Springfield avenue, president of the association, spoke in praise of Public Enemy Eisen.

"You have heard," he said, "that Maxie Eisen has been terrorizing kosher butchers to make them vote for him as business agent. Now, is there anybody present that has been slugged or scared into being for him? If there is one, let him stand up."

Nobody stood up. After the balloting Eisen made a speech in which he blamed the Kahillah, an organization of orthodox Jews of prominence, for stirring up animosity toward him.

"The Kahillah," he said, "charges you butchers from $1 to $3 a month to have your shops inspected to see that you sell only kosher meats. I am going to see that you get a break from your wholesalers and from the Kahillah, too."

The Kahillah, it is recalled, compelled the Schochtim, or kosher chicken killers' union, to fire an alleged racketeer who was their business agent last winter.

WOMAN, 65, DIES SUDDENLY.

Mrs. Julia Barliss, 65 years old, an inmate of the Church Home for Aged Persons, 5445 Ingleside avenue, died of heart disease yesterday in front of 9018 Commercial avenue.

FINGER WAVE
Stone's finger waves are the most beautiful that can be obtained at any price. Go to the STONE'S Shop in your neighborhood—take advantage of this offer. 35c
At Neighborhood Shops Only
Shampoo, Hair Trim, Henna Rinse, Eyebrow Arch, Golden Glint, Manicure. 35c
PERMANENTS that will leave your hair silken, soft and lustrous. Special at STONE'S Shops in Chicago and suburbs only. Other Permanents $3.50 to $10. 1.50
NOW OPEN TWO BEAUTIFUL NEW SHOPS
1608 Belmont Ave., 2d fl., cor. Lincoln Ave.
11055 Michigan Ave., 2d fl., cor. 111th St.
Beautiful Shops Lowest Prices Best Work
LEWIS STONE'S
6 W. RANDOLPH ST.
Entire Fifth and Sixth Floors
Ph. FRAnklin 8738
NORTH SIDE SHOPS
1142 Lawrence, 2d Floor Nr. Broadway SUNnyside 2020
1046 Wilson, 2d Floor Nr. Broadway RAVenswood 2426
3222 Lincoln, 2d Floor Nr. Belmont BUCkingham 8334
4756 Lincoln, 2d Floor Nr. Lawrence RAVenswood 6400
1584 Howard St., 2d Floor Nr. Ashland RAlgate 8778
Evanston, 624 Davis, 2d Fl. Nr. Sherman GREenleaf 3416
NORTHWEST SHOPS
1570 Milwaukee, 2d Floor Nr. Damen SAUnders 6767
2006 Milwaukee, 2d Floor Nr. Diversey BELmont 7777
4013 Milwaukee, 2d Floor Kiso Bldg. PENnsylvania 8383
SOUTH SIDE SHOPS
1515 E. 47th, 2d Floor Nr. Lake Park BRUnswick 0360
6725 Stony Island, 2d Fl. Nr. 67th NYdegger 1617
8520 Cottage Grove, 2d Fl. Nr. 63rd FAIrfax 6514
6706 S. Halsted, 2d Floor Nr. 63rd WENtworth 6234
3148 W. 63d St., 2d Floor Nr. Kedzie REPublic 2900
743 W. 79th St., 1st Floor Nr. Halsted STEuart 8535
1558 W. 79th St., 2d Fl. Nr. Ashland TRIangle 2525
WEST SIDE SHOPS
25 N. Crawford, 1st Floor Nr. Madison NEVada 1025
3946 W. 26th, 2d Floor Nr. Crawford CRAwford 8787
4005 W. North Av., 2d Fl. Nr. Crawford CAPitol 4900
Oak Park, 100 N. Marion 2d fl., nr. Lake EUClid 1-6473
OUT-OF-TOWN SHOPS
Gary, 759 Broadway, 2d Fl. Above Gordon's Gary 2-2121
Joliet, 205 N. Chicago 2d Floor Joliet 3767
Aurora, 60 Fox, 2d Floor Nr. Broadway Aurora 7787
Waukegan, 106 N. Genesee 2d Floor Ontario 3711
OPEN 9 A. M. TO 9 P. M. DAILY

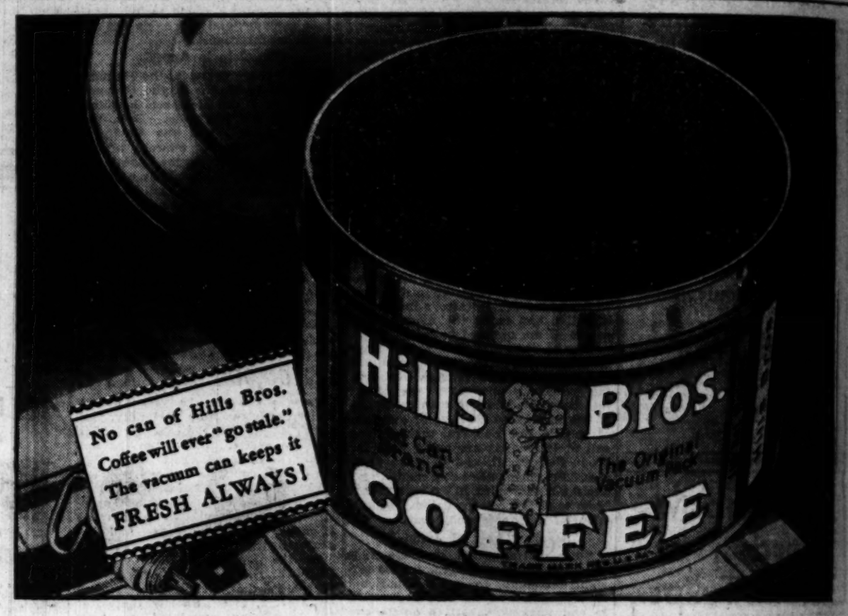

Hour-glass describes accuracy of patented roasting process

Automatic control of heat and flow prevents variation in flavor

• • •

Small quantities of Hills Bros Coffee pass continuously through the roasters

As the accuracy of the hour-glass depends upon an even, continuous flow : : :

a little at a time

: : : so the uniform flavor of Hills Bros. Coffee is produced by Controlled Roasting—the patented process that roasts evenly, continuously : : : a little at a time.

Coffee may be roasted either in bulk, or *a little at a time* . . . evenly, continuously, as Hills Bros. do with Controlled Roasting. There is a vast difference between this patented process and ordinary, bulk methods. What is more, there is a difference in results!

Hills Bros. Coffee gives you the full charm of the delightful flavor that Nature puts in coffee berries. Controlled Roasting assures just the amount of heat each berry needs for perfect development. The roasting process never varies, and the marvelous flavor never varies, either. It is a flavor that bulk-roasted coffees can't equal!

Remember, also, that you are sure of *fresh* coffee when you buy Hills Bros. Air, which destroys the flavor of coffee, is removed and kept out of Hills Bros.' vacuum cans. Ordinary, "air-tight" cans won't keep coffee fresh. But Hills Bros. Coffee can't go stale on the grocer's shelf! Order some today. Ask for it by name, and look for the Arab trade-mark on the can.

HILLS BROS COFFEE

Hills Bros. Coffee, Inc., 1130 Merchandise Mart, Chicago, Illinois Telephone SUPerior 5116

CHAS·A·STEVENS·&·BROS

Smart Women Are "Mad About" STEVENS SPORTS SHOP for Knitted Fashions!

It's a Knitted season! Everywhere smart women are wearing Knitted Fashions for all occasions . . . from country week-ends to busy days in town.

And these women agree that our Sports Shop is an authority on Knitted Clothes, so they're flocking to Stevens. Here are three favorites that are creating a furor! Make your selections early, while colors and sizes are complete.

SCHIAPARELLI . . . inspired this smart knit frock with striped top. Fall colors. Sizes 12 to 20.....$17.50

ANGORA . . . Vionnet Copy
New diagonal weave in luscious angora colors. Sizes 12-20.....$19.50
Angora Robin Hood Cap $3.95

CORDUROY KNIT . . . Bruyere copy
One of those new ribbed fashions with bright buttons up the back. New colors. Sizes 12 to 20.....$19.50

Other copies $25, $29.50, $39.50.
THIRD FLOOR.

These three styles in Junior Deb sizes.
FIFTH FLOOR.

Auto parking service Wabash door. Moderate charge.

with KIRKPATRICK, JARRETT, CONKLIN & ROBINSON
DORIS ROBBINS
Late Star of "Whoopee"
LUCIA GARCIA
Famous Cuban Tenor
and FAVORITE STARS of STAGE and RADIO-LAND
Dancing & Entertainment
Continuous 6:30 P. M. to Closing
No Cover Charge at Any Time
THE NEW blackhawk

FRENCH BUILDERS GUESTS AT FEAST IN FAIR BUILDING

Thirty-five members of the British Institute of Builders, who are visiting several American cities on a building inspection trip, were entertained last night at a dinner given by the Associated Builders of Chicago in the administration building of the World's Fair in Grant park. The Englishmen arrived here yesterday and will leave for Detroit tomorrow.

William F. Krahl, president of the Associated Builders of Chicago, was chairman at the dinner. Clarence W. Farrier, assistant superintendent of the World's Fair, explained the purpose of the fair and the plan of construction to the visitors. The response was made by R. H. Tribe of Guildford, England, and Sir Stephen Easten, O. B. E., J. P., lord mayor of Newcastle-on-Tyne.

R. A. Costwain, London contractor and chairman of the group, said that their late arrival in Chicago prevented the party from seeing much of Chicago yesterday.

"We were very much impressed by what we did see, however," he said. "Chicago's marvelous growth and development in only 100 years of existence fills me with wonder."

Col. Robert Isham Randolph of the Chicago Association of Commerce will address them at a luncheon today in the Stevens hotel.

YOUR ENGLISH

—does it adequately meet the demands of these strenuous times? Enroll for the famous "See it—Hear it—Say it" course. One lesson a week; each lesson a complete unit.

TUESDAY EVENING CLASS: Instructor, William D. Saltiel, eminent lawyer, orator, scholar.

TUESDAY AFTERNOON CLASS: Instructor, Estelle H. Hunter, author of the famous, brilliant educator and radio writer. Enroll this week!

Dearborn 9410

The Better-English Institute of America
30 N. Michigan Ave., Chicago

To "Point-Up" Appetite Just Stimulate Bowels

Whenever the end of the day finds you out-of-sorts; food doesn't tempt you and won't digest; breath is bad; tongue coated, just chew a candy tablet before bedtime. Tomorrow you'll be a new person!

A candy Cascaret clears up a bilious, gassy, headachy condition every time. Puts appetite on edge. Helps digestion. Activates bowels.

Cascarets are made from cascara, which authorities say actually strengthens bowel muscles. So, take these delightful tablets as often as you please; or give them freely to children. All drug stores sell Cascarets for a dime, and no dollar preparation could do better work.

YOU'RE NO A STATISTI HERE!

Though we have served o a million guests in less t two years, you're not a st ic at the Hotel New Yorke you are welcomed as if were the first and only g we ever had o This frien hospitality is one reason we have had such an unbel ably large number of gues our short life o Another rea is extra value. Every g room has radio, both tub shower, Servidor, circula ice water. And 85% of the ro are priced $3.50 to $5 a

New Yorker Bonbonnettes...send $2.15 f package of delicious new French ca

HOTEL NEW YORKE
34th Street at 8th Avenue, New
Ralph Hitz, Managing Dir
Chicago Office: 77 West Washington

Safe, Pleasant W

To Lose Fa

How would you like to los pounds of fat in a month a the same time increase your ergy and improve your healt

How would you like to lo load of unhealthy fat that don't need and don't want a the same time feel better than have for years?

How would you like to your double chin and your prominent hips and at the time make yourself so attra that you'll compel admiratio

How would you like to get your down to normal and at the same develop that urge for activity makes work a pleasure and also in ambition and keenness of mi

Get on the scales today and s much you weigh—then get an 8 bottle of Kruschen Salts which w you for 4 weeks. Take one-ha spoonful in a glass of hot water breakfast every morning—go l potatoes, pastry and fatty meats when you have finished the cont this first bottle weigh yourself

Now you will know the p way to lose unsightly fat and also know that the 6 salts of Kr have presented you with glorious

Leading druggists America o Kruschen Salts—Try one bottle— supremely satisfied—money back

E. Griffith Hughes, Rochester,

FALSE TEE
Can Not Embar

Most wearers of false teeth ha fered real embarrassment becau teeth dropped or slipped at t wrong time. Do not live in fear happening to you. Just sprinkle Fasteeth on your plates. Make teeth stay in place and feel c able. Sweetens breath. Get Fas Walgreen's or any other goo store. Fasteeth Co., Binghamton

Subscribe for The T

Follow

FAMOUS
85¢ LUN
Served From 11:30 A
Today's

Fruit Cocktail Supreme
Puree of Potato
Chicken Mul
Baked Bluefish Cr
Broiled Black Sea
Special Chicken Patty a
Wiener Roastbraten wit
Breaded Lamb Chops w
Baked Macaroni an
Boiled Leg of Mutt
Pineapple Fritters Glace w
Cold Stuffed Tomato wi
Mayon
Roast Loin of Pork with
Spiced Cra
Roast Prime Rib
Mashed, Boiled or Riscol
Hearts of Lettuce
Green Apple, Fresh Pum
Caramel Custa
Blue Gage Plum Cake
Maple Fudge
Raspberry Sherbet
Chocolate
Vanilla, Chocolate or F
Coffee • Tea
Pilsener Sp

• Te
In t

YOU'RE NOT A STATISTIC HERE!

though we have served over a million guests in less than two years, you're not a statistic at the Hotel New Yorker—you are welcomed as if you were the first and only guest we ever had o This friendly hospitality is one reason why we have had such an unbelievably large number of guests in our short life o Another reason is extra value. Every guest room has radio, bath tub and shower, Servidor, circulating ice water. And 85% of the rooms are priced $3.50 to $5 a day.

New Yorker Bonbonettes...send $2.15 for 1-lb. package of delicious new French candies.

HOTEL NEW YORKER
35th Street at 8th Avenue, New York
Ralph Hitz, Managing Director
Chicago Office: 77 West Washington Street

Safe, Pleasant Way To Lose Fat

How would you like to lose 15 pounds of fat in a month and at the same time increase your energy and improve your health?

How would you like to lose a load of unhealthy fat that you don't need and don't want and at the same time feel better than you have for years?

How would you like to lose your double chin and your too prominent hips and at the same time make yourself so attractive that you'll compel admiration?

How would you like to get your weight down to normal and at the same time enjoy that urge for activity that makes work a pleasure and also gain a vibration and keenness of mind?

Get on the scales today and see how much you weigh—then get an 85 cent bottle of Kruschen Salts which will last you for 4 weeks. Take one-half teaspoonful in a glass of hot water before breakfast every morning—go light on potatoes, pastry and fatty meats—and when you have finished the contents of the first bottle weigh yourself again.

Now you will know the pleasant way to lose unsightly fat and you'll be happy that the 6 salts of Kruschen have presented you with glorious health.

Leading druggists America over sell Kruschen Salts—Try one bottle—if not entirely satisfied—money back.

E. Griffith Hughes, Rochester, N. Y.

FALSE TEETH Can Not Embarrass

Most wearers of false teeth have suffered real embarrassment because their teeth dropped or slipped at just the wrong time. Do not live in fear of this happening to you. Just sprinkle a little Fasteeth on your plates. Makes false teeth stay in place and feel comfortable. Sweetens breath. Get Fasteeth at Walgreen's or any other good drug store. Fasteeth Co., Binghamton, N. Y.

Subscribe for The Tribune

Follow the Crowd to this FAMOUS RESTAURANT

85¢ LUNCHEON
Served From 11:30 A.M. to 2:30 P.M.
Today's Menu

Fruit Cocktail Supreme Iced Tomato Juice Cocktail
Puree of Potatoes with Leeks
Chicken Mulligatawny
Baked Blueflsh Creole au Gratin
Broiled Black Sea Bass with Bacon
Special Chicken Patty a la King with New Peas
Wiener Roastbraten with Noodles Esterhazy
Breaded Lamb Chops with Mushroom Sauce
Baked Macaroni and Ham au Gratin
Boiled Leg of Mutton, Caper Sauce
Pineapple Fritters Glace with Raspberry Preserves
Cold Stuffed Tomato with Chicken Salad and Mayonnaise
Roast Loin of Pork with Brown Sweet Potato
Spiced Crab Apple
Roast Prime Ribs of Beef au Jus
Mashed, Boiled or Riscle Potatoes or Succotash
Hearts of Lettuce French Dressing
Green Apple, Fresh Pumpkin or Pineapple Pie
Caramel Custard Pudding
Blue Gage Plum Cake German Cheese Cake
Maple Fudge Layer Cake
Raspberry Sherbet Chocolate Cream Puff
Chocolate Nut Sundae
Vanilla, Chocolate or Fresh Peach Ice Cream
Coffee · Tea · Milk · Buttermilk
Pilsener Special Brew

DINNER Served from $1.50 5:30 to 9 P.M.
DANCING Daily till 1 A.M. Saturdays till 2:30 A.M.
Music by DON PEDRO "The Prince of Personality" and his ORCHESTRA
Broadcast over KYW N. B. C. Chain
Authentic FUR FASHION REVUE held every evening
College Night Every Friday Night
NO COVER CHARGE

Terrace Garden
In the MORRISON HOTEL
Clark and Madison Sts.

SAVAGE JEERED BY TEACHERS AT SCRIP MEETING

Trustee Heckled When He Promises Help.

Accusations of irregularity and bad faith on the part of the school board yesterday greeted the final effort of Trustee Joseph P. Savage to reconcile Chicago's 14,000 teachers to payless pay days. Despite his exhortations for a united front, more than 2,500 south side teachers who crowded the Hyde Park High school auditorium for the afternoon meeting stormed out expressing loud dissatisfaction with the explanations and promises offered them.

JOSEPH P. SAVAGE.

In his discourse on plans and remedies of a situation which has left the teachers without pay since April, the trustee took time for a reiteration of his attack on President Lewis E. Myers of the school board, and against trustees and department heads who accepted invitations to appear before the governor's revenue commission individually. The only result was to leave the school system in disrepute, he said.

Teachers Put Questions.

After listening for nearly an hour to a speech punctuated with references to "immediate relief" and special legislation "soon," the teachers were invited to put their questions.

"When is soon?" "What is immediate?" "When do we eat?" The chorus rose from a hundred or more throats. There was laughter of a lack joy sort.

In answer to the first question, Mr. Savage said, "It all depends . . ." His words were drowned in a jeer and the conclusion, if any, was not repeated. In answer to the question of special legislation he apologised that he "had not control of the legislature."

"You ask us to cooperate. How?" shouted a man in the rear of the auditorium.

"Write to your congressman," was the answer. And the rejoinder to that was a reverberating snicker.

"You ask us for plans. Seems you are trying to pass the buck," shouted another.

Drowned by Boos.

"If you put in as much time as I . . ." but again the trustee's words were lost in a chorus of boos.

"With all your secret sessions," shouted a woman who had gained the floor for a moment, "you refused to receive a petition for a plan signed by 10,000 teachers."

"It was received."

"It was not."

"I think the records will show," said the trustee. And in the succeeding gale of laughter no attempt was made to veil the crowd's insinuation.

"The resolution was not introduced because no purchaser was named for the warrants upon which money was to be raised. Who is the possible purchaser?" the trustee asked.

"Al Capone," came the answer from the gallery.

"But when do we get paid," yelled a man from the center of the floor. "If I can get my May and June pay I can live at my present standard for the next ten years."

Charges Teachers Were Tricked.

"Does any one here think the board would not get cash if we could?" the trustee asked in apparent exasperation.

"Yes," came the answer in loud chorus.

"You are misinformed," said the trustee.

"No! No! No—o!" they shouted.

A man teacher was on his feet to charge that the Chicago Teachers' federation had tricked 10,000 teachers into signing the petition to hurt scrip holders. Twelve or more women clamored for the floor to answer. Seizing the opportunity, the trustee shouted, "Our usual civil war. Meeting adjourned."

NEWPORT OR HAMPTON ROADS NAVAL STATION LIKELY TO BE CLOSED

[Chicago Tribune Press Service.]

Washington, D. C., Oct. 6.—[Special.]—Either the Newport or Hampton Roads naval training station on the Atlantic seaboard is due for inclusion in the navy's economy program, it was learned today. The stations at Great Lakes, Ill., and San Diego, Cal., will not be affected, it was said in a high naval quarter.

Whether either of the eastern seaboard stations is closed will rest largely with President Hoover. All navy investigating boards which have looked into the surplus shore station situation have recommended closing of one of the Atlantic training points.

Closing up one station will result in a saving in excess of a million dollar in maintenance alone.

Efforts are being made at the navy department to find a way to avoid cutting enlisted personnel by as much as 5,000 men and it may be possible that the slash will be reduced below that tentative figure. The saving made for each enlisted man is set roughly at $1,000.

RECEIVER NAMED FOR CLOSED BANK IN MORTON GROVE

Fred I. Gillick was appointed receiver for the Morton Grove Trust and Savings bank yesterday by State Auditor Oscar Nelson. Edwin D. Lawlor was named attorney for the receiver. Mr. Gillick is a director of the Park Ridge State bank and a real estate dealer in Park Ridge. The Morton Grove bank was closed on Sept. 10, 1931, with resources of $418,101, book value, and deposits of $332,198.

The First Trust and Savings bank of Hobart, Ind., did not open for business yesterday. Its closing leaves the Gary suburb without a bank.

An appropriation of $2,000 was voted for the prosecutor's office by the council of Lake county, Indiana, to assist the investigation of twenty closed banks in the county. The prosecutor had asked for $5,000 with which to hire additional assistants.

VETERAN DIES; HUNT RELATIVES. Officials of the American Legion service department, 209 North La Salle street, are trying to locate the relatives of William C. Lytus, who died as the result of his military service. His father's last known address was 1901 North Albany avenue.

LATEST EFFORT TO SETTLE MOVIE DISPUTE FAILS

Owners Turn Down Union Compromise Terms.

The third effort to settle the controversy between the motion picture operators' union and members of the Independent Theater Owners' association, which has resulted in ten bombings of movie houses and numerous acts of terrorism during the last six weeks, failed yesterday. Representatives of both groups left their second conference in two days with Corporation Counsel William H. Sexton without agreeing on a single major point in dispute.

The stand taken by the owners, who refused peace offers of the union representatives, was that they wanted permanent relief or "until the depression is over," while all offers of the union provided merely temporary relief and left the entire question unsettled.

Terms Offered by Union.

The union offered to permit the use of only one union operator in a booth in 25 theaters, provided he was assisted by the owner; a reduction of 10 to 25 per cent in the union scale in certain other theaters, and a reduction of 1 to 10 per cent in others. They remained adamant in their demands that there be two men in the operating booth in each theater.

The demand of the union for two operators was the immediate cause of the lockout of union men and the importation of operators from other cities.

After representatives of both groups had failed to reach an agreement, Corporation Counsel Sexton said: "It looks like we have reached the end of our rope. I am sorry to see the conference break up like this."

"Every proposal has come from us," said Thomas J. Reynolds, president of the operators' union. "The theater owners will not meet us half way."

"Have we reached the end of the conference?" Mr. Sexton asked.

"We have as far as we are concerned," replied Howard Ellis, attorney for the theater owners.

Will Meet with Mayor.

After the conference had broken up Mr. Sexton announced that he would confer with Mayor Cermak this morning to see if anything else could be done. An earlier conference, which broke up at 1 o'clock yesterday morning without accomplishing anything in eight hours, was held on the request of Mayor Cermak.

"Something must be done about this bombing situation," Mayor Cermak said in arranging the conference. "It is getting serious. We spend all of our time boosting Chicago for the World's Fair and then in the morning we pick up the paper to read of another bombing. The two groups should settle their differences."

HELD ON ROBBERY CHARGE. Alex Sawicki, 25 years old, 4846 South Wood street, was held to the grand jury on a charge of assault to rob yesterday by Municipal Judge Samuel H. Trude. Mrs. Elizabeth Gavora, owner of a restaurant at 4657 West North avenue, was the complainant.

Apparel for Smartly Dressed Women
ANY RESPONSIBLE PERSON MAY ENJOY THE PRIVILEGE OF MATTHEWS BUDGET PLAN
Terms as Low as 25% Down
DRESSES
CLOTH & FUR COATS
F. N. Matthews & Co.
35 E. MADISON ST.
Corner Wabash

PRESTON FACES DEATH IN CHAIR TOMORROW NIGHT

The fate of John Preston, sentenced to die immediately after midnight tomorrow night, seemed sealed yesterday after the Illinois Supreme court refused to consider Preston's petition for a rehearing of the court's decision holding him sane.

Preston, convicted of the murder of Miss Agnes Johnston, a Chicago stenographer, will go to the electric chair in Joliet penitentiary tomorrow night unless Gov. Emmerson grants him clemency. A sister of Preston was in Springfield yesterday seeking an audience with the governor, but both he and the acting governor, Fred Sterling, were out of the city.

After Preston's conviction for the murder, which was committed two years ago, he was tried three times for insanity, the last resulting in his being found sane, a finding which was upheld in the decision which the Supreme court yesterday refused to reconsider.

LOW ROUND TRIP EXCURSION FARES

Saturday, October 10

Lafayette	$4.00	Cincinnati	$6.00
Indianapolis	4.00	Louisville	6.00

Leave Central Station (Michigan Blvd. and Roosevelt Road) 9:50 p. m., Central Time. Returning leave Cincinnati 10:05 p. m., Eastern Time, leave Louisville 8:25 p. m., Central Time, October 11; leave Indianapolis 5:00 p. m., October 11, or 12:10 a. m., October 12; leave Lafayette 6:24 p. m., October 11, or 1:55 a. m., October 12.

Tickets good in coaches only. Children half fare.

Tickets at Consolidated Ticket Office, 183 West Jackson Blvd.; Boulevard Ticket Office, 232 North Michigan Blvd.; Central Station, and 43d St., 53d St., and 63d St. Stations.

BIG FOUR ROUTE

The Chicago Tribune Is the World's Greatest Newspaper

SALE 10 TUBE RADIOS
BRAND NEW
FOR A FEW DAYS ONLY

$2 WEEKLY

$43.00 COMPLETE WITH TUBES

Get in on the big game! Here's your chance! Wurlitzer, the world's largest music house, now offers a brand new, nationally famous 10-tube radio to be sold for a few days at this low price. Sale starts 8:00 A. M. Be there and save.

OPEN EVENINGS TO 10 P. M.

WURLITZER
329 SO. WABASH

Obviously not for the masses

Like an expensive gown, the effectiveness of Pebeco is not due to obvious things. It hasn't the frills and furbelows of sweet taste and foamy lather. Its tremendous effectiveness lies in the character of its ingredients—and in the cool lasting tang which is Pebeco's distinctive signature. 40% of Pebeco is an expensive ingredient not found in other tooth pastes—an ingredient put there because of its value in oral hygiene.

It is the *thinkers* who like Pebeco—the people who realize that irrelevant, candy-like tastes or extravagant claims in advertising cannot benefit the teeth—*that it is what is in the tooth paste that counts.*

Do your own thinking about what dentifrice to use...ask your retailer for PEBECO

A Product of LEHN & FINK, Inc., Bloomfield, N. J.

■ *The* MOST EXPENSIVE *gown* in the world—not merely because of its beauty—but also because of the exquisite artistry of its designer, Vionnet. Though apparently simple, its classic loveliness is founded on the most intricate cutting and molding to the lines of the body.
By courtesy of Bergdorf-Goodman, N. Y.

■ Pebeco is the MOST EXPENSIVE tooth paste in the world to make. But its cost to you is no higher than that of the average dentifrice.

ACCEPTED AMERICAN DENTAL ASSN.

The Toothpaste for Thinking People

© 1931, Pebeco, Inc.

LINDYS GIVE UP TOUR IN CHINA; START FOR HOME

Morrow Rites Today to Be Devoid of Pomp.

BULLETIN.

SHANGHAI, Oct. 7 (Wednesday).—(AP)—Col. and Mrs. Charles A. Lindbergh announced today that in view of the death of Mrs. Lindbergh's father, United States Senator Dwight W. Morrow, they have abandoned plans to continue an a... tour of China and will take a ... immediately for Seattle.

... Lindberghs will sail from Shanghai tomorrow on the steamer Shanghai Maru for Kobe, Japan. From there they will proceed by train to Yokohama, Japan, where they will board the liner President Jefferson Oct. 10. They will reach Seattle Oct. 20.

New York, Oct. 6.—[Special.]—Senator Dwight W. Morrow will be laid to rest tomorrow, with as little pomp and ceremony as the world will allow in paying its last respects to a man who was one of its acknowledged leaders.

It is true that prominent men in all walks of life, representatives of this and foreign governments, will be among the mourners who gather in the First Presbyterian church of Englewood for the funeral services but there will be room for his less prominent neighbors as well.

Despite the importunings of many that the family permit the body to lie in state so that all and sundry might view the remains of New Jersey's junior senator, whose sudden death on Monday cut short the career of a world leader, his family ruled against it.

Only Friends Admitted.

Instead, his body rested in a simple coffin in the Georgian library of his home, amidst the books through which he was so fond of browsing and beside the chair in which he took his ease when the press of affairs allowed him to do so. Only his most intimate friends were admitted to the house. This, it was understood, was in deference to what the senator, who always refused to take himself "too darned seriously," would have wished. For the same reason it was decided that there should be no honorary pallbearers.

In Washington, where the flag over the senate office building flew at half staff, Vice President Charles Curtis announced that he would attend the funeral services with a committee of twenty-five of the diplomat-senator's colleagues of the upper house of congress. The Vice President will represent the nation, for President Hoover will be unable to attend the services because of important conferences of state that cannot now be postponed.

Sad News Sent Mrs. Lindbergh.

From all over the world came messages of sorrow addressed to Mrs. Morrow, who had all of her family with her except one daughter, Anne Morrow Lindbergh, who is in China with her husband, Col. Charles A. Lindbergh. She was informed of the tragedy at home in a simple message, which read:

"Daddy died peacefully today; don't hurry home."

This message was delivered to Col. and Mrs. Lindbergh aboard the British cruiser Hermes in the Yangtse-kiang river.

President Hoover, who called Senator Morrow "that sort of American who makes our country great," expressed his sorrow personally to Mrs. Morrow over the telephone from Washington.

In Englewood, where the Morrows have lived for the last 26 years, Mayor Cornelius P. Kitchell proclaimeda day of mourning.

LITTLE ORPHAN ANNIE: Who's Scared

EDISON'S DEATH MATTER OF DAYS, PHYSICIAN SAYS

Grows Weaker as the End Approaches.

West Orange, N. J., Oct. 6.—[Special.]—Although little change was noted today in the condition of Thomas A. Edison, Dr. Hubert S. Howe, who has been attending the 84 year old inventor through his long illness at his home in Llewellyn Park here, said that unmistakable signs made it clear that the end was only a matter of days.

Revealing that Mr. Edison was able to assimilate today only about half the quantity of food and fluid he took four days ago, Dr. Howe said this was "very bad," since he needed fluids, especially to counteract the advance of uremic poisoning. Mr. Edison is also suffering from Bright's disease, diabetes and a stomach disorder believed to be gastric ulcers.

The aged inventor no longer has sufficient strength to walk the few steps from his bed to his favorite armchair, but has to be carried when he desires to sit up. Dr. Howe characterized Mr. Edison's mental condition as "lethargic."

Harvey Firestone, who with Mr. Edison, Henry Ford and the late John Burroughs, naturalist, made up a celebrated group of cronies, called at the Edison home late this afternoon. Mr. Edison was asleep at the time and Mr. Firestone merely looked in at him for a minute from the doorway of his room. He chatted with Mrs. Edison and the members of the family for some time and was a dinner guest at the home of Charles Edison.

Mr. Edison ate his supper at his chair and visited for a few minutes with Mr. Firestone. He is now in bed and resting comfortably. Outside of the fact that he seems gradually to be losing strength there is little change apparent.

Other Radio Stations

6:15-6:30 p. m.—Irene Franklin and Frank Parker—WBBM.
6:15-6:30 p. m.—Lanny Ross—WENR.
6:30-6:45 p. m.—Phil Cook—WENR.
6:45-7:00 p. m.—Morton Downey—WMAQ.
7:00-7:15 p. m.—College Memories—KYW.
7:15-7:30 p. m.—Singin' Sam—WMAQ.
7:15-7:30 p. m.—Guy Robertson—KYW.
7:30-7:45 p. m.—Kate Smith—WMAQ.
7:30-8:00 p. m.—Eugene Ormandy's Orchestra—WLS.
7:45-8:00 p. m.—Gloom Chasers—WMAQ.
8:00-8:30 p. m.—Adventures of Sherlock Holmes—WLS.
8:00-8:30 p. m.—George Dasch's orchestra—KYW.
8:30-9:00 p. m.—Crime Club—WMAQ.
8:30-9:00 p. m.—Comedy Trio—WENR.
9:00-9:15 p. m.—Ethel Norris—WBBM.
9:00-9:30 p. m.—Rochester Civic orchestra—WCFL.
9:45-10:30 p. m.—Carlo Le Mar—WENR.
10:15-10:30 p. m.—Arthur Pryor's band—WMAQ.

RAID $50,000 BEER PLANT OVER SOUTH SIDE CANDY CONCERN

(Picture on back page.)

Federal prohibition agents under Deputy Administrator A. E. Hamilton yesterday raided a large wildcat brewery on the fifth and sixth floors of a building at 1933 South Halsted street and seized equipment valued at $50,000. The first floor of the building is occupied by the Halsted Exchange National bank and the third and fourth floors by the Temptation Candy company.

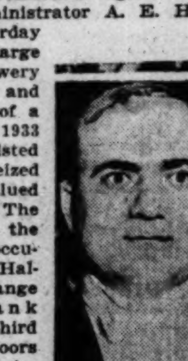

JOHN GALLANIS.

John and Peter Gallanis and Peter Fefes, said to be the proprietors of the candy concern, were taken into custody by the raiders as the alleged owners of the brewery. On the fifth floor the government agents found 89 barrels of beer ready for shipment. On the sixth floor were 25,000 gallons of beer ready to be barreled and 50,000 gallons of mash, according to the agents. The brewery was reported to have a capacity of 1,000 barrels of beer a week.

BODY OF LIPTON STARTS TRIP TO GLASGOW GRAVE

SOUTHGATE, Middlesex, England, Oct. 6.—(AP)—Sir Thomas Lipton's body was taken from his country home, Osidge, tonight on the first stage of the journey to Glasgow, where it will be buried beside the grave of his mother.

The cortége set out after dark. A former valet and his wife and the members of the household staff, including two Singalese servants, John and Shamrock, were the only mourners.

Atop the simple coffin was a great anchor made of flowers from Sir Thomas' gardens. Another floral piece, a three-funneled ship, was sent by officers of the Leviathan, in which Sir Thomas was to have sailed to America last Saturday.

Rows of silent villagers paid tribute to the merchant and sportsman as the hearse passed slowly down the quiet streets. The coffin was taken to London to be placed in a Glasgow train.

REV. H. WELLMAN, CHICAGO PASTOR, DIES IN NORTH

The Rev. Horace Wellman, 44 years old, pastor of the St. Richard Roman Catholic church, died yesterday in a hospital at Rhinelander, Wis., as the result of a heart attack. The Rev. Father Wellman had been ill for six months and had gone to the northern Wisconsin woods in an effort to regain his health. He had been in the hospital for two weeks. His body will lie in state in the St. Richard church, beginning this afternoon, until the funeral, which will be arranged later. Father Wellman, who lived at 5039 South Kenneth avenue, is survived by his mother, Mrs. Elizabeth Wellman, of Manistee, Mich., two brothers, J. L. Wellman, of Chicago, and Robert Wellman, of Detroit, and a sister, Mrs. H. P. Noud, of Prescott, Ariz.

STORK BRINGS BOY TO HARRIS ST., SO EVERY ONE'S GLAD

Harrisville, Va., Oct. 6.—[Special.]—Luck today had changed for Harris street. After seven years of waiting a boy was born. The parents are Mr. and Mrs. Hall Smith. In seven years 20 girls had been born on the street. Now Mr. and Mrs. Smith are the heroes of Harris street. Among the first callers were Mr. and Mrs. J. B. Collins. They have seven girls.

Memorial Mass Today for Friend of the Boy Scouts

The memory of the Rev. Raphael Ashenden, "Father of Catholic Scouting in Chicago," will be honored today by friends and co-workers, who will attend a memorial requiem mass at 9 a. m. in St. Vincent's chapel, 721 North La Salle street. The Rt. Rev. B. J. Sheil, under whom the young priest worked as first director of the Catholic Youth organization, will celebrate the mass.

Film Star Sues Sister of Carl Laemle for $375 Debt

Los Angeles, Cal., Oct. 6.—(AP)—A suit to collect an asserted $375 debt of four years standing was filed today by Mary Philbin, film star, against Mrs. Joseph Laemle, sister of Carl Laemle, motion pitcher producer. Miss Philbin formerly was a leading player at the Laemle studios and a close friend of Mrs. Joseph Laemle.

T. H. Maytag Succumbs to Automobile Injuries

Newton, Ia., Oct. 6.—(AP)—T. H. Maytag, 67, washing machine manufacturer, died today of injuries suffered in an automobile accident near Grinnell Sept. 10. Attempts to save his life had been made by blood transfusions.

WOMAN KILLED AS CAR PLUNGES FROM VIADUCT

Husband Hurt; Auto Falls 50 Feet.

(Picture on back page.)

Mrs. Valentine R. Zillen, 60 years old, of Cary, Ill., was killed and her husband was possibly fatally injured early last evening when the automobile in which they were riding crashed through a fence on the Mannheim road viaduct over the Milwaukee railroad tracks just south of the village of Mannheim.

The car turned over and fell fifty feet to the tracks. Mrs. Zillen, who was driving, was killed instantly. The husband was taken to the Westlake hospital in Melrose Park.

Collision Causes Tragedy.

On their way home from a visit to Chicago, the Zillens had passed the center of the viaduct, which is half a mile long, when a small automobile coming from the north skidded on the wet boards and crashed into their car. This caused the Zillen car to swerve and break the weak boards on the east side of the bridge.

The driver of the second car was John Miller, an inspector for the Wieland Dairy company. He was held by the highway police for questioning.

John Mulay, 19 years old, 1337 Barry avenue, a huckster, was killed last evening when the truck in which he was riding was struck on the Newell avenue crossing, near the Northwest highway, by a Chicago and North Western suburban passenger train.

These two deaths and five others increased the Cook county auto toll since Jan. 1 to 949. Other victims were:

John W. Wilson, 75 years old, 903 Cornelia avenue, died at the John B. Murphy hospital last night of injuries suffered on Saturday when he was struck at Rokeby street and Cornelia avenue by an automobile whose driver failed to stop.

Raymond Petty, 33 years old, 1309 West Adams street, was fatally injured when a truck he was driving overturned as he swerved to avoid colliding with an automobile at Ashland avenue and Addison street. His death occurred at the John B. Murphy hospital. The driver of the automobile did not stop.

Mrs. Eva Schira, 75 years old, 1925 Howe avenue, who died at the Evangelical Deaconess hospital of injuries suffered Monday, when she was struck in front of 1608 Willow street by a car driven by Andrew Jacobs, 2929 North Seeley avenue.

Frank Clark, 32 years old, 1706 West Jackson boulevard, who died at the county hospital of injuries suffered Monday, when he was struck at Ashland avenue and Adams street by a car driven by John Piza, 12431 South Western avenue.

Jerry Ryan, 30 years old, 3256 Maypole avenue, who died at the Peoples hospital of injuries sustained when the automobile in which he was riding crashed into a barrier at 16th and Clark streets.

The body of a man killed when he was struck at Western avenue and Adams street on Monday was identified yesterday as that of John Ryder, 50 years old, 2218 West Adams street.

Two Chicago Women Hurt.

Mrs. Mary Whitbeck of Detroit was killed and Mrs. Villa Boaz, 43 years old, 4743 Kenmore avenue, and Mrs. Hoover Holton, 59 years old, 343 North Woodward avenue, were seriously injured yesterday when the car in which they were riding collided with another on U. S. route No. 23 six miles north of Ann Arbor, Mich.

The Rev. Milton Baxter, 61 years old, of Joliet, an evangelist, was seriously injured when he was struck in Elgin by an automobile driven by Vincent Carlson, a high school student.

DEMOCRATS GIVEN REMOTE CHANCE AT MORROW VACANCY

Newark, N. J., Oct. 6.—(AP)—An interpretation placed on New Jersey's election law today by its author, D. Frederick Burnett of Newark, offered an opportunity to Democrats to seek Dwight Morrow's senate seat next winter.

It had been assumed Gov. Morgan F. Larson, a Republican, would name a member of his party to fill the vacancy until the 1932 general election.

Burnett maintained, however, that Larson's successor, who takes office in January, could call a special election within thirty days to fill the vacancy. In such a case, Larson's appointee would serve only for a part of the congressional session.

Observers saw the possibility of a special election only in case A. Harry Moore, Democratic candidate, should win the governorship.

Senator Morrow's death leaves 47 Republicans, 47 Democrats, and one Farmer-Laborite in the senate.

STEPHEN FOSTER, ATTORNEY AND EX-JUDGE, DIES

Stephen Austin Foster, Chicago attorney and Municipal judge from 1906 to 1910, died yesterday after a lingering illness in his home at 596 Maple avenue, Winnetka. He was 65 years old.

Born in Derby Line, Vt., Mr. Foster was graduated from Tufts college in 1887. He acquired his legal preparation at Harvard, being graduated with cum laude honors in 1891. He was editor of the Harvard Law Review.

Mr. Foster married Almeda Hodges of Elmhurst, Ill., on June 27, 1899. He practiced law in Boston from 1891 to 1896, then came to Chicago. He became a partner in the law firm of Aldrich, Reed, Foster & Allen. He was an assistant attorney for the sanitary district in 1906. He had been a member of the law firm of Butler, Lamb, Foster & Pepe since 1910.

Mr. Foster had been a member of the American, Illinois, and Chicago Bar associations, a life member of the Art institute, and a member of the Field Museum of Natural History. His clubs included the Harvard, City, Union League, and Indian Hill.

BROTHER TO GET MOST OF ESTATE OF F. H. JONES

Frank Hatch Jones, prominent banker and lawyer, who died on Oct. 2 at the age of 77, left the most of a $1,000,000 estate to his brother, Fred B. Jones of the Parkway hotel, under terms of a will admitted to probate yesterday by Oscar S. Caplan, assistant to Probate Judge Henry Horner.

Minor bequests were made to charities, relatives and servants. The United Charities and the Chicago chapter of the Red Cross each will receive $25,000.

Left to the brother were a grandfather clock which has been in the Jones family since 1674 and a copy of the Independent Chronicle and Union Advertiser issued on Oct. 23, 1777, one of the first newspapers in Massachusetts, published by John Jones, an ancestor of the brothers.

To-nite someone will get $2.00 a word for each of 50 words Listen in Tread Straight program KYW - 7:15

WIND AND RAIN STORMS PUT END TO WARM SPELL

Lightning Bolt Kills Youth on Farm.

Chicago's summery weather of the last week was ended yesterday by a series of severe local thunderstorms in various parts of the city. The storms caused the temperature to drop, and Forecaster C. A. Donnel predicted moderate temperatures today, with a probability of showers.

The mercury reached a high point of 78 degrees at 2 o'clock yesterday, just before the storms broke. At 4 o'clock it had dropped to 71 degrees, and it continued its decline through the night. The wind will shift from a southerly direction to northwest by this evening.

Joseph Cygas, 17 years old, 12052 Indiana avenue, was killed by lightning as he stood in a barn on the farm of his employer, Richard Bedries, one mile east of Torrence on the Lincoln highway. He had taken refuge from the rain and was leaning against a truck in the barn when the bolt struck the roof and passed down, electrocuting him.

One of the storms, with a severe wind and a deluge of rain and hail, struck in the vicinity of the Barnard school, 104th and Charles streets, just as classes were about to be dismissed for the day.

R. A. Bixler, the principal, held the children in the school until the storm had passed. The wind uprooted several large trees, causing one of them to crash through the top of a parked automobile. The streets were littered with broken branches. Several windows were broken in the school and nearby buildings by the hail. Several streets running under viaducts were flooded.

Thunderstorms, with heavy rainfall, were reported from Evanston and the western part of Chicago, but property damage there was slight, due to the absence of high winds.

CAFE MAN SLAIN; HIS WIFE AND 2 DAUGHTERS HELD

Anton Jeski, 43 years old, owner of a restaurant at 2279 Archer avenue with living quarters in the rear, was fatally stabbed last night in his home under circumstances puzzling to the police. His wife, Anna, 43 years old, is being held with her two daughters, Estella, 19 years old, and Bernice, 18 years old.

The Deering street police first learned of the death when they were called by the Holy Cross hospital where Jeski was taken. Mrs. Jeski said that she was in bed early in the evening when her husband came home. He carried a butcher knife, she said, and cut her slightly in her side. She ran from the house and returned to find him groaning on the floor, stabbed in the body, she said. Before he died, however, Jeski accused his wife of stabbing him. This she denied.

Sergt. Charles Beatty said he learned Jeski and his wife had quarreled several times recently.

WLS 8:00 P.M. and Tomorrow Night, W-G-N, 8:30 P. M.

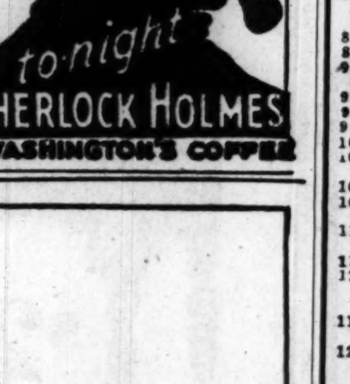

to-night SHERLOCK HOLMES G. WASHINGTON'S COFFEE

POLICE KILLER SEIZED 3 YEARS AFTER ESCAPE

CRIMINAL COURT.
Andrew George and Henry Acker, larceny, sentenced to 1 to 10 years each in the penitentiary by Judge Walter T. Stanton.

John Dempsey, youthful police killer under a 50 year sentence for murder, who escaped from a cell adjoining Chief Justice John J. Sullivan's Criminal court on Oct. 26, 1928, was found yesterday in Las Vegas, N. M.

United States Marshal Joseph Tondre telegraphed the authorities here that Frank Walsh, 24 years old, serving a 90 days sentence in the county jail there for liquor law violation, had been fully identified as the fugitive Dempsey.

Authorities at the Joliet penitentiary announced that Dempsey would be brought directly to the prison to serve his murder sentence.

A writ of habeas corpus taken out by the state in October of 1928 was used to bring Dempsey from the penitentiary to testify in behalf of two of his bandit pals. He had been sentenced in July to serve the 50 years for the murder of Policeman William O'Connor by Judge Joseph David.

Bailiff Andrew J. Vavrik and Willie Johnson, Negro elevator operator, were discharged after the escape. Some one had either left the door of Dempsey's cell open or had left the key in it. He escaped from the Criminal courts building without being seen by any one.

Dempsey's sweetheart, Lea Howard, at that time 22 years old, was called in for questioning after the escape, but declared that she knew nothing about it. This girl had previously been charged with being one of the "brains" of Dempsey's bandit gang.

Widow Gets Estate of Vladimir Spatny, Editor

Vladimir Spatny, editor and publisher of the Bohemian Daily Herald, left an estate valued at $135,000 to his widow, Mrs. Aliosie Spatny, 2104 Euclid avenue, Berwyn, under the terms of a will filed for probate yesterday before Oscar S. Caplan, assistant to Probate Judge Horner.

WGN

The Chicago Tribune Station on the Drake Hotel
416.4m—720k

MARK LOVE
In recital with the W-G-N Symphony sings "I Love You," and "Little Mother of Mine." Tonight at 8.

LEGAL PROGRAM
When must a contract be in writing to be enforceable in Illinois? Edmund Burke of the faculty of Chicago Kent College of Law tells you! Tonight at 8:20.

HAROLD TEEN
Pep and Comedy! Harold Teen's gang is the personification of modern youth! 6:15 p. m.

LOUIE'S BAND
They're funny! Their music is sidesplitting! I. T. S. Rubber Heels sponsors them tonight at 7:05.

DETAILS OF TODAY'S W-G-N PROGRAM

Wednesday, Oct. 7, 1931

(Central Standard Time.)

DAYTIME.

7:00 to 8:30—"On the 8:15"; Morning Devotions; Cheerio; Quaker Early Birds; Morning Glories.
8:30 to 8:32—Farm Service; Weather Forecast; Estimated Live Stock Receipts.
8:32 to 8:45—Leonard Salvo, organist.
8:45 to 9:00—A & P Food Program.
9:00 to 9:02—Farm Service; First Hog Market.
9:02 to 9:15—Leonard Salvo, organist.
9:15 to 9:45—Digest of the Day's News.
9:45 to 10:00—Tom, Dick, and Harry.
10:00 to 10:15—W-G-N Music Weavers.
10:15 to 10:30—Leonard Salvo, organ specialty.
10:30 to 10:45—W-G-N Music Weavers.
10:45 to 11:00—Organist; Rex Griffith, tenor.
11:00 to 11:15—Farm Service; General Information.
11:15 to 11:30—Soloists.
11:30 to 11:50—"Painted Dreams," sponsored by Mickelberry's Food Products.
11:50 to 12:00—Good Health and Training, Dr. Julius Novak.
12:00 to 12:15—The Mid-day Services: Dr. Herbert Workman, President Westminster College, London, Eng.
12:15 to 3:30—World Series from Philadelphia.
3:30 to 4:45—Tea Time Musicale.
4:45 to 5:00—Women's Club, Mrs. B. F. Langworthy.
5:00 to 5:25—Gail Bandell and Leonard Salvo.
5:25 to 5:30—Flexies Pixies, sponsored by Simplex Shoe Co.
5:30 to 5:45—Betty and Bob, the Brook Hill Certified Milk Program.
5:45 to 6:00—Little Orphan Annie, sponsored by Ovaltine.
6:00 to 6:15—Kellogg's Singing Lady.
6:15 to 6:30—Harold Teen.
6:30 to 6:45—Dinner Dance.
6:45 to 7:00—"The Gumps," sponsored by McLaughlin's Manor House Coffee.

EVENING.

7:00 to 7:05—Bulova Correct Time; W-G-N Orchestra.
7:05 to 7:15—Louie's Hungry Five, sponsored by I. T. S. Rubber Heels.
7:15 to 7:30—"Easy Aces," sponsored by Lavoris.
7:30 to 7:45—Double Pianos, Delos Owen and Allan Grant.
7:45 to 8:00—Old Time Favorites.
8:00 to 8:20—Mark Love, basso.
8:20 to 8:30—Edmund Burke, Legal Information for the Laymen.
...30 to 9:30—Palmolive Hour.
...30 to 9:45—The Super Suds Girls, Clara, Lu 'n' Em."
... to 10:00—The Dream Ship.
...0 to 10:10—Tomorrow's Tribune.
...0 to 10:15—Interlude.
...5 to 10:30—"The Stebbins Boys" for ...ift & Co.
... to 11:00—Wayne King and his ...gon Orchestra.
... to 11:30—Bulova Correct Time; ... Weems' Orchestra from the Tri...n Ballroom.
...0 to 12:00—Tweet Hogan's Drake ...tel Orchestra; Art Kassel from the ...marck Hotel and Earl Burtnett ...n the Blackhawk Restaurant.

SUPREME COURT UPHOLDS "BACK SEAT" DRIVING

Charleston, W. Va., Oct. 6.—(AP)—"Back seat" driving was upheld by the state Supreme court today. The court, reversing a decision of the Pocahontas County court which awarded damages to E. C. Herold for injuries suffered while riding with C. C. Clendennen, held that, although the driver of an automobile owes to his guest "reasonable care for his safety," the guest "must exercise ordinary care for his own safety, and when he knows the driver is not taking proper precautions it becomes the duty of the guest to remonstrate."

DEATH NOTICES

In Memoriam.

PASS—Jennie Pass. In memory of our beloved mother, who passed on six years ago today. PASS FAMILY.

ABRAHAM—Nathan Abraham, Oct. 6, beloved husband of Hannah Abraham, father of Howard, Ruth, and Lester. Member of Hyde Park lodge No. 989, A. F. & A. M. Funeral Wednesday, 2 p. m. from chapel, 3021 ... to O. B. A. cemetery, Waldheim.

AMES—Corinne K. Ames, nee Boyd, Oct. 6, 1931, aged 33 years, of 1020 East ... beloved wife of Herbert W. Ames, ... daughter of Clarence M. and ... Boyd, beloved sister of Walter Boyd, Mrs. ... Aldrach, Frank L., and Clarence Boyd Jr. Funeral services at Rose funeral parlors, 4139 E. 15th-st., Kansas City, Mo., Friday, 2 p. m. Interment Elmwood cemetery. Remains at chapel, 6328 Cottage Grove-av., until Wednesday evening. For information call Fairfax 2900.

BAYLISS—Sarah Julia Bayliss, Oct. 6, 1931, suddenly; wife of the late Benjamin ... Bayliss. Funeral services Thursday, ... p. m., at her late residence, 5445 ...side-av. Burial Pittsburgh, Pa.

CLARKE—Ida Eloise Clarke of 227 ...-av., Oak Park, wife of Charles ... mother of Charlotte Clarke, Mrs. ... Kagy, and Mrs. Dorothy Regan, daughter of the late James H. Moore, sister of Frederick W., Harold T., and the late John ... Moore and Mrs. Charles L. Cobb. Services at Pilgrim Congregational church, ... st. and Scoville-av., Oak Park, Wednesday, Oct. 7, at 2 p. m. Interment ...

COGGSHALL—Rebecca Coggshall, nee ...berger, beloved sister of Helen ... of Miami, Beatrice Greenberg, Barry ... Camplin, Pittsburgh, and Estelle ...stein. Funeral Thursday, Oct. 8, 2 p. m., from chapel, 936 E. 47th-st., to ... cemetery, Waldheim.

COPELAND—Ethel May Greely Copeland, of Princeton, N. J., Oct. 3, in her ... year, beloved wife of Lowell Copeland. Funeral services at her late home in Princeton on Oct. 4.

DOSSELMAN—Gustave Dosselman, Oct. 6, 1931, of 1341 N. Waller-av., beloved husband of the late Hattie, fond father of Gustave Jr., Roy Dosselman, Mrs. ... Campbell, Mrs. Louise Schafer, Mrs. ... Potter, and Mrs. Lydia Crist. Funeral Thursday, 3 p. m., at funeral home, 318-320 N. Central-av., Austin. Interment Forest Home. Member of Golden ... lodge, No. 726, A. F. & A. M.

EISENDRATH—Regina Eisendrath, beloved wife of the late Julius Eisendrath, mother of Samson J., Henry J., Mrs. Clara ...mann and the late Nathan J. Eisendrath. Funeral notice later.

FLANAGAN—Florence Flanagan, nee Moynahan, Oct. 6, at her residence, 2338 Commonwealth-av., beloved wife of Arthur Flanagan, mother of Marion and Richard Flanagan. Funeral notice later.

FOSTER—Stephen Austin Foster, husband of Almeda Hodges Foster, father of Mrs. John F. Manierre, at his residence, Winnetka, Tuesday, Oct. 6. Services private.

GRABBERT—William Fredrick Grabbert, suddenly, Oct. 5, 1931; dearly beloved brother of Elizabeth L. Wyman, nee Grabbert. Interment at White Plains, N. Y.

GOLDRICK — Anna Teresa Goldrick, nee Horan, beloved wife of Michael, fond mother of the Rev. Thomas, Michael, James and John Goldrick, sister of Mrs. M. Ferrell, Mrs. M. Loughney, and John Horan. Funeral Thursday at 8:45 a. m., from late residence, 4811 Union-av., to St. Gabriel's church for solemn requiem high mass. Interment in family lot at Mount Olivet. Particulars, Yards 0703.

GRAY—Orpha Ellen Buckingham Gray, Oct. 4, beloved wife of William Houser Gray, mother of Mrs. Ida Gray Cook, William Buckingham and Ralph Buckingham Gray, grandmother of Margaret Cook Grand. Services at her late residence, 2478 Lakeview-av., Wednesday, Oct. 7, at 2:30 p. m. Interment private, Rosehill cemetery.

HULLINGER—Cecil C. Hullinger, suddenly, at Baltimore, Md.; husband of Edith Lockridge Hullinger, son of the late Rev. F. W. Hullinger, brother of Mrs. W. V. Bell, Coral Gables, Fla.; Miss Ida B. Hullinger, Chicago, and C. W. Hullinger of Minneapolis, Minn. Burial private, Chicago Heights, Wednesday.

JOHNSON — William Gottfried Johnson, beloved husband of the late Clara ... Johnson, fond father of Mrs. Mathilda Louise Bareal, Mrs. Emily Schlacks, Charles N. Johnson, and the late William F. Funeral Thursday at 2 p. m., at chapel, 2456 Wentworth-av. Interment Oak Hill. For information call Victory 1850.

LIGHTHALL—Hattie B. Lighthall, Oct. 6, beloved wife of the late Henry D. Lighthall, mother of Agnes B. and Henry ... Lighthall. Services at chapel, 1253-55 N. Clark-st., Thursday, Oct. 8, at 2 p. m. Interment Rosehill cemetery.

LIVINGSTON—Kate R. Livingston, Oct. 6, 1931, beloved wife of W. J. Livingston, sister of Mrs. C. W. Walduck, Mrs. Joseph Flanagan, James, John, Frank, and Albert Hill. Remains at chapel, 226 W. Randolph-st., until Thursday morning. Services at chapel, 1906 Irving Park-blvd., Thursday, 1 p. m. Interment Dundee, Ill. Kindly omit flowers.

McCARTHY—Dennis McCarthy, husband of Margaret Cleary McCarthy, devoted father of James, Redmond, Frank, and ... Funeral Thursday at 8:30 a. m. from son's residence, 8131 Paxton-av., to St. Columbanus church. Interment Holy Sepulchre. Information, South Shore 2815.

McGINN—Mary E. McGinn, nee Coldwater, beloved wife of John P., fond daughter of Mrs. M. Coldwater and the late Charles, fond sister of Mrs. Gertrude Drews, Mrs. Dean Broeniman, John, and the late William, Katherine, and Dorothy Coldwater. Funeral Friday, at 9:30 a. m., from late residence, 7953 S. Carpenter-st., to St. Leo's church, where solemn requiem high mass will be celebrated. Interment St. Mary's.

O'BRIEN—Bridget O'Brien, nee Phelan, beloved wife of the late Daniel, fond mother of John, Margaret, Thomas, William, Edward, and Mrs. E. Maxwell and the late Mrs. J. E. Brown and Catherine O'Brien. Funeral Thursday at 9 a. m. from late residence, 4226 Washington-blvd., to St. Mel's church. Interment Mount ... Wilmington, Ill.

PLIMPTON—Charles H. Plimpton, formerly of Aurora, Ill., at 842 North-av., Waukegan, Ill., husband of the late Mary A., father of Mrs. Margaret McArthur. Services Friday, 1:30 p. m., at White & Tobin funeral home, Waukegan, Ill. Interment North Shore.

SCHOENBERG—Emma Schoenberg, beloved wife of Albert E. and mother of Mrs. ... Humphreys and of the late Gladys Johnson. Funeral Wednesday, Oct. 7, at 2 p. m., at chapel, 304-6 W. 119th-st. Interment Mount Hope cemetery.

SPOONER—Albert K. Spooner, Oct. 4, 1931, beloved husband of Agnes Murray Spooner, loving father of Albert M., Gertrude F., and Gordon. Funeral Thursday, 9 a. m., from his late residence, 28 N. Lockwood-av., to St. Thomas Aquinas church, Washington-blvd. and Leamington-av., thence to Mount Carmel. Montreal and Quebec, Canada, papers please copy.

TAGNEY—T. James Tagney, Oct. 4, at Mercersburg, Pa., beloved son of Emma Tagney Hagen and the late Thomas J. Tagney, brother of Virginia Katherine Tagney, stepson of Oscar C. Hagen. Private services at the grave at Graceland cemetery, Wednesday, Oct. 7.

WELLMAN—The Rev. Horace G. Wellman, pastor of St. Richard's church, beloved son of Elizabeth, nee Jackson, and the late Lemuel Wellman, brother of Joseph and Robert Wellman and Mrs. Edna Jane Noud. Funeral notice later.

WIETZ—Elizabeth C. Wietz, suddenly, at her residence in La Grange, loving wife of the late Carl J. Wietz, loving mother of Anna E. Louis K. Wietz, fond sister of Mrs. Frank Walker, Mrs. R. W. Potter, Dr. Frank Walker. Remains at chapel, 5811 Broadway. Services at Graceland chapel, 2 p. m. Wednesday. Interment follows.

WILLWERTH — Gustav Willwerth, late of 1442 Norwood-st., beloved husband of Mary Willwerth, nee Krah, fond father of Harry J., brother of Mrs. Katherine Hoemer and Mrs. Caroline Eicke. Funeral Thursday, Oct. 8 at 9:30 a. m., from funeral home, 1353 Devon-av., to St. Gertrude's church.

CEMETERIES.

ELM LAWN CEMETERY, "THE CEMETERY BEAUTIFUL." Phone Elmhurst 10.

2 LOTS ARLINGTON CEM'RY, ELMHURST. Reas. Herron, R. 1114, 127 N. Dearborn.

NOT TOO EASY

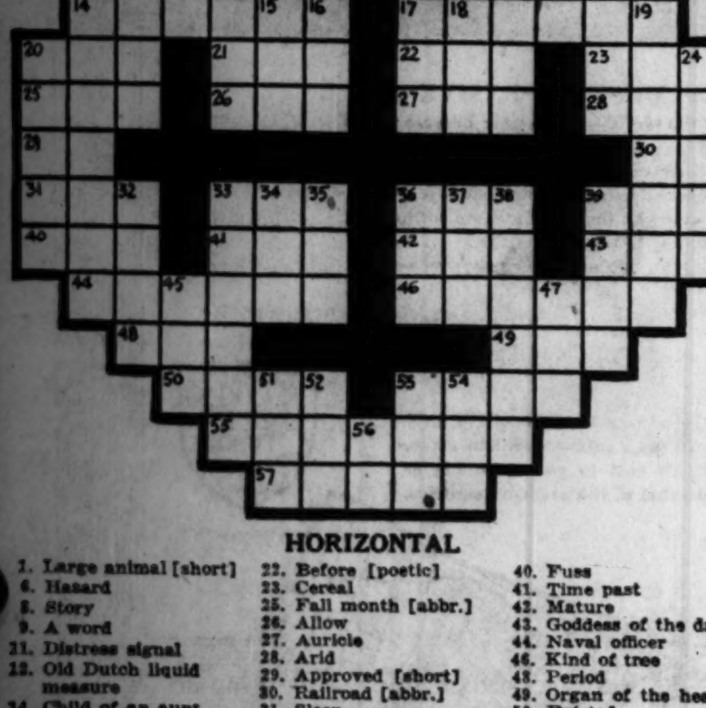

HORIZONTAL

1. Large animal [short]
6. Hazard
8. Story
9. A word
11. Distress signal
12. Old Dutch liquid measure
14. Child of an aunt
17. Present
20. Also
21. Playing card
22. Before [poetic]
23. Cereal
25. Fall month [abbr.]
26. Allow
27. Auricle
28. Arid
29. Approved [short]
30. Railroad [abbr.]
31. Sleep
33. Egyptian god
36. Carmine
39. Prefix meaning life
40. Fuss
41. Time past
42. Mature
43. Goddess of the dawn
44. Naval officer
46. Kind of tree
48. Period
49. Organ of the head
50. Existed
53. Fine particles
55. Thinned
57. Swamps

VERTICAL

1. Personal pronoun
2. Hotel
3. Pint [abbr.]
4. Place
5. Native metal
6. A subject
7. Rubber
8. Personal pronoun
10. Rug
11. Grime
13. State of mind
14. Rosette worn as a badge of office
15. Form of water
16. Meshed fabric
17. Insect
18. Period of time
19. Fighter
20. Old world tree
24. Beginners
32. Body of water
33. Set a trap
34. Ovum
35. Heir
36. Knock
37. Soul
38. Rely
39. Wild animal
45. Plant
47. Youth
51. Circumference
52. Boy's name
53. Sainte [abbr.]
54. Bronze
56. Babylonian city

YESTERDAY'S PUZZLE SOLVED

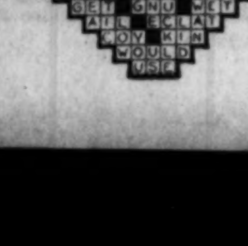

the Name the Pictures

$10,000.00 IN CASH PRIZES

See Next Sunday's Chicago Sunday Tribune
THE WORLD'S GREATEST NEWSPAPER

Four 20-Hour Flyers to New York
No faster way except by air
10 A.M. THE NEW YORKER Ar. New York ..... 7.00 A.M.
11 A.M. MANHATTAN LIMITED Ar. New York ..... 8.00 A.M.
12 Noon BROADWAY LIMITED Ar. New York ..... 9.00 A.M.
2 P.M. THE GOLDEN ARROW Ar. New York ..... 11.00 A.M.
Other trains daily. For information, phone Franklin 6700; for reservations, Central 7200. R. C. Caldwell, Div. Pass. Agt., Room 1027, Foreman-State National Bank Bldg., Chicago, Ill.
PENNSYLVANIA RAILROAD

Throw Away You... Corn Plasters
Here's a better way to keep tho... miserable, stinging, painful cor... from hurting! That gets rid ... the corns themselves—witho... drawing a drop of blood! ... cutting, no pulling out, no pumi...ing.
Just rub your corns briskly ... Moone's Emerald Oil at bedtime if y... want to get rid of them quickly. ... ing the part with a cloth soaked in ... oil will further speed the process.
Takes the sting right out—soo... your tortured feet at once. Corns wo... hurt next day, either. And in a ... or two they'll all be gone for go... They just shrivel up and scale o... as easy as anything.
Your druggist says they wo... bother you any more, but mon... back if they do.
International Laboratories Rochester, N. Y.

End Sour, Gassy, Acid Stomach
A quick end to burning acid stom... gnawing pains before or after ea... belching, gas, bloating, heartburn, ... ness from acidity is assured with ... ing new prescription ACIDINE. ... pain and quickly ends these acid ... ach troubles.
ACIDINE contains Japtase, ... promptly liquefies 800 times its ... of starchy food, in laboratory tests, ... other scientific ingredients neut... acid, stop gas, soothe irritated sto... lining, stop headache from acidity. ... other known remedy contains this ... bination to end acid stomach troub...
Get ACIDINE from any druggi... day. Results guaranteed or money ...

Goodbye DA...
If your scalp burns and itche... hair comes out, if you have lo... ruff, give Listerine a trial. If y... see improvement in ten days ... be an exception. Just douse ... scalp full strength and massa... ously. Keep the treatment u... atically. Note how it cleans ... the scalp, and gets rid of tho... flakes.
If infection is present on t... of the skin, Listerine attacks ... erful germicide, it kills bact... seconds, the fastest killing ...
The LIS... also

Four 20-Hour Flyers to New York

The faster way except by air

10 A.M.
THE NEW YORKER
At New York..... 7.40 A.M.

11 A.M.
MANHATTAN LIMITED
At New York..... 8.40 A.M.

12 Noon
BROADWAY LIMITED
At New York..... 9.00 A.M.

2 P.M.
THE GOLDEN ARROW
At New York..... 11.00 A.M.

Ticket offices daily. For information, phone Franklin 4700; for reservations, phone 4700. R. C. Caldwell, Dist. Pass. Agt., Room 1127, Foreman-State National Bank Bldg., Chicago, Ill.

PENNSYLVANIA RAILROAD

Throw Away Your Corn Plasters

Here's a better way to keep those terrible, stinging, painful corns from hurting! That gets rid of the corns themselves—without losing a drop of blood! No cutting, no pulling out, no pumicing.

Just rub your corns briskly with Dent's Essential Oil at bedtime if you want to get rid of them quickly. Bind the part with a cloth soaked in the oil to further speed the process.

Then the sting right out—soothes pain almost first at once. Corns won't hurt next day, either. And in a day or two they'll all be gone for good. The just shrivel up and scale off—as easy as anything.

Your druggist says they won't have you any more, but money back if they do.

Essential Laboratories
Rochester, N. Y.

End Sour, Gassy, Acid Stomach

A quick end to burning acid stomach, gassy pains before or after eating, nausea, gas, bloating, heartburn, distress, acidity is assured with amazing new Bell-ans ACIDENE. Stops itch and quickly ends these acid stomach troubles.

Bell-ans contains Japtase, which actually dissolves 600 times its weight of solid food, in laboratory tests. Five other scientific ingredients neutralize acid, soothe irritated stomach lining, stop headache from acidity. No other known remedy contains this combination to end acid stomach troubles.

Bell-ans ACIDENE from any druggist today. Results guaranteed or money back.

Have itching scalp

Goodbye DANDRUFF

If your scalp burns and itches, if your hair comes out, if you have loose dandruff, give Listerine a trial. If you do not see improvement in ten days you will be an exception. Just douse it on the scalp full strength and massage vigorously. Keep the treatment up systematically. Note how it cleans and heals the scalp, and gets rid of those telltale flakes.

If infection is present on the surface of the skin, Listerine attacks it. A powerful germicide, it kills bacteria in 15 seconds, the fastest killing time accurately recorded by science.

Listerine helps to dissolve oily crusts and quickly removes them, as well as horny scales. And Listerine quickly relieves that burning, itching sensation. It soothes inflamed or irritated areas of the scalp.

If scalp is excessively dry, a little olive oil may be used in connection with the Listerine shampoo, or independent of it. The oil aids in dissolving crusts and scales and keeps hair from drying out. Lambert Pharmacal Company, St. Louis, Mo., U. S. A.

The Safe Antiseptic
LISTERINE
also ends bad breath

PAIR ARRESTED AS LOAN SHARKS IN OFFICE RAID

Borrower Says He Paid Over $225 to Get $125.

A squad from the racket bureau of the state's attorney's office yesterday raided two brokerage and loan offices in a building at 2220 South Michigan avenue and arrested two men on charges of violation of the small loan act. The raid was part of the drive of the last month to close all loan offices charging an excessive rate of interest.

The men arrested, both of whom were released on $200 cash bonds, were Max Lewison, operating an auto loan agency at 2220 South Michigan avenue, and J. C. Levy, manager of the Mortgage Loan Securities company at 2226 South Michigan avenue. Both will be arraigned this morning before Municipal Judge Matthew Hartigan.

Complaints were signed by Charles W. Kirchner, 3355 South Michigan avenue, and two others. Warrants were issued by Judge Hartigan.

His Story of Loan.

Kirchner said that on July 6 he borrowed $125 from Lewison, placing a mortgage on his automobile. For the $125 he signed ten notes of $18.13 each, to be paid monthly. Before he obtained the money he then paid Levy 7 per cent interest on the $181.30, he asserted.

After one payment he defaulted and his automobile was confiscated. To release the automobile he was then forced to pay $206.90 additonal and a penalty of $3.50, making total payments of $227.58 for the use of $125 for three months, he charged, in addition to the 7 per cent interest paid to Levy.

According to Assistant State's Attorneys Donald Thompson and Edwin Duffey, Lewison and Levy are working as partners with Lewison acting as agent for the Mortgage Loan Securities company. Neither man is licensed as a small loan broker, although Lewison has a license as a real estate broker, according to the prosecutors.

Quizzed on Loan Deals.

Questioned by the prosecutors, both contended that no license was needed in their business. Lewison said he did not loan any money, but merely acted as an agent for the borrower and not for the lender, and was entitled to charge a commission. Levy asserted that he merely charged the legal rate of 7 per cent on the total sum paid to Lewison and knew nothing of the amount Lewison turned over to the borrower.

As a result of the state's attorney's drive against loan sharks 20 companies have applied to the department of trade and commerce for licenses as small loan brokers. The license permits them to charge an interest of 3 per cent a month. One of the applicants was John R. Knoblock, one of the first brokers to be arrested, and who, the prosecutors charged, extorted interest of 240 per cent a year. Knoblock's case was continued yesterday in the jury court to Oct. 13.

Holdup Suspect Is Shot by Englewood Policeman

Policeman Anthony Scheid of the Englewood station shot and possibly fatally wounded a youth about 18 years old who failed to obey a command to halt near 74th street and Racine avenue early today. Scheid was driving to his home at 1309 West 73th street when he saw some one running and heard a cry of "stickup." He fired twice in the air before shooting at the fugitive. At the Englewood hospital it was reported the wounded youth was unconscious. There were no marks of identification in his pockets.

Offices of Alleged Racket Raided as Sequel to Killing

Detectives from the racket bureau of the state's attorney's office raided the offices of the United Boiler company at 35 East Wacker drive yesterday and seized all the records, which are to be audited. David Street, 829 Eastwood avenue, president of the concern, was held on two charges of operating a confidence game, and will be arraigned today in Felony court.

DONALD THOMPSON.

The attention of the prosecutor's office was directed to the affairs of the company last Sunday when August Thonka, 44 years old, 1945 Warren avenue, shot and killed Robin Ross, secretary and treasurer of the company, claiming he had been victimized. He was induced to invest $1,000 in the United Broiler company on promises he would receive dividends of $30 a month and would be given a job paying $30 to $75 a week, and he couldn't even get a couple of chickens for his Sunday dinner in return, he told the police while he waited, pistol in hand, for their arrival after the shooting.

Assistant State's Attorneys Donald Thompson and Edwin Duffey made an investigation on Monday. They found that the company was advertising in the newspapers in the "help wanted" columns offering "$150 a month with a slight investment," they stated. Applicants were asked to deposit $300 or $1,000, and told they would be given equipment for raising chickens, which were to be turned over to the company and sold for the credit of the investor, the prosecutors said.

Thonka claimed he had never received anything in return for his $1,000 investment and asked for the two chickens only because he had no food in his home and no money with which to buy anything to eat. Two other complainants were located by the assistant state's attorneys.

William Dombrowski, 515 North Claremont avenue, and William Schroeder, 3714 Wilton avenue, told of having "invested" with the chicken company under promises of a job and dividends and of futile efforts to get anything in return or to get their money back.

Sergts. Michael Ahern, Joseph Young, and Edward Powers were sent to the offices with instructions to bring back all persons and records found there. Two employés, Harris A. Johnson, 244 Gage road, Riverside, and Horace C. Eckels, 445 Kenilworth avenue, Oak Park, were taken to the racket bureau and were released after questioning. Dombrowski and Schroeder signed complaints against Street.

WIEBOLDT STORES INCREASE THEIR EMPLOYES BY 600

An increase of 600 employés within the last three weeks was announced yesterday by the Wieboldt stores. Elmer Wieboldt asserted that the 20 per cent increase over the usual number of 3,000 employés would be maintained until after the Christmas season, at least, and if possible, permanently.

"The increase has been spread through all the departments of our five stores," said C. G. Hobart, director of services. "We have been enabled to increase our force by increased advertising, pushing sales, and in general making the stores more attractive. An increased volume of business thus has helped us to create more jobs."

The increase has meant the employment of 300 additional sales persons, Mr. Hobart said. The remainder of the extra employés have been engaged in other departments.

MURDER TRIAL DRAGS ON.

Paxton, Ill., Oct. 6.—[Special.]—In the trial of Earl B. Frost of Texarkana, Ark., charged with the murder of George Yeater of Malta, Mont., in Ford county Circuit court, the time today was consumed by the defense in presenting evidence.

POLICEMAN FIRES SHOTS IN SEIZING BANK SWINDLER

Captures Ex-Convict as Patrons Look On.

Two shots fired by a bank policeman at an ex-convict, who had been detected in an attempt to realize on a stolen check, caused excitement yesterday among the patrons in the Aetna State bank, 2375 Lincoln avenue.

SYLVESTER KEITH

The policeman, James Rockford, pursued the man from the bank and overpowered him outside, at the busy intersection of Fullerton and Lincoln avenues and Halsted street. The prisoner was Sylvester Keith, 25 years old, discharged a few months ago from the Leavenworth federal penitentiary after serving a five year sentence for robbing letter boxes.

A week ago Keith presented letters identifying himself as Louis J. Timm, 516 Roscoe street, and deposited a $250 check drawn to Timm. He subsequently withdrew some of the money, but when he returned to cash a second counter check yesterday his fraud had been discovered and Joseph P. Engeln, teller, signaled Rockford to seize him.

Two Couples Held Up.

Chancellor Dougall, 1634 Lincoln avenue, Evanston, and George A. Fitzsimons, 650 Hinman avenue, Evanston, brokers, were held up by five men early yesterday as they returned to the Dougall home with their wives after attending a loop theater. The robbers took currency, wraps, and jewelry of a total value of $800 from them.

Two jocund robbers who had purchased shirts from him last week yesterday robbed Edward Natowski of $40 in his clothing store at 4845 South Ashland avenue.

"We can't spend the money unless we make it," one of the pair told him. "Whose money do you suppose we used to buy the shirts?"

Insurance Office Robbed.

Two youthful bandits held up William T. O'Rourke, manager, and four young women employés in the branch of the Prudential Life Insurance company at 2402 Blaine place yesterday and took $1,000 from the safe.

John Jackowski, butcher at 2609 Cortez street, lost $135 yesterday to two bandits who locked him in his ice box before leaving. Another pair of bandits took $53 in a holdup of the Grogan brothers' butcher shop at 6439 South Kedzie avenue. Three men and a young woman clerk were locked in a coal bin by robbers who took $140 in a holdup of the Loblaw grocery at 8931 Loomis street.

Sheriff Asks Report on Overcrowding in Jail

Sheriff Meyering yesterday ordered Warden David Moneypenny of the county jail to submit a report to him on crowded conditions in the jail, mentioned in its regular report by the September grand jury. The jury found 1,286 prisoners in the jail, which was built for a maximum of 1,202. The warden's report will be presented to the county board with a recommendation that an addition be built to the jail whenever that becomes possible.

GIRL'S HEARING DEFERRED.

Evansville, Ind., Oct. 5.—[Special]—Miss Neonta Welton, age 24, charged with killing her newly born child, was still in the hospital today and unable to face arraignment scheduled in Circuit court. Judge J. W. Spencer Jr., therefore, set the hearing for next Monday.

Constipated

Instead of habit-forming physic or strong, irritating purgatives—NATURE'S REMEDY (NR)—Checks, Constipation with vegetable laxatives. NR is gentle, pleasant—NR—tonight—tomorrow alright. Get a 25c box.

NR TO-NIGHT TO-MORROW ALRIGHT

The All-Vegetable Laxative

TUMS for acid indigestion, sour stomach, heartburn. Tiny candy-like antacid. 10c.

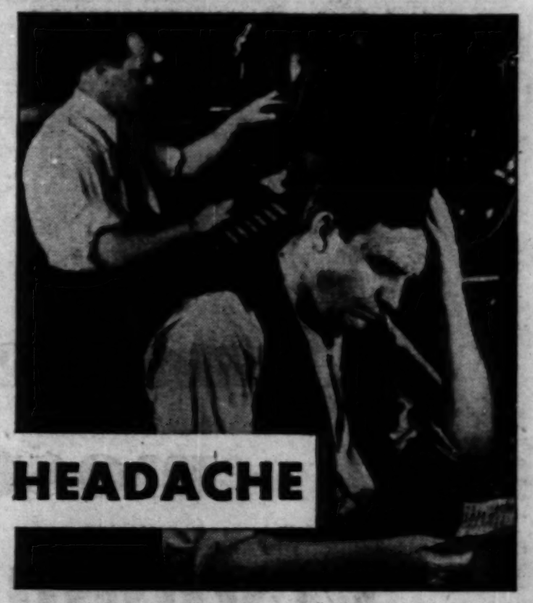

Nerves on edge. A head that throbs. You can't stop work, but you can stop the pain—in a hurry. Bayer Aspirin will do it every time. Take two or three tablets, a swallow of water, and you're soon comfortable. There's nothing half-way about the action of genuine aspirin. If the box says Bayer, you will get complete relief.

These tablets should be in every shop, office, and home. Ready to relieve any sudden ache or pain, from a grumbling tooth to lumbago. Don't suffer with that neuralgia, neuritis, rheumatism, etc; or lose any time because of colds or sore throat. Get some Bayer Aspirin and just follow those proven directions for instant relief.

Get the genuine tablets, stamped with the Bayer cross. They cost very little, especially if you buy them by the bottle. Any doctor will tell you they are harmless. They don't hurt the heart. They don't upset the stomach. So take them as often as you have the least need of their quick comfort. Take enough for complete results.

BAYER ASPIRIN

ADVERTISE IN THE CHICAGO TRIBUNE

You purchase shoes, fruit and candy. You call for cigarettes.

It's like this: WHEN YOU GO TO BUY A PAIR OF SHOES, you examine the leather, the way the shoes are made, their shape. You try them to see if they fit—if they satisfy you.

Why not follow the same method in purchasing your cigarettes? You want cigarettes that are made from the very best tobacco—mild, ripe, sweet. You want them made right. You want them free from harshness and bite and "pinches." In other words, you want cigarettes that *satisfy* you.

WHEN YOU GO TO BUY FRUIT—oranges, grapefruit, apples—you want ripe fruit, fruit that has matured before being taken from the tree; fruit that has been handled right and packed right; fruit that's the same throughout—not green on one side and ripe on the other.

Why not apply the same test in purchasing your cigarettes? You want cigarettes made from tobaccos handled right by the farmer—ripened, sweetened in the sun and cured right. You want cigarettes that taste the same, day in and day out. You want them pleasing in taste—mild and satisfying.

WHEN YOU BUY CANDY, you want to know, above all things, that it is pure. Is it real candy or are there a lot of other things mixed in with it? And you want it fresh. You want it freshly made and you want it so packed as to reach you just as it was when it was made.

Why not apply the same test when you buy your cigarettes? You want a cigarette that's *pure*; for purity counts in cigarettes just as it does in candy. Then again, you want a cigarette that's just as fresh as when it was made.

Now, if you apply to cigarettes all the tests that you apply in buying shoes and fruit and candy you will *purchase* CHESTERFIELD like millions of other smokers.

First, because tobacco men will tell you that in Turkey, Kentucky, Georgia, the Carolinas, Virginia, and Maryland, only the mildest, ripest tobacco is bought for CHESTERFIELD—tobacco cured by the sun's pure rays, by the farmers' slow-burning ovens, and finally by great high-pressure steam drying machines. In the tobacco regions where they grow tobacco and know tobacco, CHESTERFIELD is usually the leading seller.

Second, because the carefully selected CHESTERFIELD tobacco leaves are blended and *cross-blended*. This exclusive CHESTERFIELD blending method is not just mixing together different tobaccos—it is mixing them in such a way as to bring out the finer qualities of each. It's like producing a *new* and *better* type of tobacco—tobacco with greater mildness, more smoothness, much better taste.

Third, because the cigarette paper is selected with the same care. CHESTERFIELD paper is the purest, the best that money can buy. Then the cigarettes are made and packed by machinery in clean, sanitary factories. And the moisture-proof, attractive package—free from heavy inks or inky odor—comes to you just as if you passed the factory in the morning and took your CHESTERFIELDS from the machine.

Good . . . they've got to be good.

© 1931, LIGGETT & MYERS TOBACCO CO.

America's most economical truck

is now available in 25 different models priced as low as

$440

complete with Chevrolet-built bodies

CHEVROLET

By actual road performance, week after week, month after month—the six-cylinder Chevrolet has proved its right to be called *America's most economical truck*. Owners have found that Chevrolet trucks costs less for gas and oil, less for upkeep and less for service than any other truck—regardless of the number of cylinders. And price-comparison will show that this big, sturdy Chevrolet Six is one of the lowest-priced trucks you can buy.

Today, any truck user can apply this economy to his own particular work. **The current Chevrolet commercial line covers practically every delivery and hauling need. Twenty-five different models. Half-ton and 1½-ton pay-load capacities. Three wheelbase lengths. A wide variety of Chevrolet-designed and Chevrolet-built bodies. Just name the type of truck you need—and you will very likely find it in this all-inclusive Chevrolet display.**

Each Chevrolet truck has the speed, flexibility and pulling ability of a 50-horsepower six-cylinder engine—25% more powerful than any other engine in a truck priced so low. Maximum load-capacity is assured by unusually large bodies, supported by long rigid frames and long parallel-mounted springs. And Chevrolet has built every part of its chassis and bodies sturdily and well, using fine materials and following sound principles of design.

Now is the time to settle the question, as to which truck to buy in the low-price field. Look over the line of 25 models on this page, and pick out the body-type that does your work best. Note the very low price at which it sells. Consider the point that hundreds of the nation's biggest businesses are turning to Chevrolet *for lowest transportation cost.* Then see your Chevrolet dealer for a demonstration and full information about this *great American truck value.*

Half-ton 109-inch wheelbase chassis (*Disc wheels standard*) **$355** — **1½-ton 131-inch wheelbase chassis** (*Dual wheels $35 extra*) **$520** — **1½-ton 157-inch wheelbase chassis** (*Dual wheels standard*) **$590**

All truck chassis prices f. o. b. Flint, Mich. All truck body prices f. o. b. Indianapolis, Ind. Special equipment extra. Low delivered prices and easy G. M. A. C. terms. Chevrolet Motor Company, Detroit, Michigan. Division of General Motors.

Open cab pick-up $440

Light delivery canopy express $550

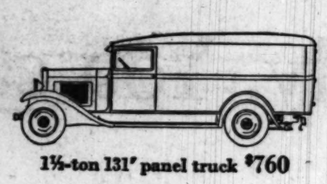

1½-ton 131″ panel truck $760

1½-ton 131″ stock rack $730

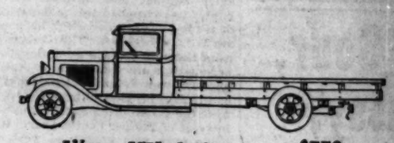

1½-ton 157″ platform truck $770

Closed cab pick-up $487.50

Light delivery screen side canopy express $569

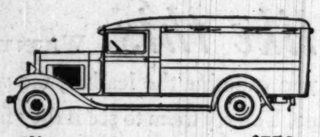

1½-ton 131″ canopy express $750

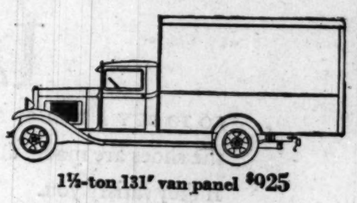

1½-ton 131″ van panel $925

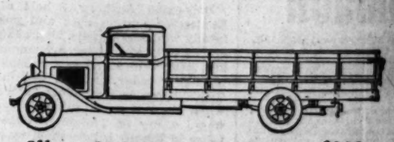

1½-ton 157″ high and wide express $800

Sedan delivery $575

Light delivery screen side canopy express $604
(*mounted on de luxe wire wheel chassis*)

1½-ton 131″ 2-unit canopy express $745

1½-ton 131″ high and wide express $715

1½-ton 157″ stake truck $810

Light delivery panel $555

Light delivery canopy express $585
(*mounted on de luxe wire wheel chassis*)

1½-ton 131″ 2-unit express $700

1½-ton 131″ 2-unit screen side canopy express $781

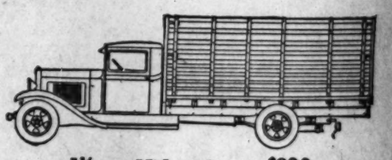

1½-ton 157″ stock rack $830

Light Delivery Panel $590
(*mounted on de luxe wire wheel chassis*)

1½-ton 131″ cab and platform $680

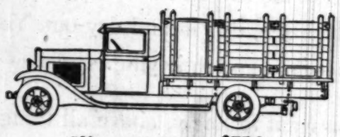

1½-ton 131″ stake $710

1½-ton 131″ screen side canopy express $772

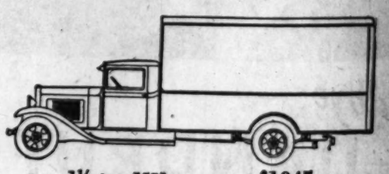

1½-ton 157″ van panel $1045

All truck chassis prices f. o. b. Flint, Mich. All truck body prices f. o. b. Indianapolis, Ind. Special equipment extra.

CHEVROLET SIX CYLINDER TRUCKS

For Lowest Transportation Cost

Tune in on the new series Chevrolet Musical Chronicles, Station WBBM, every Sunday at 5:30 P. M. WMAQ, every Sunday at 6:00 P. M.

PART TWO
HOME FURNISHI
STYLE SHOW
WOMEN'S FEATU

Ameri

BUY FURNITUR NOW, FOR YOU'L PAY MORE LATE

Prices at Botto Say Makers.

BY VIRGINIA GARDNER

Prices of furniture and other h furnishings, which have been drop almost steadily since the peak of war inflation in 1920, have reache point beyond which it is impossible them to go, a survey of the furni industry from both the wholesale retail angles indicates. In many furniture is being sold by manufa ers at figures below the cost of pr tion, and by retailers at a very mark-up from the wholesale price statistics show.

Results of a study of prices w the industry were announced yeste by the American Furniture Mart Lake Shore drive, marketing c for furniture, at which more tha manufacturers maintain permanen hibits. A questionnaire was se these companies by the Mart, an answers tabulated. Retail prices of course, dependent upon the the retailer pays the manufactu

No Further Reductions.

The Mart's survey shows that manufacturing companies replyi the questionnaire:

Ninety-three per cent see no po ity of further reductions in the w sale prices of their products.

Thirty-five per cent believe th the near future, the price trend be upward.

Seven per cent estimate tha their own particular fields and if ness generally does not improve, may go slightly lower.

In other words, the survey ind that, for practically all items home furnishings field, prices reached the lowest levels po When there is a price change, th are better than 5 to 1 that it w upward.

What Manufacturers Say.

Excerpts from the statemen leading manufacturers, sent wit ballots to the Furniture Mar giving the opinions of the he the respective companies, follo

"It is strongly our opinion prices will advance, and, we b this fall."

"Lumber is now increasing, means that prices will have vance. We are inclined to thi there will be considerable increa the next market." [The "nex ket" is the national style show held at the Furniture Mart in ary.]

"I feel that the price of fur like almost everything else bein ufactured today, has reached th lute bottom. We anticipate a improvement in prices."

"From our own standpoint at the absolute bottom as to pr

"Prices on furniture and articles will have to advance."

"We are determined that our shall not be further reduced."

"Prices are at present bel cost of production. We sincer lieve that the next few mont see a very decided upward tre

"We believe that prices show an increase of from 1 per cent within the next six m

"You will note that our p will be increased in price s next showing at the Furnitur next January."

"We are convinced that the be an advance in price and th shortly."

Anything May Happen

"In obtaining this informat asked the frank opinions of th of the furniture companies ex in the Chicago market," V. L. president of the Furniture M plained. "There is nothing in the results, for unforeseen ments may bring changes th not anticipated. However, t whelming response to the eff furniture cannot be produced at any lower level seems to i dicate that we are now at th of the price swing.

"There is good reason to th by January, when the next exhibition is held here, retai find that prices, as a whole, a than at the last market in Ju

A READING LA

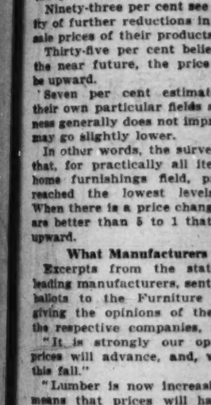

Ideal for the desk or th table is this attractive t candle lamp with its robin' metal shade and its unusu top piece. It gives an light.

PART TWO
HOME FURNISHINGS
STYLE SHOW
WOMEN'S FEATURES

Chicago Daily Tribune
THE WORLD'S GREATEST NEWSPAPER

The Tribune's Telephone Number Is
Superior 0100

WEDNESDAY, OCTOBER 7, 1931. ** 17

American Furniture at Its Best in Mount Vernon Replica

BUY FURNITURE NOW, FOR YOU'LL PAY MORE LATER

Prices at Bottom, Say Makers.

BY VIRGINIA GARDNER.

Prices of furniture and other home furnishings, which have been dropping almost steadily since the peak of post-war inflation in 1920, have reached a point beyond which it is impossible for them to go, a survey of the furniture industry from both the wholesale and retail angles indicates. In many cases furniture is being sold by manufacturers at figures below the cost of production, and by retailers at a very small markup from the wholesale price, the survey shows.

Results of a study of prices within the industry were announced yesterday by the American Furniture Mart, 666 Lake Shore drive, marketing center for furniture, at which more than 700 manufacturers maintain permanent exhibits. A questionnaire was sent to these companies by the Mart, and the answers tabulated. Retail prices are, of course, dependent upon the price the retailer pays the manufacturer.

No Further Reductions.

The Mart's survey shows that of the manufacturing companies replying to the questionnaire:

Thirty-three per cent see no possibility of further reductions in the wholesale prices of their products.

Thirty-five per cent believe that, in the near future, the price trend will be upward.

Seven per cent estimate that, in their own particular fields and if business generally does not improve, prices may go slightly lower.

In other words, the survey indicates that, for practically all items in the home furnishings field, prices have reached the lowest levels possible. When there is a price change, the odds are better than 5 to 1 that it will be upward.

What Manufacturers Say.

Excerpts from the statements of leading manufacturers, sent with their letters to the Furniture Mart and giving the opinions of the heads of the respective companies, follow:

"It is strongly our opinion that prices will advance, and, we believe, the fall."

"Lumber is now increasing, which means that prices will have to advance. We are inclined to think that there will be considerable increases at the next market." [The "next market" is the national style show to be held at the Furniture Mart in January.]

"I find that the price of furniture, like almost everything else being manufactured today, has reached the absolute bottom. We anticipate a decided improvement in prices."

"From our own standpoint we are at the absolute bottom as to prices."

"Prices on furniture and kindred articles will have to advance."

"We are determined that our prices shall not be further reduced."

"Prices are at present below the cost of production. We sincerely believe that the next few months will see a very decided upward trend."

"We believe that prices should show an increase of from 10 to 15 per cent within the next six months."

"You will note that our products will be increased in price at their next showing at the Furniture Mart next January."

"We are convinced that there must be an advance in price and that very shortly."

Anything May Happen.

"In obtaining this information, we asked the frank opinions of the heads of the furniture companies exhibiting in the Chicago market," V. L. Alward, president of the Furniture Mart, explained. "There is nothing ironclad in the results, for unforeseen developments may bring changes that were not anticipated. However, the overwhelming response to the effect that furniture cannot be produced and sold at any lower level seems to me to indicate that we are now at the bottom of the price swing.

"There is good reason to think that by January, when the next wholesale exhibition is held here, retailers will find that prices, as a whole, are higher than at the last market in June."

A READING LAMP

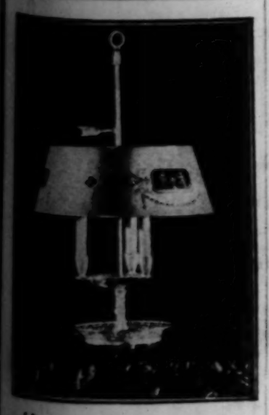

Ideal for the desk or the reading table is this attractive three light metallic lamp with its robin's egg blue metal shade and its unusual slender lamp piece. It gives an excellent light.

"LAST WORD" IN THE '80S

The "reception room," an important room in all houses in the eighties, is shown here as it appeared in an old Michigan avenue mansion the interior of which was arranged by George F. Clingman. The furniture, which he designed, was carved by hand and covered with powdered gold. The wall and ceiling designs were made by Mr. Clingman and painted by hand. The long draperies were embroidered by hand and made to order. In the corner is the curio cabinet which was in all homes of elegance in the eighties.

Don't Make Fun of the Gay Nineties; They Had Style

Fashions in furniture in the gay nineties, the sombre eighties and the stiff seventies have been maligned, and persons who make fun of those periods simply don't know what they're talking about, in the opinion of George F. Clingman, of 7210 Euclid avenue. Mr. Clingman, an executive in one of Chicago's largest furniture stores, has been dealing with furniture continuously since 1879 in Chicago.

"In the Metropolitan museum they have a room supposed to be typical of the gay nineties," Mr. Clingman said. "They make the furniture look ridiculous and grotesque. Now they may have found a room that looked like that. But there are rooms in Chicago today that I designed in the eighties which still are untouched, and still beautiful.

They Had Better Taste.

"People in the eighties and the nineties had better taste than they have today—that is, the educated people of that time had. For that matter, in the nineties I made furniture of the Empire period. Today Empire is becoming popular again.

"Everything moves in cycles," he said, "and there is nothing new under the heavens."

Mr. Clingman was born in Chicago in a home at Wabash avenue and 16th street, then outside of the city limits. His mother had come to Chicago in 1835, thereafter moving with her parents to Half Day, where the inhabitants still were visited by Indians. When he was a young man Mr. Clingman originated the idea of designing the whole of the interior of a home and furnishing it throughout.

They Were Furniture Stores.

At that time furniture stores sold only furniture. Draperies and carpets were had at carpet stores and fixtures at another. He conceived the idea of combining services to the families of Chicago, thus becoming one of the first "decorators." Employed in 1885 by the store with which he still is connected, he designed rooms, designed the furniture which was made by hand in the store, and "sublet" his orders for rugs, draperies, etc., choosing the materials himself.

"Back in the eighties, people spent more money on their homes than they do today, and had better homes, too," he said with a good deal of energy when interviewed. "It was nothing for them to pay $8,000 or $10,000 for a dining room suite made to order in Chippendale or Sheraton style.

Silk Damask on Walls.

"On their walls they had the finest of silk damasks, brocades and sometimes tapestries. On their floors they had the best of Aubusson carpets. Sometimes they had the less valuable Axminster carpets, just as they do now. The seats and backs of the fine French chairs we made were covered with Aubussen tapestries commonly costing $200, and many a long sofa I've designed has sold for $2,500.

"These French styles, the best of Louis XIV., XV., and XVI., were carved by hand by us. Nothing ever was glued on as some of the carvings are today. The frames we covered with double powdered gold, real gold, which sold for $16 an ounce. Sometimes golf leaf was used, but in the fine pieces, never anything but the genuine. Then the ornaments were burnished.

The Fashionable South Side.

"They were the gay nineties. Life in Chicago was most pleasant then. The west side had been the fashionable side, but in the nineties, Michigan avenue, from 11th street to 42d, was the place where every one of any social pretensions wanted to live. And along that street, from the Willoughby house at 11th and Michigan, on out at least two or three in every block were my houses. That is, I designed their furniture and decorations.

"The Laflin house was one of the finest, and furniture I made still is being used by their family. A desk of Cuban mahogany, I remember, cost $3,000. Then there was the W. R. Linn home—Mrs. Billy Linn. She entertained a lot. And I did the John Dupee house, and, the home of V. A. Turner on the north side, and the Allerton home at 18th and Prairie.

You Knew Your Neighbors.

"Every one had a good time in Chicago then. And they all knew each other. It wasn't like it is now, when you may have a gangster or bootlegger living next door to you for all you know.

"In the Hill home I had the furniture in the Romanesque style, which was introduced in Boston by the great architect, Richardson. Mrs. Edward E. Ayer, whose house on the corner of Banks and North State street I furnished 40 years ago, is still living there with the furniture just as I had it. It is beautiful. There is the clock of oak, a Spanish type with wrought iron in roses and leaves, for which she paid $2,000.

And the Seaverns House.

"In 1893 I furnished the George A. Seaverns house, which stands intact today. The silk on the wall was made to order. At one time I had 25 girls under me working on embroideries on lovely velvets for Chicago families.

"We used rich mahogany in those days. Wood is now seasoned in a 12 day process and they try to tell me it is better than the wood we used in the old days. I claim that the old process made furniture the equal of which has never been seen since. Not a piece of wood was used until it had lain out in the yard on sticks for two years. Then we 'slow kilned' it for three months, then dried it for several more. After each cutting down of the wood it was dried again."

As for the Eastlake furniture, which was used when he was a young man, making its appearance in 1879, it later deteriorated in its cheap reproductions and was ugly, but originally was handsome, Mr. Clingman claims. Designed by Sir Robert Locke Eastlake, an Englishman, it had more of the Gothic feeling in it than the mission furniture which followed it had.

In Georgian Mood

This beautiful ivory and gold lamp has two rams' heads for decoration. The ram's head was a favorite motif of eighteenth century designers and often appears on furniture and on buildings of that period. This lamp is ideal, therefore, as an accessory to eighteenth century English furniture.

PROUD OF THAT RADIO? WELL, IT'S WORTH IT

Its Cabinet Alone Is a Treasure.

BY KATHLEEN McLAUGHLIN.

For an industry that was born almost coincidental with the signing of the armistice, radio should be permitted to point with pride. This infant of the industrial world has been responsible in the few intervening years for the addition of the only one among the indispensables of modern household furnishings for which there never has been a counterpart. The reference is, naturally, to the radio cabinet.

By 1928, less than a decade after the guns in France had ceased to thunder, the radio cabinet had completed its evolution and was recognized as a distinct unit from both the esthetic and the utilitarian angles. Three years of purchasing since then have served to clarify the popular opinion of styles and to indicate pretty plainly what people want when they spend their money for such a piece of furniture.

Remember the Early Sets.

Remember how, back in those days when the boys were coming home from the war, the man of the house tinkered night after night with a murky and mystifying conglomeration of dry batteries, lengths of wire, outside aerials, and a queer little dingus with a movable metal arm a little longer than a darning needle?

That stage marked the introduction of the world in general to the wonders of the wireless, with which scientists had been toiling for years. It was quickly followed by the first attempt at anything resembling a radio cabinet. This comprised a cheap box for the "innards" of the set, with dials on the front which were turned to tune in the stations. The batteries, most unsightly and irritating to the housekeeper of the family, remained outside, yet, in view of the earlier makeshift, it seem marvelous.

Then the Table Set.

Next came a table set which—wonder of wonders—contained not only space for the batteries, but a loud speaker reposing thereon. Once in a while the loudspeaker got knocked off, and there was always the tinkering with the batteries to keep up, or your radio was liable to develop chronic dyspepsia or something, and go on the sick list.

Ultimate perfection seemed to have been reached when some genius of the trade introduced a fairly presentable cabinet which placed all the various parts and portions of the mechanics under cover, including the loud speaker. These early efforts were for the most part inclined to be of generous proportions, due to the introduction about this time of the loop aerial, which necessitated room in which to turn it about to tune in on the growing number of broadcasting stations.

Good-by to Batteries.

Then came the innovation of A-C sets—the type that received its power by plugging into an electric light socket in the wall, and which banished once and for all the messy batteries. The immediate result of this major improvement was the dwindling in size of the cabinet, and the notably better artistry and craftsmanship in its creation.

Furniture designers began to let their imaginations wander in the patterns they conceived or adapted for sheltering the better sets. Trick styles came on the market in the form of desks, secretaries, tables, commodes, highboys and lowboys. Some of the models were of surpassing beauty and admirable material. Some were not.

Must Look Like a Radio.

Since 1928, experiments in the public taste have convinced furniture and music dealers that what the average buyer wants in a radio cabinet is just that. A cabinet, for his radio set, which wont be mistaken for any other piece of furniture. Which is lower and narrower than those of a couple of years back, which is just as good but far less expensive, because the manufacturers have learned how to build them at nominal cost.

Walnut is used almost exclusively in the cabinet the ordinary purchaser wants for his home. It is dark and durable, and looks well with any collection of furniture. The style is restrained to the point of being stereotyped, comprising a cabinet with sliding or swinging doors concealing the dials, a panel on either side, and narrow, spooled or straight legs.

And the Baby of the Family.

There is also the "midget" set, designed for use in small quarters, which is satisfactory for many purposes but has its necessary limitations. The "baffle area," the radio technician will explain, is too small in these sets to reproduce the highest and the lowest notes. By which he means, that in a larger set, the space around the loud speaker is sufficient to permit the clear reception of these tones, which otherwise, not having room for their vibrations to emerge clearly, will be "choked."

"People today are conventional minded about radio cabinets," one dealer said. "They come in and look at the expensive and beautiful sets designed as tables or secretaries. Yes, they're lovely,' they say, and pass them by to pick out a cabinet nobody could mistake. Only the wealthy purchase the unusual designs, and even then, not often enough to make them profitable."

VIEWS OF MOUNT VERNON REPLICA

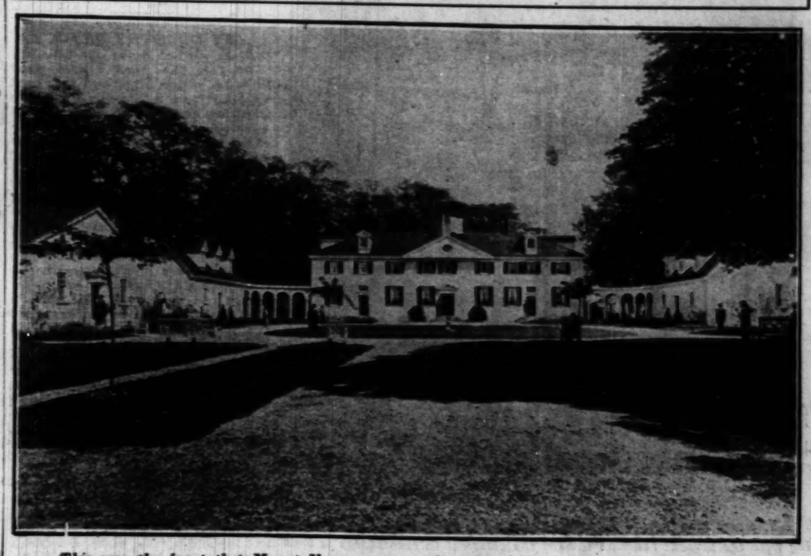

This was the front that Mount Vernon presented to the visitors of the Paris Colonial exposition. Those who have seen the real building on the Potomac will recognize this view as the back of the house.

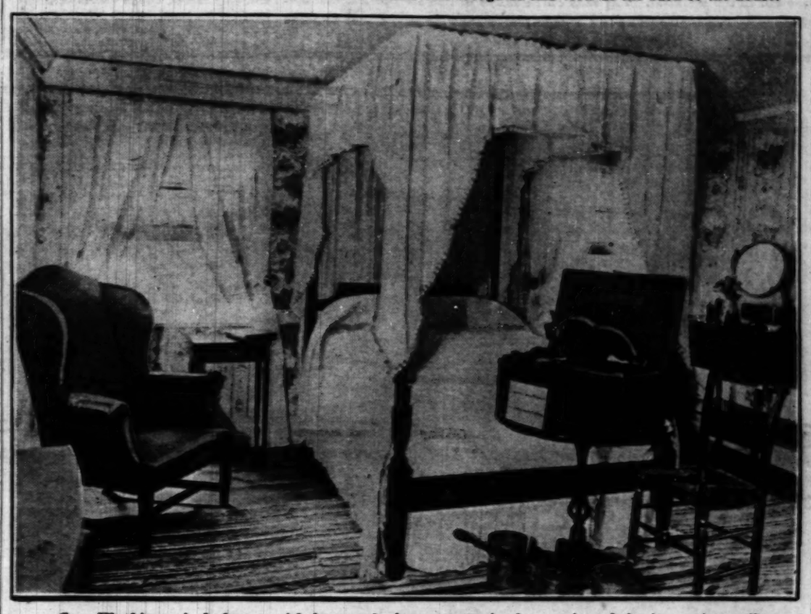

Gen. Washington's bedroom with its stately four poster, its large wing chair, its quaint wallpaper, and simple rag rug is a vivid reminder of our first President.

A long Duncan Phyfe table extends down the center of the state dining room in the Mount Vernon replica. Hepplewhite armchairs and sofa are also used in this room.

EARLY AMERICAN JUSTLY POPULAR

The return to early American design in house furnishings has proved itself to be more than a passing fashion. Not many years ago the persons interested in period furnishings were few. Today no one who has a home to furnish can remain unconscious of our national traditions in the art of furniture design.

There are of course furniture styles other than the American, but with the exception of some English designs they have never gained so strong a hold in the American home. The tradition which came to light in England and America in the seventeenth century and which appeared in full flower during the eighteenth and early part of the nineteenth centuries represented an element which makes its continuation in the twentieth century American home peculiarly suitable.

With the 18th century came the appearance of a powerful middle class, and with the middle class came the home. When the middle class became sufficiently numerous and important, its traditions had their profound effect on style. These traditions were among the most potent forces in the development of the magnificent decorative tradition of the 18th century in England and America.

Eighteenth century France still had its court which set the styles for the nation, and the continent of Europe followed France. England and America were likewise influenced by France, but in these countries the modern middle class tradition was too strong to allow complete domination by French palatial manners.

Ideals are not dead and the furniture is being revived. Men are at work today recovering the old designs and building furniture which in every significant detail reproduces the magnificently successful development of our colonial and early federal days.

The fine solid quality, the honesty of hand workmanship, the choice woods and the sturdy strength of structure are all a part of the great old tradition that is being revived even more than the individual forms.

The forms can be cheapened. They can be built of inferior woods. Short, weak dowels can replace the hand joined mortise and tenon. That, however, is imitation and not reproduction. If Queen Anne chairs or Chippendale chairs are too expensive, the problem is not solved by making them more cheaply, less carefully, of poorer materials. As much as the work is skimped in manufacture, by just so much is the product foreign to the precious tradition of the honest, solid home.

There are other fine forms which are less expensive—the ladder backs of New England and Pennsylvania and the superb Windsors. These are simpler. They have not the carving of the Chippendale, but they are solid and fine and honest. In good reproductions they are homely and effective. A good reproduction, however simple, means something that a cheapened imitation can never attain. And that meaning is, in essence, American.

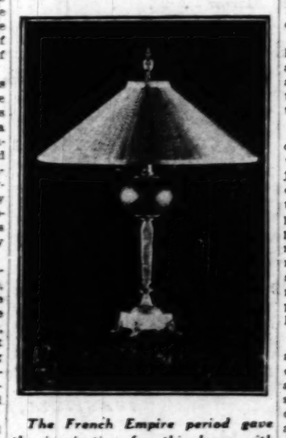

The French Empire period gave the inspiration for this lamp with its long, graceful lines. The shade is gold taffeta and the base is an amber glass ball combined with white glass and marble.

PARIS VISITORS VIEW OLD HOME OF WASHINGTON

Work Is Tribute to U. S. Manufacturers.

BY EDITH WEIGLE.

Stately and white, rising in patrician simplicity from its green lawns, looking exactly like the home of Washington's day, Mount Vernon was re-created, piece by piece, for the Paris Colonial Exposition. It was thought fitting that as our contribution to this great exhibition on French soil we should reconstruct something as intimate and personal, and at the same time as dignified and elegant, as the home of our first President and friend of Gen. De Lafayette.

Americans in streams viewed this replica of Mount Vernon and were astonished to see how perfectly, to the most minute detail, every feature of the furnishings was carried out. And the French themselves take their friends there because it is an outstanding spectacle of the exposition.

Parisians Are Surprised.

Many modern Parisians expressed surprise when they saw the quiet refinement and exquisite character of the interior decoration of Mount Vernon. They had no idea that anything so perfect had been achieved in America in the eighteenth century. The costly and beautiful furniture, the broad sweep of the rooms, the lofty ceilings, the whole atmosphere of the place strikes a keynote of aristocracy, of nobility that they had not realized existed in our new country.

One American visitor said, "We chose exactly the right thing when we put up Mount Vernon in the Paris exposition. Too often the French see us as a nation of the nouveau riche, as people who indulge in the material joys of this life to the exclusion of the mental and spiritual. Mount Vernon is the epitome of the ideals our forefathers lived and died for, and it is the real essence of our country."

Many Americans who did not see the Mount Vernon replica have wondered if it was a miniature copy of the original. It is not a small scale reproduction; it is the real thing. It is, as nearly as was physically possible to make it so, the exact duplicate in size and in furnishings of the lovely structure on the Potomac.

A descendant of George Washington chose the furniture which our government put in the house. It is, in every respect, either copies of the original pieces or articles very closely resembling them, and in entirety represents the combined work of Grand Rapids furniture companies.

Aids Owners of Colonial Houses.

Any one who wants to know the most appropriate furniture for a colonial house need look no farther than this, for in the rooms of the Mount Vernon replica are the finest examples of Hepplewhite and Sheraton, of Chippendale and of the Empire period, and all of them may be purchased in Grand Rapids and in Chicago. For that reason the house furnishes an interesting study that will well repay the time spent on it.

The entrance hall, characteristic of the period, is wide and lofty, arched doorways on either side leading to the ground floor rooms of the house and a broad staircase ascending to the second floor. On the walls are interesting old prints. The woodwork is painted white and the walls are gray. Rag carpets and linoleum cover the floor. Gen. Washington's sword and scabbard hang here, and there is a key to the Bastille on display. A Sheraton console table is placed opposite a Sheraton drop leaf table on which a huge bowl of flowers is kept. Chairs are Empire with curving arms. A glimpse of a tall grandfather clock is had on the landing of the stairs.

One of the rooms that has attracted the most interest of visitors to the exposition is the state dining room. On one side are three long windows in a group with square pediments and Adam detail on the columns. They are hung with gorgeous gold draperies, looped back and tied with heavy cord. Before the windows is a Hepplewhite sofa of great simplicity and beauty like those which we prize as the work of Samuel McIntyre of Salem.

Duncan Phyfe Dining Table.

A long Duncan Phyfe dining table with four pedestal bases is flanked by six Hepplewhite mahogany armchairs and two more are placed against a wall of the dining room. In one corner is a Sheraton china cabinet and on the floor is a magnificent Aubusson rug.

Mount Vernon is an exhibit that every American may feel proud of, and is everywhere said to be one of the most interesting of the entire Paris Colonial exposition. It is, also, as a matter of fact, a tribute to the entire American furniture industry.

Inkwell Penholder

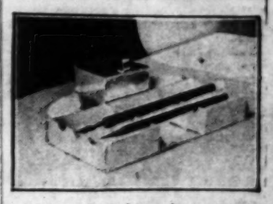

Pewter that shines like silver is used to make a convenient inkwell and pen rack combined. Designed by Pola and Wolfgang Hoffmann.

NEW DRAPERIES BORROW A NOTE FROM THE PAST

Women Discard Straight, Simple Styles.

Draperies are beginning to reflect a tendency toward the more formal, according to an expert on draperies associated with a large loop store.

Like women's dress, which is the more formal and more decorative for borrowing from the past, draperies, too, are beginning to revolt from the straight lines of the modern and seek curves and coquetries.

In still another instance may the revival of tied back draperies, valances, and lambrequins be compared to the recent revival in women's dress of longer skirts, period styles, and more feminine lines. Styles in draperies, like in clothes, run in cycles, which average about seven years.

For the last few years straight simple draperies have hung from poles, usually either wooden or wrought iron. Often the draperies hung straight to the floor. Women have tired of straight draperies now, according to the drapery expert.

"Women now want draperies to conform to period rooms," he said. "Particularly in large apartments and in homes this is true.

"I have noticed this autumn that many women are going in for empire and directoire furniture, as well as that of the French Louises. In empire rooms, satins, moires, and damask are particularly good.

"In the smaller apartments empire furniture also is appropriate, as it is small and graceful and gives a sense of space. But for persons of limited means, draperies of chints, printed and blocked linens are continuing in favor."

Better Furniture Available.

Decorating house and apartments this year is going to be a much more interesting matter than in previous years. One reason, the drapery expert said, is that women are bolder in tastes than they were. Another, he said, is that furniture itself is better; that is, little furniture is sold in good stores today that is not an authentic reproduction of period furniture, or strictly moderne furniture, all of which lends itself to variety in draperies.

"For the first time in my experience women are not decorating their homes as 'Mrs. Jones' has decorated hers," said the informant. "It is most refreshing. For instance, a young woman, a bride, living on the near north side, asked me to sell her some draperies.

"'I don't want to be told what to buy,' she told me. 'I may make some awful mistakes. This is my first experience at furnishing a house. But I am going to get what seems to me to be right.' I did not give her any advice. As a matter of fact, I liked everything she chose."

Here's What She Chose.

He described some of her combinations: In her hall she had peacock blue walls and tulip yellow draperies. In her bedroom she chose a deep salmon, almost a red, and combined it with blue. She did not hesitate to introduce red in draperies in her living room, with yellow and green in the room elsewhere.

"Never has there been the desire for individuality so strong. Instead of wanting a suite of furniture just like her neighbors, it is the pride of smart women now to have no single suite of furniture in their whole house. It is much better, too, to combine periods. Of course, they must be adaptable."

With moderne furniture striking colors may be used. But color combinations are apt to be striking with almost any furniture now. Among the new shades are those of rose, including an oriental rose designed to go with oriental rugs, a deep, soft rose, and yellow greens. Whether tulip yellow will be in demand cannot be predicted so early. Gold will be less popular than it has been, but still will be good, particularly with green walls, in formal rooms.

White Is This Year's Color.

White, however, is to be the smart color this year, the drapery expert predicted. Persons are tired of ivory walls, which have been done to death. Chalk white walls with colored woodwork, say in green or blue, or chalk white draperies and walls of green, or yellow, or blue, he suggested as possible combinations.

Chalk white, which has been extremely popular as touches combined with blue and brown in women's dress this past season, also will be used in touches throughout rooms, in pottery and lamp bases, for instance. It is particularly appropriate to classical periods such as empire furniture.

A bedroom in the empire manner, for instance, might have white damask draperies trimmed with gold braid or with a border of gold in Greek conventional design. A dining room with white walls and gold or green taffeta draperies, ball trimmed, might have furniture upholstered in salmon colored material striped with green, the expert suggested.

With Provincial Furniture.

In rooms where provincial furniture is used—and in many large apartments it will be used in one room, while late eighteenth century furniture will be used in another, and early English in a third, perhaps—rollex, chintzes, and plaids will be used for draperies. Provincial designs, baskets of flowers, or French pastoral or hunting scenes, pictorial prints, or historical prints will be equally good with early American or provincial furniture. Scenic wallpapers with colored dados and colored woodwork are atractive for dining rooms.

Valances, the drapery informant said, should not be used with low ceilings unless they are raised above the window to the ceiling line, thus giving the room and window a heightening effect.

Draperies should be lined, the expert warned. If they are of fine materials they should be interlined with canton flannel. If one is using a 45 cent chintz, and there are many chintzes on the market for that price that would be charming in any home, it will fade if not lined. If it is an imported chintz, it still may fade.

Of chintzes and linens those which conform to period furniture will be more in use. Some of the Georgian chintzes on the market are delightful and cheap. Chintzes with dark background, browns, dark greens, and eggplants are particularly attractive, the informant said.

MODERN TREND IN DRAPES

The new tendency of draperies to tie back and fall in lines in keeping with the present reaction toward the classical in furnishings is seen here in these draperies of strawberry red. The ball fringe is white, as is the dot in the material. The sash curtains are of fine striped English net. This is among the exhibits in Chicago stores showing new styles in home furnishings.

MODERN HOME IS ACME OF BEAUTY AND GOOD TASTE

Small Means No Barrier; Prices Are Low.

BY DOROTHY DAVIS.

[Personal Shopping Service, the Davis Co.]

Whether the trend toward more beautiful surroundings was sponsored originally by a newspaper, a woman's magazine or a housewife is a moot question and we must content ourselves with the thought that not so long ago the woman rearing her family in a modest home, on a moderate family income was suddenly awakened to the idea that her home, though poor financially, could be comfortable and beautiful materially without great expense.

The average American home nowadays displays a clean, attractive exterior with a well kept lawn and flower garden and an interior that exhibits good taste in the selection of furniture and an eye for color and beauty in choosing the many accessories.

Services Save Labor.

Too, the labor saving devices that have released the housewife from the arduous toil are installed conveniently and display an efficient, well managed establishment, so far from the haphazard equipment of the home of yesterday that there is no just comparison.

Living rooms—a far cry from the parlor of grandmother's day! Furniture designed for relaxed enjoyment and yet beautiful enough in design and upholstery to grace a queen's castle. Sofas, deep luxurious chairs, chaise lounge, conveniently placed end and side tables, coffee tables of proper height—assorted lamps for tables and floor—bridge tables that can be set up or disposed of at will . . . decorative pottery that is colorful . . . draperies that harmonize with the room.

Not Just for Company.

A real living room—not just for company, but for the family to enjoy! The radio—the piano—everything that makes home life perfect.

Bedrooms that are living rooms in themselves—furnished in matching suits or odd pieces that are kindred—beds that may not be as soft as the old feather mattress but that are more comfort giving, more rest to weary nerves and bodies—bedrooms that are much more than sleeping rooms.

The home of today is the "home beautiful" of every woman's dreams. No matter how great or how small our allowances, we have an endless chain of possibilities for developing latent talent in practical interior decorations. Whether we start to redo our homes with an entire room or just a corner, we have a pocketful of money or little, we have a developed sense of beauty—of color harmony—and a great desire for improvement, both in appearance and convenience.

Here Are Periods Which Have Made Furniture History

In chronological order, here are the famous periods of English furniture which today distinguish the styles of the antiques prized by collectors.

Elizabethan	1558-1607
James the First	1603-1625
Charles the First	1625-1649
Charles the Second	1660-1685
William and Mary	1689-1702
Queen Anne	1702-1714
George the First	1714-1727
George the Second	1727-1760
George the Third	1760-1820

[The Golden Georgian era.]

The quartet of "immortals" among the cabinetmakers, whose fame probably never will be excelled, and the dates of their existence are:

Thomas Chippendale	1717[?]-1779
Robert Adam	1728 -1792
George Hepplewhite	1728[?]-1786
Thomas Sheraton	1750 -1836

Memorizing the above should be a help to the student of interior decoration and period furniture—or cut it out and preserve it as a ready reference.

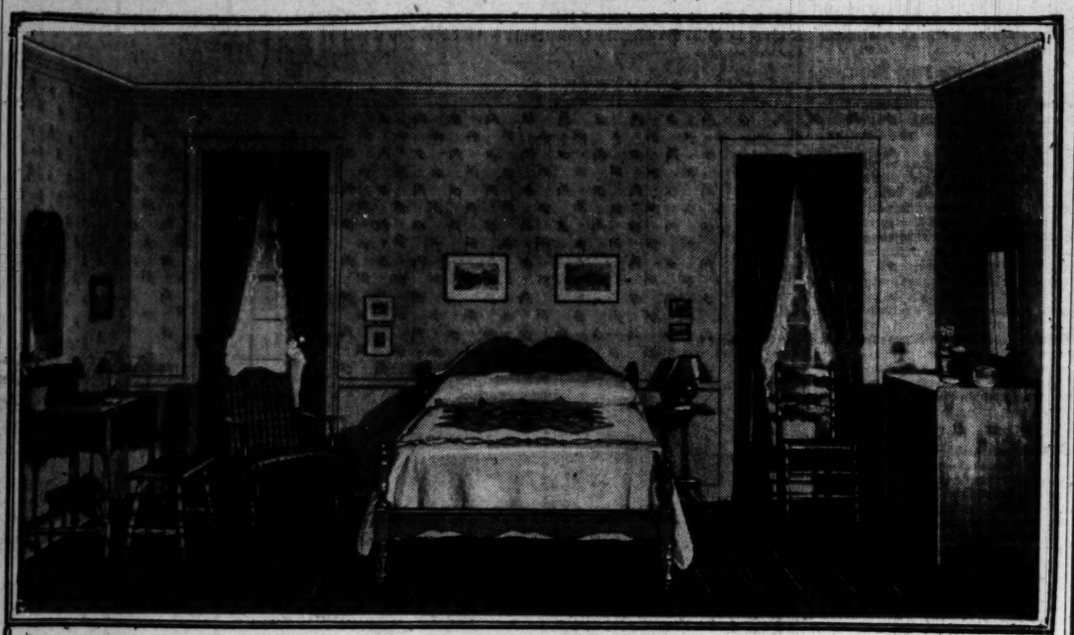

Our Decorating Studios Create an Early American Bedroom

Complete in Every Detail at $208.75

A real Early American bedroom—every piece in it a faithful copy of an old model. And how successfully it will blend with your present-day decorative scheme! Without losing a whit of its enchanting old-time atmosphere. Even the accessories are in perfect accord, for they have been chosen with the same care that has gone into the selection of the furniture. Yet prices are remarkably low. The entire room is priced complete at $208.75.

The Furniture in Maple Finish

Dresser and Mirror	$30.00	Full-Size Bed	$19.50
Dressing Table and Mirror	19.75	Night Stand	7.50
Bench	7.50	Chair	8.50
Felt Mattress, Full-Size	13.50	Coil Spring	8.75

Chair Covered in Red and White Plaid with Ruffle . $29.50

Rugs, Draperies and Accessories

Colonial Rag Carpet, 9x12 Foot Size	$25.00	Wood Box	$1.00
Two Pair Glazed Chintz Draperies, pair	1.95	Two Earthenware Ash Trays, each	.25
Two Pair Marquisette Curtains, pair	3.95	Godey Prints, pair	1.25
Full-Size Candlewick Bedspread	3.75	Two Water Colors, each	2.50
Night Table Lamp	3.50	Two Coaching Prints, each	3.50
Candle Lamp	1.25	Sporting Print	1.50
Porcelain Jar	1.00	Two Potted Plants, each	.85

See the Room Displayed Complete in Our Wabash Avenue Window

FURNITURE, SIXTH FLOOR

CARSON PIRIE SCOTT & CO

THE MEETING PLACE of the YOUNGER GENERATION

Is at John A. Colby & Sons

Where Style, Price and Quality Reign

We fully understand and work to a satisfactory conclusion all home furnishing problems. Our entire organization is in tune with this principle.

As evidence of this fact, we present these two beautiful, perfectly styled groups, leading in quality and value any that we have been privileged to present.

We invite you to see and know these and many others on our eight floors.

THE ROMNEY GROUP NUMBER ONE

Fine Figured Burl Walnut

Full Size Bed	$35.00
Dresser and Hanging Mirror	$70.00
Chest of Drawers	$60.00
Three Pieces	$165.00
Four Pieces—Twin Beds, Dresser and Chest of Drawers	$200.00

Toilet Table, $50.00
Nite Stand, $17.50

These pieces may be assembled in any combination

THE ROMNEY GROUP NUMBER TWO

Fine Figured Burl Walnut

Full Size Bed	$40.00
Dresser and Hanging Mirror	$85.00
Highboy	$85.00
Three Pieces	$210.00
Four Pieces—Twin Beds, Dresser and Highboy	$250.00

Vanity and small pieces to match

These pieces may be assembled in any combination

These suites also in our Oak Park and Evanston Stores

OPEN A CHARGE ACCOUNT—ALL CASH IS NOT NECESSARY

We offer you the privilege of our deferred payment plan. Furniture will be held for later delivery. Young people going to housekeeping will find better quality, lower prices, and free consultation service at Colby's.

JOHN A. COLBY & SONS

129 NORTH WABASH AVENUE

BREATH OF OLD ENGLAND IS THIS ANTIQUE SHOP

Treasures Come from Courts and Castles.

BY KATHARINE KELLEY.

From Hornby castle, Bedale, Yorkshire, England, to a tiny basement store in the heart of Chicago came a Hepplewhite serving table not many months ago. In that huge estate which had its beginning during the 16th century, the serving table was considered quite a modern piece installed somewhere in the 1790's. In America an article of furniture a century and a half old is an antique. Much of old England lingers in the treasures of this little English antique shop. A bit of flagstone at the foot of wooden steps and one passes between chests and tables, desks, whatnots, wall shelves, and the hundred and one knicknacks peculiar to an English man's fancy. Everything is authentic, yes, the dealer replies, for he himself is an Englishman, and the antiques are found on trips abroad and shipped to America.

Visitor Soon Feels at Home.

For a fleeting moment a visitor may feel he is intruding, that he, an American, may not experience the same delight in rare English antiques as a Briton. But only for the moment. Then is that Hepplewhite server in marvelous condition, and the original brass brasses on its drawers.

What secrets would this server tell if it could? Nothing of the St. Quintin family, nothing of the Conyers family, who took the castle by marriage and in the 16th century did much of the rebuilding. Nor of the Bevys, one of whom was the earl of Holderness in 1682. But after the estate became extinct, there was the heiress, Baroness Conyers, who married Godolphus Osborne, marquis of Carmarthen, afterward duke of Leeds.

And there are the painted pine lines once admired in the music room of the estate of Lady Nunburholme. Faded green paint does not detract from the charm of the delicately carved lunges of musical instruments, or from the value of the twin panels, anywhere around $2,000. One day they may become the prized possession of a north shore estate—after an architect has built a house around them.

Set of Spode Is Rare Find.

"A whole set of Spode. Ninety-seven pieces." The dealer handles a tea patterned plate caressingly, turns it over and points to the tiny letter "S" deeply embedded in the china. "It is rarely that you find a whole set so well preserved."

"And here is a Queen Anne grandfather clock of 1720 with the original hinges. It is of oak with a little inlay, but otherwise simple and plain, and as reliable as the day it first went to ticking. That dresser there is a mahogany bow-front dresser, Sheraton style, with its original brasses."

The dealer turns to his pride and joy, a Sheraton secretary that towers toward the ceiling.

"The lattice work on the doors is perfect. And inside here, in the center, you will find the secret drawer—thus. And down here is the priceless thing about the secretary, the original brasses used on most of the furnishings owned by Admiral Lord Nelson, the anchor and the horn of plenty. This was either his, or was made for his colleague, between 1780 and 1800. Its value runs up toward $1,000."

King Discovers Windsor Chairs.

Those who believe that Windsor chairs are a product of early America should cast an eye upon the worn pine chair that came from an English cottage. According to one authority on English cottage and farm house furniture, George III., who was known as the farmer king, saw a chair of this design in a cottage near Windsor. He admired it to the extent that he had some made for royal use.

In the English cottage, also, some of rural England's charm may be traced to the wall brackets where the housewife's choice dishes are displayed. Some of this cottage ware is envied by the American, such as the mugs upon which are printed boldly such inscriptions as "Johnnie Walker."

There are occasional tables, glassware, quaint pictures. In an antique shop the collector finds a happy hunting ground. There he may browse at will with as much abandon as a pursuer of first and rare editions released in a second hand book shop.

IN THE SPIRIT OF OUR FOREFATHERS

Maple furniture, reproducing in every detail original pieces used by New England families of former days, re-creates a pleasant, peaceful, unpretentious atmosphere in the modern home. The writing desk is particularly interesting. It is made by an eastern manufacturer and sold in stores throughout the country. A 1931 version of an old hooked rug makes an appropriate floor covering.

Modern Bedroom Must Have Its Chaise Lounge

There are still fussy people who hate to sit on a bed, once it is made for the day and the satin or silk spread arranged. For their convenience is the chaise lounge, which is becoming more and more a part of modern bedroom equipment.

ROLLING TABLE USEFUL.

A small table, on easy-rolling casters, which may be moved about the kitchen at the will and convenience of the home manager, will greatly facilitate the preparation of the meals. It may be placed near the stove when baking is done, or near the sink when vegetables are being prepared, or near the kitchen cabinet when pastry is being made.

Emily Post's Book Gives Interesting Home Advice

In The Personality of a House, published by Funk & Wagnalls company, Emily Post, is disclosed as an authority of good taste in the home as well as in social relations. Included in the volume is a brief resumé of the architecture of the world, along with excellent advice about decorating and remodeling.

Another section of the book gives a compact account of various furniture styles and how they may be used in the modern home. There is even a discussion of that curious development of our own times, the modernistic form of interior decoration. Perhaps the most valuable part is that which gives suggestions about furnishing the home at little expense and with great charm.

The reader is likewise tempted to linger over the many delightful illustrations. Young women who have recently become engaged or brides would treasure a gift of this book.

THIRD CHICAGO ANTIQUES SHOW TO OPEN OCT. 24

Charity Auction Will Be Part of Program.

Rare woods and silver, fragile laces and glass, priceless paintings, fine fabrics. The rarest and strangest of these treasures to be found between Chicago and New York will soon be brought together in one grand exhibition.

To the avenue of palms, the French room, and the main dining room of the Drake hotel, beginning Oct. 24, will flock those people to whom furniture and household knick-knacks mean more than the stuff they are made of. Collectors and antique dealers will revel in the booth of Spanish, Italian, German, and French furnishings, the English and American, the curious pieces from the ends of the earth.

The third Chicago Antiques exposition will have a thought for charity while the exhibit continues through the week. Several antiques have been given by famous persons to be auctioned off. The proceeds are to go to the Infant Welfare society, the Illinois Children's Home and Aid society, and the Juvenile Protective association.

Governor Gives Book Ends.

Among these gifts will be two book ends from the Ninian Edwards house where Lincoln was married, offered by Gov. Emmerson; a piece of Rockwood silver contributed by Nancy Cox McCormick, sculptress; a very old silver napkin ring given by Gamaliel Bradford, biographer, and a Virgillian commemorative medal in silver, given by C. Castruccio, Italian consul general. Among others will be a map of the Mississippi river engraved and published in 1775, contributed by W. R. Browne, editor and author, and a valuable piece, as yet unknown, to be given by George Ade, humorist.

One dealer plans to exhibit two articles valued at $18,000 that will be of particular interest in these days of prohibition. Today a bucket of ice hidden under a table is used as a wine cooler, but in the heyday of George III, a wine cooler went up on the sideboard for every one to admire—and use.

An unusually handsome pair are these coolers, made for the lord mayor of London in the reign of George III. They are of silver gilt, solid silver dipped in gold, elaborately decorated with a raised coat of arms.

Sh-h! There'll Be a Barroom.

Many of the exhibits will be assembled in room settings showing fine examples of Directoire, Hepplewhite, Sheraton, Queen Anne, Chippendale, and other periods.

There will be a complete reproduction of an early American barroom. It will include early American pieces in pine and maple, Currier & Ives prints, a bar with liquor bottles from the 1830s and 1840s, and other articles typical of middle western pioneer days. The furnishings were taken from the Walker tavern in the Irish hills, Michigan.

There will be 18th century wall paper, fine old laces, oriental rugs, Staffordshire china, pine doors from an English cattle entirely dismantled and sold at auction to pay inheritance taxes, Sheffield meat dish covers and cake baskets, and pots of Spode china. Among the exhibits will be furniture and smaller antiques from the homes of prominent Chicagoans.

Patronesses Are Named.

Thirty-four Chicago women are patronesses for the exposition, of which Felix Mendelsohn is managing director. They are Mesdames Philip D. Armour, Jacob Baur, Henry A. Blair, Waller Borden, Joseph T. Bowen, Edward H. Brewer, Samuel T. Chase, Charles Wesley Dempster, Charles H. Dennis, John V. Farwell, William O. Goodman, Charles B. Goodspeed, James M. Hopkins, Benjamin F. Langworthy, Eames MacVeagh, Edith Rockefeller McCormick, Parmalee McFadden, William S. Monroe, Philo A. Otis, Luther N. Rossiter, Charles H. Schweppe, John A. Spoor, Walter A. Strong, Carroll H. Sudler, Eugene S. Talbot Jr., Patrick A. Valentine, Edward K. Welles, John H. Winterbotham, Stanley Zaring.

COLOR HARMONY IN FURNISHINGS MADE POSSIBLE

BY L. S. TIFFANY.
[President O. W. Richardson & Co.]

Post-war days are recalled by many married couples today when, in refurnishing their homes, they compare the present low prevailing prices with those in existence in the days following the return of soldiers to their homes.

The comparison is pleasing when it is learned that the difference today is considerably in favor of the public. Prices today are the lowest they have been since 1915 in home furnishings. The cost of furnishing a home during that immediate post-war period, 1919-'20, was the greatest in history, at a time when in many cities all marriage records were broken.

Peak Reached in 1920.

Government figures show that the peak of home furnishing prices was reached in 1920 and since that time there has been a gradual reduction to the present low level. Economists who have studied the situation, and the heads of the National Retail Furniture Association and the National Association of Furniture Manufacturers, who directed nation-wide surveys, say production costs have reached the bottom.

This comes at the most opportune time for the buying public. Greatest care and attention have been paid in recent months to construction, style, and design of furniture . . . especially for the style show now being held in all large home furnishing stores.

And Now It's Color Harmony.

Of particular interest to home lovers is the advent of a new idea, the product of a versatile man who "paints pictures with furniture," Ross Crane, a man who has done remarkable work in creating homes of beauty, comfort, and harmony. He has developed a revolutionary idea.

It makes it possible for one to be certain his home is furnished in the best of fashion and good taste . . . to know that every color is in harmony. Ross Crane has collaborated with leading furniture manufacturers in developing groups of furniture that are consistent in style . . . making it possible for the home owner to purchase an entire group of furnishings accenting their particular color taste.

Prices Are Moderate.

This is but one of the many practical ideas that have been developed this year. The home owner of modest means will be most benefited by such a step. Think what it means to have a home furnished by a prominent interior decorator like Ross Crane without having to pay for his services.

A word about ORIENTAL RUGS . . .

It has been truthfully stated that there is no substitute for the richness and luxury of an Oriental Rug.

No matter how complete . . . no matter how well chosen . . . the furnishings of any home require the finishing touch of Oriental Rugs . . . to make that home reflect charm, good taste and comfort.

• • •

Recent importations . . . vast in number . . . have added greatly to the comprehensiveness of Nahigian Brothers' Collection of *Oriental Rugs.* Oriental Rugs of every conceivable type, size and shape —from the largest Palace Carpets to the smallest scatter sizes — are included in this great collection.

• • •

TUNE IN

WMAQ — 9:15 p. m. — Sunday

Nahigian Brothers offer for your entertainment an enchanting musical program—featuring the beautiful, languorous music of the Orient.

NAHIGIAN BROTHERS
169 NORTH WABASH AVE.
In the Nahigian Building . . . Just North of Randolph St.

Furniture of Character

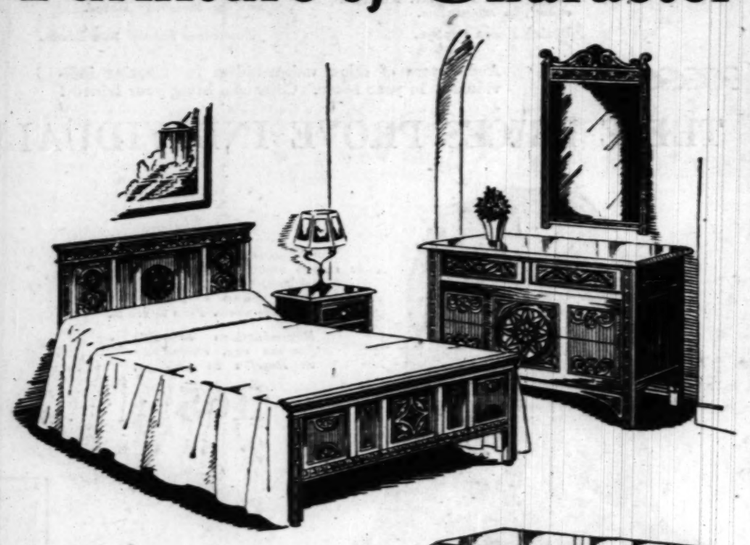

Dresser • $94

Bed (Either Size) $70

Chest • • $81

Toilet Table, $70 Night Stand, $30 Chair, $31
Bench, $27 Portable Mirror, $22

THE most striking feature of today's furniture is, after all, its astonishingly low prices. Fine furniture we have always had with us, but fine furniture at such prices as these is the product not only of extraordinary times, but of extraordinary accomplishment by this company as well.

Consider such an ensemble as this with a dresser at $94. It is the newest product of a maker famed for quality, a traditional Elizabethan design with carvings cut from the solid wood, a group that not so long ago would have commanded at least a thousand dollars.

TOBEY

Michigan Avenue at Lake Street

Now You Can Choose Your Color Scheme With Your Furniture in ROSS CRANE ENSEMBLES

ROSS CRANE.
Architect, Decorator, Artist, Founder of the Better Homes Movement. Outstanding Advocate of Beauty in the Home.

A REVOLUTIONARY idea in Home Furnishing brought to you by one of America's foremost furniture stylists and consulting decorators. Room ensembles planned to harmonize in every detail of color, proportion and style. And at prices every one can afford. Use our Budget Plan.

Bring the Artistic Touch of a Noted Decorator to Your Home at No Additional Cost

This is a typical Ross Crane Living Room Ensemble. Livability, harmonious beauty, and inviting comfort are its commanding virtues. See this ensemble and others at O. W. Richardson & Co.'s Loop Store today.

A Ross Crane Correct Color-Scheme Group can be built up over a period of months. You can select a Sofa now—a Chair a month or so from now, assured in the knowledge that you will obtain a Chair that is harmonious in style and color . . . a part of a carefully planned group.

Deep-seated comfort, fine distinction, enduring service, and the lowest cost that volume production can make possible are embodied in this charming, perfectly proportioned Sofa. Your choice of fine fabrics and colors to harmonize with the entire ensemble or individually. **$135**

$54

Ross Crane Lounge Chair—Styled to give the maximum in comfort. In every detail a remarkable chair.

$58

Ross Crane Wing Chair—Every living room needs the air of an old established home which only a high backed Wing Chair can give. This one is especially adaptable.

Here is another Ross Crane creation. This beautiful Colonial Bedroom Group possesses every desirable feature of the Colonial era. Charmingly fashioned in Maple or Walnut. Pieces may be purchased separately. 3 pieces. **$157**

Chest, $64 Bed, $24 Bench, $11
Night Table, $14.75 Book Shelf, $9.75 Dresser, $69

VISIT OUR FURNISHED ROOMS, SHOWING ROSS CRANE BEDROOM AND DINING ENSEMBLES

O. W. RICHARDSON & CO.

Lake, near Marion, Oak Park — EST. 1875 — 125 So. Wabash Ave., Just North of Adams

IF APARTMENT'S JUST ONE ROOM, AVOID CLUTTER

Little Furniture Is Better than a Lot.

Elimination is the word to keep in mind when furnishing the one room apartment. If you have more than a room "to spread out" in, you can indulge your fondness for knick-knacks, extra tables, ivy stands, aquariums, and bird cages! But if four walls encompass our home, the wise procedure is to avoid anything that does not have a definite purpose in adding to the comfort and practicality of the place where you spend so many hours of your time.

Manufacturers, designers, and decorators have ironed out many of the difficulties that beset the path of the one room dweller until, this fall, he or she can go into the stores and a few hours furnish completely and beautifully any small apartment. Here are the bare essentials:

1. A rug, carpet, or small rugs.
2. A bed.
3. A table.
4. Chairs.
5. A chest of drawers or secretary desk.

Carpet, Bed Usually Furnished.

In many apartments the floor is already carpeted, so the first item causes no trouble or expense. The second necessity, the bed, is also furnished, in most cases. It may be one of the folding variety that spends the day in the closet dressing room, appearing only at night, or it may be the attractive studio couch that plays the dual rôle of bed.

Gilbert Rohde, an eastern designer, has created a most practical sleeping sofa that may now be had in the Chicago stores. It makes either a sofa or a single size bed and is equally comfortable either way. As the sofa the seat has the proper pitch and correct depth. As a bed, the surface of the cushions is level. And the length is that of the regulation bed, 74 inches by 33.

The change of this sofa to bed is accomplished without any mechanism whatever. The back cushions are removed and the seat cushions turned upside down. Turning them levels the surface for sleeping. American walnut is the wood used in this interesting piece of furniture.

Designs Double Duty Table.

Mr. Rohde has also designed a table for the one room apartment, which does double duty as sofa or library table and dining table. As a sofa table, it is long and narrow with interesting curved legs of bentwood. The top twists around, another leaf is uncovered, and, presto, a dining table!

The stores are showing any number of unusual tables this season. The old gate-leg type is having a hard time holding its own with so many ingenious rivals in the field. There is, for instance, the new dinette table of maple whose surface is absolutely impervious to water, lemon juice, milk, vinegar, and beverages. You can even set a hot dish on it—nothing will happen.

Then, there are the charming drop leaf tables, ever so many kinds, that make ideal small dining tables when the leaves are extended. They are usually equipped with one or two drawers, also, for holding silver and whatever.

Bronze Chairs Necessary.

Chairs may be had in any period, any wood, any covering. One or two lounge chairs are necessary equipment items for any liveable room. And, of course, one must have straight chairs, also.

In the one room apartment the dressing closet almost always has adequate drawer space for clothes and linen. And sometimes a small dressing table may be placed there, or in the bathroom. But one can seldom have too much drawer space, so item No. 5, the chest or the secretary desk, is considered important.

If it must be a choice of one or the other, most people select the desk, as its upper shelves may hold a tea set or other china, as well as books, while the drawers beneath the writing desk may hold table linen. And the secretary has this advantage: It is a most attractive piece of furniture as well as a practical article.

After these necessities are taken care of, one may turn one's attention to small tables, of which nests of tables are probably the best buy in this case, as they take up little room, are decorative, and may serve so many purposes. Book trough end tables are also valuable additions, and if there is room for a coffee table, well and good. But avoid that cluttered look!

Don't Forget the Radio.

Most people deem a radio a necessity, these days, so it is mentioned next. And, for the one room home, select one built on a small scale—the smaller, the better.

A folding card table, kept in the closet when not in use, is another nice thing to have. Then there are lamps, pictures, books, and draperies.

Take your time in planning your furnishings; you won't regret it, later. And here's a tip: A floor plan of your room, with correct measurements, will be the greatest sort of aid when you visit the stores.

One last word, and it's the same as the first word in this article: elimination. Cut out everything that is not actually needed. You'll be everlastingly thankful when you come to live in that one room.

New England Fireplaces Were Big; They Had to Be

Fireplaces of the New England colony in the early days are believed by many to be the largest ever built in any land. They served as a necessary defense against winters which were much more severe than the colonists had been accustomed to in old England. These fireplaces and the houses which contained them were erected by the colonists themselves, just as the iron for the innumerable fireplace fittings was forged by them. In these times each man was a many-sided specialist.

Since tools and apparatus for forging were necessarily crude, the workmanship of New England iron was severely plain. Fire sets and utensils were hammered out in straightforward clean bitten lines. There was no useless ornamentation or filigree of any kind. Many believe this is the best and only way to bring out the inherent beauty of the metal.

CIGARET BOX

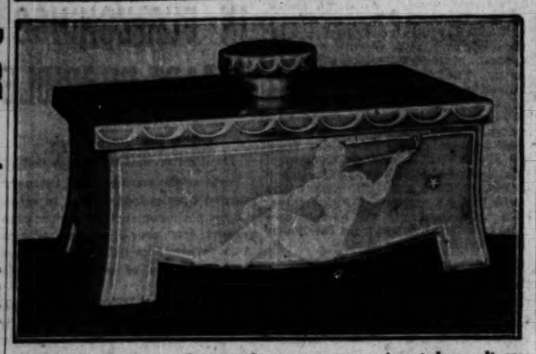

There's a foreign flair to this new pottery cigaret box. It was designed and made in Sweden, and was shown at the Stockholm exhibition of decorative arts.

KASHAN, PERSIA GIVES THE WORLD ITS FINEST RUGS

And Here's How You Identify Them.

BY GARABED T. PUSHMAN,
[President Pushman Bros., Inc.]

Although it has been only a quarter of a century since the first rugs from Kashan were brought to this country, judging from some of the antiques that have come within my observation, undoubtedly the people of Kashan have been weaving rugs for a great many years. And today the weavings from the looms of Kashan are by far the finest in texture, quality, design, and coloring that Persia produces.

Kashan is a town of about 30,000 inhabitants, in the southeastern part of the district of Irak-Ajemi, about half way between Ispahan and Teheran. Kashan rugs may be distinguished by the soft, fine spun lambs' wool used in their making.

A Fringe at Each End.

The warp and weft are always of linen; the rounded edges are overcast with wool and sometimes with colored silk, and there is a short fringe at each end. Because of the fine texture of these rugs the Senna knot is used exclusively, averaging 400 to 700 knots to the square inch, and making a pile of medium thickness. The designs are very intricate, with the medallion pattern appearing a great deal.

The center color usually is either a soft red or ivory, and dark royal blue is the usual color in the background of the medallion and the corner pieces, while floral patterns predominate throughout the center of the rug as well as in the borders.

Often Use Prayer Pattern.

Occasionally the center of a large rug is covered with a small design, and in the smaller rugs the prayer pattern is often used, with the Tree of Life design in the center. A vase filled with flowers is probably the most used of the floral designs.

The excellent quality of wool found in the older weavings is too limited in quantity to supply the increasing demand for Kashans, and therefore wool from other parts of Persia is obtained for these rugs.

Now the pile is longer and coarser, and all-over designs of various types are being introduced, making it rather difficult to distinguish the Kashan from other fine weavings of the Sultanabad district.

However, occasionally English machine spun wool is being used in the weaving of the finest Kashans, giving them more the character and appearance of the older rugs.

Employ Machine Spun Wool.

Semi-antique Kashan rugs are few in number, and they come usually in small hearth sizes.

Kashans are made in all sizes, ranging from mats up to the largest carpet sizes.

CARE IN BUILDING MAKES FURNITURE STRONG, DURABLE

Strength in furniture depends on its construction. Very often the furniture purchaser cannot see all the details of construction and more often she does not understand the ones she can see.

Sometimes an inspection of the under side of furniture will reveal the methods employed in its making. Corner blocks are screwed and glued to blocks of wood which join the chair or table rail to the legs. In addition to corner blocks the joints should be grooved and strengthened with wooden dowels.

Dowel pins are grooved spirally and horizontally and immersed in glue and pressed into holes bored to fit them in the rail and the leg. Two dowels are used since one does not give sufficient strength to the piece to make it withstand the stress and strain of use.

for nearly fifty years shrewd buyers of Oriental rugs have come to Pushman's, where the finest quality may be had at the lowest prices

. . . and for this week only Pushman's OFFER 100 ORIENTAL RUGS BELOW COST in a Sensational Sale

There are large and small sizes in a variety of the most wanted weaves

Pushman Bros.
16 South Wabash Avenue Near Madison
Oriental Rugs . . . Carpeting

MAKING HOME A CASTLE IS EASY AT NEW PRICES

Every Day Is Bargain Day in Furniture.

BY FREDERICK D. CORLEY,
[Vice President and Merchandise Manager, Marshall Field & Co.]

A man's home is his castle. That's true enough. But it isn't always an easy matter to keep it looking like a castle. Until recently it's been an expensive proposition . . . a new rug here, new draperies for the children's room, new dining room things, new and modern chairs to take the place of those that should have been discarded months ago, curtains for the bedrooms . . . so it goes!

But now, thanks to drastically reduced prices on furniture and housefurnishings, a man's home may be his castle—and look like one—for a very small outlay of money. It is important for every one, from the bride and groom just starting out to the couple celebrating their fiftieth wedding anniversary, to realize that now is the time to buy furniture, whether in complete suites or individual pieces, for not in years has it been so low in price and probably not in years will it be quite so low in price again.

Even business is recognizing economy of redecorating and refurnishing now. We are spending hundreds of thousands of dollars redecorating our store, laying new carpet, adding new fixtures, refurnishing counters, installing more effective display equipment. T is is especially noticeable at the present time on our first floor, although we are taking advantage of current low prices of materials to redecorate and improve the appearance of other sections in the store. We believe it is good business, not only to take advantage of the current deflation in prices of furnishings and decorations, but to maintain our standard of good appearance and good housekeeping.

And if it is important for business to do this it is equally important for every householder to do the same thing, especially when it may be done so economically as now. It is a mistake to economize when, by economy, you are merely hoarding money you will be compelled to spend later on increased prices.

The furniture offered to you now is not in any sense "cheap" furniture. It is good furniture at prices which, compared with the prices to which we were accustomed a few years ago, seem—and are—very low. It is well styled, substantially constructed, the product of the leading factories of the country. It is furniture that will become a permanent part of your home.

Magazine Pictures Used to Decorate Waste Baskets

Inexpensive plain metal waste baskets may be decorated with pictures clipped from magazines. These prints or pictures may be neatly applied on the outside of the basket with paste, and they may be arranged to overlap each other in an attractive fashion. The pictures may be either in color or simply in black and white. A coating of liquid wax gives a nice finish and protects the pictures from soil and wear.

STORES STRESS QUALITY, STYLE IN 4 DAY HOME SHOW

Buyers Seek Furnishings That Will Endure.

BY E. DAVIS.
[Advertising Manager, Revell's.]

More discretion will be used this year in choosing furnishings . . . therefore homes will reflect this keen interest and become more individual. Anticipating this, stores are particularly stressing quality and style in all displays for the four day home furnishings style show.

Quality is the first consideration. The furniture in your home must be comfortable and it must withstand years of wear. The initial investment should be apportioned over a period of time. A few dollars difference now probably will mean many years' difference in the duration of the article.

Style is next. Different periods may be combined, but it is best to consult with an experienced decorator. Most stores offer this service without charge.

Price is another consideration. Here is a quotation from the book, "Furniture, Its Selection and Use," published by the United States department of commerce:

"The correct solution of home furnishing problems demands knowledge, good taste, and resourcefulness. The most structural detail is hidden from view, the integrity of the dealer is more than merely an advantage—it is a necessity. Enlist the aid of the most intelligent and responsible merchant in your community."

A responsible dealer endeavors to give honest value for every dollar you spend with him. He needs your trade will in order to continue in business . . . and he cannot retain the good will by placing inferior furniture in your home.

BEAUTY IN BLACK GLASS

Among the many beautiful things to be purchased in glassware are the black bowls, glasses and candle sticks in black glass. They give the table an unusually interesting appearance and contrast strikingly with the lines and the silver.

• *no more*

"Rubber-Stamp" Homes

for those who see Revell's Home-Furnishings Style Show October 7 to 10

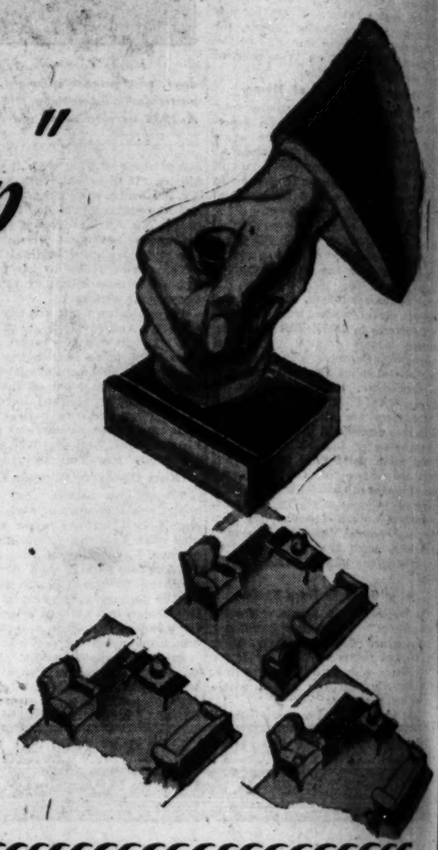

STYLE, comfort and quality . . . the keynote of Revell's Autumn Style Show . . . are combined in such variety that even the most modest home can boast individual furnishings. Special displays include:

20 Living Room Groups, including Eighteenth Century and Empire periods.

Exhibition of the famous $150,000 Liberty Bell Rug, Mr. Kullujian, the owner, in attendance.

Dining Room Groups.

12 Bedroom Ensembles as well as new color harmonies in bedding.

5 Model rooms, furnished by Revell's Interior Decorating Staff. Also "Modes of the Moment" Home.

New Ideas for the Sun Room.

And dozens of other unique ideas for creating individuality in your home. Come and bring your friends!

THESE PRICES PROVE INDIVIDUALITY CAN BE INEXPENSIVE

The Original Liberty Bell Rug, closely associated with both National and International events, is being shown exclusively at Revell's this week. Plan to see it.

Reproductions of this famous rug, exclusively at Revell's in Chicago.

$165

This chair has much dignity and grace—a beautiful chair for any home! Comes in machine crewel embroidery with down cushion seat.

$95

Drum table beside chair, $24.50

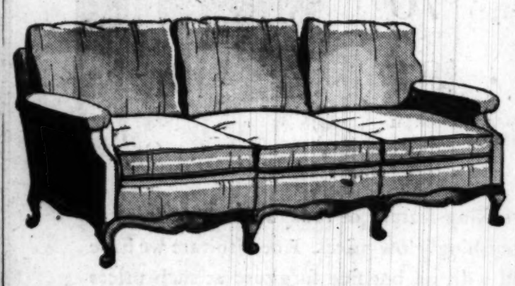

A masterpiece in construction, this sofa, shown on left, has solid walnut frame with loose pillow back. Both seat and back cushions are goose down filled. In many smart colors and fabrics at

$215

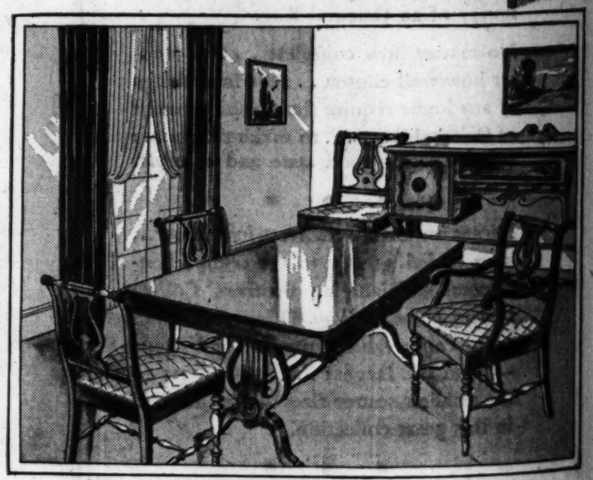

Solid Maple Dinette set is inspired by the designs of Duncan Phyfe as noted in the use of the lyre on table, 3 side and one armchair at

Buffet $40 — $87.50 — China Cabinet $47.50

REVELL'S

WABASH AVENUE AND LAKE STREET

"The Store of the Home"

A Bird's-Eye View of the

CELANESE* SHOW

now going on in the

DRAPERY SECTION

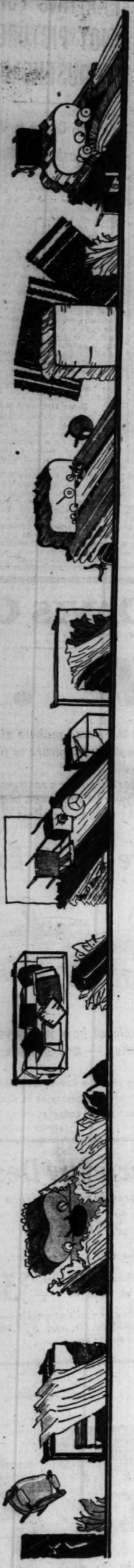

What you CAN see in the sketch are the many interesting uses to which we have put Celanese! But what you CAN'T see are the marvelous color schemes . . . and the texture and quality of the fabrics . . . you'll really want to see them. We've devoted the entire main aisle of the Drapery Section to dramatic displays.

Such exciting things as a powdering room, with crisp white taffeta draperies . . . piped in red. Matching vanity.

A black and white bedroom. White satin draperies, edged in white fringe, with black cord, knotted at each top pleat! Imagine it!

And heaps of other ideas.

In Addition

CELANESE* SHEER NINON CURTAINS

a special selling

$4.85 · $6.85

a pair

OVER 2000 PAIRS

It's hard to imagine a more suitable glass curtain. And why try? This one comes in champagne color, adaptable to any color scheme. In two widths, 34 inches and 44 inches. 2¼ yards long.

They're washable. A representative from Lux laboratories will demonstrate how it should be done.

A stylist from Celanese will be glad to help you solve your drapery problems. She will also give informal talks, upon occasion.

*Reg. U. S. Pat. Off.

DRAPERY SECTION
Ninth Floor, Middle, Wabash

Furniture History in the Making . . . we regard our TRADITION FURNITURE as a contribution of great significance to 20th century home furnishing!

When we created Tradition Furniture, we fulfilled an ideal—the achievement of a new type of furniture to meet a new demand.

For our design inspirations, we went back to the golden age of furniture, the 18th and early 19th centuries. We chose famous Sheratons, Chippendales, Hepplewhites, and others, but ALWAYS with 20th century homes in mind.

In reproducing each Period design, we introduced 20th century materials, 20th century forms, 20th century colors, sizes, even . . . with the result—something entirely new in furniture.

WE WANTED THE MANY AS WELL AS THE FEW TO BE ABLE TO AFFORD TRADITION FURNITURE. So we devised a new plan in our shop, that effected economies of management, without affecting the craftsmanship.

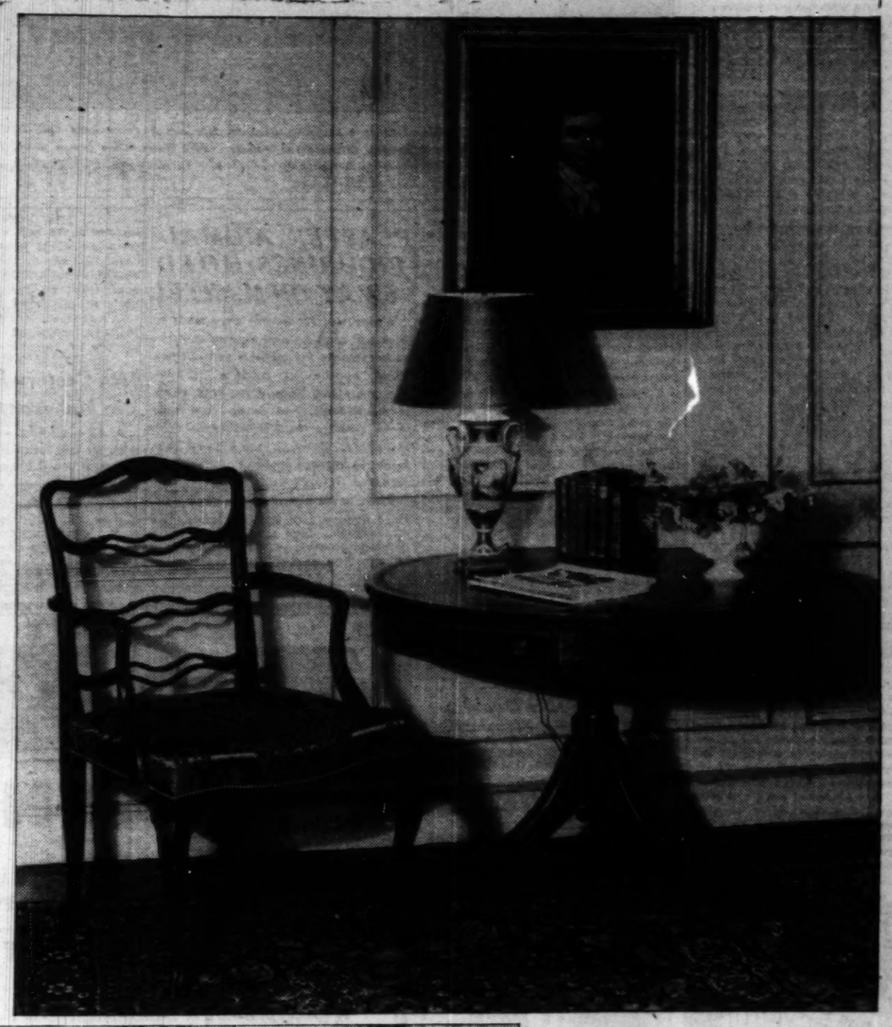

Tradition Furniture has been moved to a more prominent location . . . NINTH FLOOR, MIDDLE, STATE.

You will note, in viewing this furniture, how individual each piece is and YET how well ALL the pieces look together. That's because Tradition Furniture fits in—it's adaptable!

Fascinating, indeed, are the fabrics that cover the furniture. Gleaming satins, lustrous damasks, and in particular cases, lapin!

The City Apartment, on the eighth floor, is entirely furnished in Tradition.

Pieces will be added to the collection constantly. Ninth Floor.

Above! . . the ladderback armchair is Chippendale inspired. The Cabriole legs are beautifully carved on the knee. Of fine mahogany, covered in damask.

The mahogany drum table portrays the beauty of design of 18th century Sheraton. Drawers and apron inlaid with satinwood. Leather top.

At left . . . the sofa is a Regency design. Of dark red mahogany, covered in mulberry and green DuBarry satin.

The Biedermeier mahogany table has a lyre-shaped base of a classic design, adaptable to any home.

See the Tradition Biedermeier Room that Home and Field magazine devoted two pages to—9th Floor, State

MARSHALL FIELD & COMPANY

CREDIT NOMADS WITH ORIGINATING CARPET WEAVING

Oriental Rugs Evolve from Simple Form.

BY SARKIS H. NAHIGIAN.
[President Nahigian Brothers.]

The origin of carpet weaving with a pile—produced by knotting—is most uncertain due to great antiquity. As to locality and date, we may speak in general terms only. A logical place is thought to be central Asia; however, the plateaus of Persia have great possibilities as the cradle of oriental rug weaving.

There is no doubt that the very beginning of carpet weaving took place among nomadic people, who depend primarily on their herds for many of the necessities of life. Chief among them, after food, are garments and tents for protection against the elements. These articles were woven of the yarn prepared from the wool of their flocks.

The simplest form of weaving—warp and weft threads crossing each other—was known to them for generations, and needed another step forward to conceive the weave with the pile surface, which is produced by tying a line of knots of wool yarn, each knot on two warp threads side by side along the width of the loom, followed by two or more weft threads which hold the knots in place and the warp threads together.

Persians Deserve Credit.

As to the nationality of these first weavers, it is difficult to say, but we are certain of the fact that regardless of the race or nation of the originators, the Persians deserve full credit for making oriental rug weaving one of the greatest arts in existence.

Tradition lends a glamorous story to oriental rugs, whose rich background and glorious past create a most fascinating study that appeals to the student as well as the layman. It is through this general appeal that so many individuals in all walks of life have become lovers of oriental rugs. Some of the leading financiers in this country and abroad have invested fortunes to have the joy of owning a collection of oriental rugs.

The Persians, one of the oldest peoples, glorified their country and religion by their arts, one of the forms of which is the oriental rug with its beautiful colors and designs. Their country is blessed with marvelous dye stuffs and all that is necessary to produce the most exquisite wool and silk rugs the world has ever known.

Nature Serves as a Model.

Nature has served as a model for the oriental rug weaver and designer, to whom colors and patterns are the eloquent means to express their conception of the beauties of nature and the universe.

The humble nomadic origin of the oriental rug and the gradual rise to the throne of the Persian royalty offers a picturesque and colorful achievement. In the early Persian civilization, poetry, philosophy, and arts and crafts flourished and rose to unbelievable heights, and these in time inspired and influenced the Persian artists who became the great designers of the Persian court carpets, which have been outstanding models for oriental rugs to this day.

Persia has been the greatest contributor to the art of carpet weaving and set the standard for all times and rug weaving countries.

How Rugs Are Identified.

Oriental rugs take their names after the towns or districts in which they are woven. Each rug weaving territory prefers a distinct type of pattern and color scheme with a certain quality of weave, and all of these serve as marks of identification in determining the class of oriental rug to be called by the proper name.

While the patterns in oriental rugs are mostly decorative, there are some that have a historical background expressing a definite idea, a phase of philosophy or some religious belief.

Persia has produced the greatest carpets, which are poetic and dramatic in expression and portray the artistic vigor and the unconquerable spirit of a superior race, with a glorious historical background.

New Tray Table Doubles as a Luggage Stand

One Chicago store is showing a tray table that can double for a luggage stand. When the tray, spacious enough to hold all the china for afternoon tea, is removed a luggage stand for the guest room is revealed.

SMALL TABLES ADD TO ROOM'S COMFORT

The mahogany nest of tables fulfills a number uses in the living room and this little group typifies a new fall style. The legs are tapering and have spiral twists. The book table has a novel feature. Its top is stationary, while the book compartments beneath it revolve. In Duncan Phyfe style, this convenient piece might be used in almost any room of the house.

PLASTER ANIMAL FIGURINES HOLD SWAY ON MANTEL

Plaster animal figures were made by itinerant molders and carvers to serve as ornaments for mantels and shelves. They appear in various forms—pigeons, stags, does, dogs, cats, cows, roosters, lions, and so on—and were more common in Pennsylvania than elsewhere, although some have been found in various sections of New England.

Their naïve charm lies in their complete disregard of natural forms. As an example, dogs are found bearing painted wreaths on their breasts for no apparent reason aside from sheer decoration. As to a definite time, it is impossible to say when these figures were made, as none of them bear a date. However, their popularity climaxed around 1850, when they were superseded by Bennington and other more sophisticated pottery.

In general, these animal figures may be compared with the peasant pottery of Europe.

18th Century Birds Lived in Mahogany Apartments

A bird mating cage of mahogany with arched fans of satinwood, walnut, and rosewood and pulls of ivory, seen at a recent eastern exhibition of Georgian walnut, is an example of the thoroughness of the 18th century. The housing of birds a century and a half ago was a problem to be solved with the same care as any other need of household furnishing.

WHAT SHALL WE GIVE HER? TRY A DAINTY TRAY

She'll Welcome One of the New Designs.

"You never can have too many trays," said one woman in reply to the question, "What can I buy for a wedding present for Gloria, who already has everything on this green earth?"

Every woman who is interested in her home [and what one isn't?] can attest the truth of this statement. Some pantries have whole shelves specially made for trays, with grooves into which they slide as neatly as anything. There is a tray for every sort of service. There's the breakfast-in-bed tray with its idle lady, luxurious air; there's the jolly cocktail tray for the zero hour just before dinner; there's the chic little square for cigarets and accesories; there's the stately and imposing old Sheffield affair that holds an entire silver tea or coffee service, and there are a hundred and one other types, appealing to the eye and the pocketbook. Chicago stores are showing them all, in gala array.

A Lightweight Tray.

One new fad is the featherweight tray, made of wood and painted and antiqued in many designs. It comes in large sizes and is extremely practical because it is so easy to carry. In soft pastel colors, light blue-green, yellow-gold, terra cotta, with scalloped edges, and a floral picture in the center, or with an old French print instead of the flowers, it makes a charming gift for any occasion.

Copper and brass are being revived once more. The stores are showing some stunning plain copper trays, round, oval and rectangular that adapt themselves beautifully to the open Welsh dresser of the French provincial or early American room. Their gleaming surface is a decided decorative touch.

Hammered and plain brass and oriental brass with intricate designs make fascinating beverage and cocktail trays. The former are circular in shape; the latter long and narrow. Pewter is also good in the plain, Puritan patterns. Used as a center piece, piled with fruit, it adds a colorful note to the early American maple dining table.

Small silver trays with silver feet are lovely pieces for the tea or reception table. Placed one at each corner of the lace cloth [if lace is used], they may hold nuts, candles, etc.

HANDY GADGET

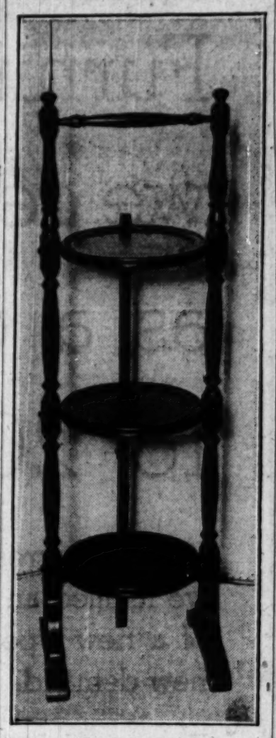

The good old English muffin stand is proving most popular in this country.

PAINTING (CHAIR, NOT PICTURE) IS HOUSEHOLD ART

Women Crave to Wield a Brush, 'Tis Said.

The simple desire to paint is responsible for most of the unfinished furniture purchases, according to furniture men. All women have a secret craving to try their talent at painting, one dealer said.

Formerly some strange products were turned out by these amateur feminine painters, but furniture stores and department stores which sell unfinished furniture now safeguard the painter. The salesman will issue instructions. The paints and lacquers are more adapted to home painting now, too.

Bookcases, screens, corner shelves for china in the breakfast room, breakfast room table and chairs, kitchen chairs and dressing tables may be purchased unfinished and painted with good effect. Rush bottomed chairs may be stained instead of painted, leaving the rush bottom natural, and are preferred by many to more expensive chairs.

Home Decorated Tables.

A dressing table, kidney shaped, with a kidney shaped bench to match, may be painted and further decorated, if desired, by a skirt of chintz, attached by thumb tacks. One table has swinging ledges which cover small upper drawers.

Unpainted bookcases measuring 24 by 9 inches, 44 inches high, may be had for $4.75. A coat of shellac and one of paint, or two coats of paint, should be applied. If the edges are sandpapered before the whole is painted, a smoother effect may be had. One bookcase of solid gumwood with adjustable shelves, most compact in size, sold for $8.50.

Whatnots, to be hung in the corner, sell for $1.50 unpainted. A hanging bookcase of two shelves sells for $1.95. A dropleaf breakfast table was priced at $7.75, and chairs at $2.95 each.

How to Finish Screens.

Unfinished screens may be covered with wallpaper of an appropriate design and coated with shellac. Some are treated with a process which is meant to resemble the antique.

A combination bookcase and radio cabinet, with shelves below and above the cabinet, was found in unfinished wood at $8.50.

DO YOU KNOW YOUR FURNITURE? HERE'S A WAY TO FIND OUT

Here are a few posers, easy and not so easy, which will show you in a few minutes how much you know about furniture. The answers are also given. When your're letter perfect, try 'em on your friends.

1. How does a console table differ from an ordinary table?
2. What is rococo?
3. What is ormolu?
4. What are stretchers?
5. Who was New York City's most famous cabinet maker?
6. What is a highboy?
7. What is the usual kind of wood in Chippendale furniture?
8. What is a trestle table?
9. What name is applied to the setting of one material into the surface of another material for ornament?

And here are the answers:

1. The console table is designed to be placed against the wall.
2. A florid style of decoration, usually shells, scrolls and flowers. The word has come to mean over-ornate.
3. Brass, made to imitate gold in appearance, used in mounts for furniture. Found on most pieces of the Empire period.
4. The horizontal braces between the legs of a chair or table.
5. Duncan Phyfe.
6. A tall chest of drawers on legs.
7. Mahogany.
8. A Tudor table consisting of a board top resting on trestles.
9. Inlay.

Sensational Reductions on
Wilton, Axminster, Velvet, American Oriental

RUGS
and CARPETS

This October, as in previous years, we offer values that will astound you! Visit Chicago's largest display—exquisite deep-piled rugs in every grade and in an amazing variety of rich colors and patterns. PRICES ARE SO LOW you'll want new rugs for every room. Only a few of the many remarkable values are listed. No matter what kind, size, or quality of rug you have in mind—you can choose it here at a generous saving.

A Few of the Many Rug Values in This October Selling

Finest $85 Royal Wiltons. Olson made. 9x12 ft..$48.75
Deep Piled $44 Axminsters. Seamless. 9x12 ft....$26.50
Bokara American Orientals. 9x12 ft, $125 grade...$89.00
$44 Fringed Velvets. 9x12 ft., reduced to $26.50
Royal Wiltons, heavy grade, 8¼x10½ ft., now.....$44.60
Seamless Velvets, 8¼x10½ ft., reduced to $24.60

OLSON-MADE Broadloom Carpet
Heavy $4.50 grade. Seamless, 9 feet wide. Deep pile. Nine beautiful colors. Made completely in our factory. Factory-to-You Price per Sq. Yd., $3.25
27-inch width, $2.38.

OLSON MADE Carpets
Included are all grades in latest colors and designs for homes, offices, hotels, apartments, clubs. Made in our Chicago factory. Factory Prices to Every One. Complete display also at our Loop Salesroom (Stevens Bldg.)

Kenwood Velvet
$2.75 value. 27 inches wide. Per running yd. $1.35

Jewell Wilton
In popular colors and patterns. Running yard $2.40

Frieze Wilton
Newest patterns. All colors. $4.95 grade. Yd. $3.80

Carpet Laying Service
We will send salesman with samples, measure your rooms and lay your carpets. Phone Pensacola 8000, or visit our loop display.

OLSON RUG CO.
The Same Wonderful Values at All Salesrooms!
2800 N. Crawford at Diversey — Open Every Evening Till 10
1520 West Monroe Street — Open 3 Nights—Mon., Wed., Thurs.
Loop Display: 17 N. State St., Stevens Bldg., 14th Floor
So. Side: 6032 S. Halsted St. — Open 3 Nights—Tues., Thurs., Sat.

73rd ANNIVERSARY
1858 seventy three years of fair dealing 1931

Since 1858, L. Fish Furniture Co. has kept pace with the growth of Chicago. Through the years it has won that priceless possession—a Good Name!

Quality and Beauty Never Were Priced So Low!

We Accept Board of Education Scrip at Full Face Value!

Free Delivery Within 50 Miles

"Karpen" 2-Piece Custom-Built Suite
Made to Sell for $198
$117.73
$10 Cash Delivers It!

A LUXURIOUS suite of world-renowned "Karpen" style and quality at a tremendous saving! Strictly custom built and beautifully hand tailored in fine quality tapestry. Superb comfort and lounging ease are assured by the certified curled hair and white layer cotton filling. (Pillows extra.)

3 Candle Lamp
BEAUTIFULLY designed, with adjustable parchment shade and plated base. Complete at only..... $3.73

Attractive Pier Cabinets (Above)
YOUR books will find an attractive home in these smartly designed pier cabinets. Very well made and beautifully finished. They are very specially priced at, each..... $9.73
Only $1 Cash Delivers!

Marble Top Coffee Table
SOLID walnut coffee table, exquisitely carved, with imported black and gold marble top. Usual $29.50 value, featured in our anniversary sale at only..... $17.73
Pay Only $1 Cash!

L. FISH FURNITURE CO.
Loop Store, 208-212 S. Wabash Ave. (Just South of Adams)
1906-08 Wabash Ave. — 822-24 W. 63d St. — 3322-24 Lawrence Ave. — 654-56 W. North Ave.
1901-11 State St. — 862 Broadway, Gary — 3036-38 Lincoln Ave. — 2656-58 W. North Ave.
All Our Stores Open Thursday and Saturday Night Till 10 o'Clock

THE DAVIS COMPANY
State, Jackson, Van Buren, Wabash. — Telephone: Wabash 9900

Style . . . .

Never have the home makers given so much thought to style in furniture as they do today!

Manufacturers have perfected the construction of furniture to such a degree that today the home may be furnished in excellent taste and at prices that are within the reach of the most modest of incomes.

Here Are 3 Examples:

An example of how nicely your living room can be furnished — and how very inexpensively —

Here are two regular size pieces, a davenport and the easy chair to match. Upholstered in mohair, tapestry or in damask. At a very low price. Both pieces are priced today at only, $72.50
EIGHTH FLOOR.

Fine Secretary Desks
All are greatly reduced from
1/3 to 1/2
of the former selling prices.
Many desks like one pictured —priced low at, each $35
Other styles of excellent quality—at $39.50—$49.50 and $59.50
EIGHTH FLOOR.

Splendid Bedroom Suite That Was Created by One of The Country's Most Successful Designers

NEW STYLE—NEW QUALITY
A full size bed, just like the illustration, a nicely designed chest and a 50 inch wide dresser with the stationary mirror—as shown. A suite which you would expect, in normal times, to cost you $250. For this special selling, the 3 pieces $125
NINTH FLOOR.

Mrs. Gladys H. Beva
Daily How to Guid

How Bob Becke
Bows to Orde
'You Go Fishin

Bears Ordeal Bravely
Catches Book, Too.

"Memo—Go Fishing," by Bob Be
[Bobbs-Merrill.] Published today

THE staff of THE CHICAGO TUNE is blossoming with au
of books. Today another
ber of the staff, Bob Be
editor of "Woods and Waters,"
lows John Boettiger, the reporter

BOB BECKER.

"did"
Jake L
murde
and
book,
Lingle,
review
this' c
yester
Mr.
er's
for m
for hi
led hi
much
p l e
paths
d i d
Boett
Bob
has
very
life
ing not only for fun but for
"Memo—Go Fishing" is the st
many of the fishing trips wh
has made, set down with the
zest and excitement in his c
that his department in THE C
TRIBUNE always has. "Mem
Fishing" is ironically named, it
to me, because it rubs salt in
wounds of those who CAN'T
ing.

Far from making one satisfie
one's ipt in an easy chair be
gentle fire [or an electric fan,
case may be] it makes one cu
fats that ties one to that usu
comfortable spot. It is cru
know that while the cushions
chair are soft and the light jus
and the book one is reading a
there ARE small mouthed bass
to go at a lure—only a few
away. All those good fish wait
their judgment day and you ca
Gabriel to them. . . . Mr.
tops that cruelty by calling h
"Memo—Go Fishing" as if a
would have to remind himself
fishing after the pictures of t
of fishing that the author pa
Mr. Becker has succeeded in
an extremely informative book
what kind of tackle to use an
sort of lures and where the
most liable to be lolling on a
and how heavy a line to cho
why a good reel is a good inv
and all sorts of useful hints
angler. He also has done it
making "Memo—Go Fishing"
dull or text-booky. It is mor
record of big game hunting i
—for instance—than most boo
fishing, with big fish the big
stead of lions and tigers an
nots. In it he tells the exp
which he has had with gui
fellow fishermen and his wif

There is a whole chapte
"Yes, I Go Fishing with M
in which Mr. Becker tells som
grueling experiences that
has lived through with a sm
he quotes a guide who,
teased about being a "nurs
woman by a group of othe
gave as his opinion "I'm h
sometimes I don't believe she
better than the old man him

There is an amusing stor
author's "Fighting Irish Ba
lake called Reilly lake, wher
a friend of his lost their l
used pieces of his emerald g
nel shirt to appeal to the b
ture of the fish—and had a
of Hibernian fish.

And there is another yarn
catching a bass that weighed
a half pounds and was t
inches long. That was in F
"the Lake of Weeping Tree
anything under five pounds

LADIES
THE EVENI
The intimate sto
of two of them.
By MILTON HERBERT G
A new novel with
terrific wallop
$2.00
GREENBERG : PUB
160-5th Ave. NE

Alice Grant Rosman's
The SIX
JOURN
By the Author of "The W
At All Bookstores $2.00 MI

16th mont
as a natio
non-fiction best-
THE STOR
SAN MIC

Mrs. Gladys H. Bevans Tells Daily How to Guide Children

Chicago Daily Tribune

THE WORLD'S GREATEST NEWSPAPER

WEDNESDAY, OCTOBER 7, 1931.

Mae Tinee Gives Closeup of Motion Picture World

GASOLINE ALLEY—GOING UP

SKEEZIX, DID YOU EVER SEE AN OWL IN THE WOODS?
SURE. MILLIONS OF 'EM
EVER SEE A JACK RABBIT?
SURE I HAVE, BILLIONS AN TRILLIONS OF 'EM— OUT WEST
EVER SEE PRAIRIE DOGS?
SURE. WHAT COMES AFTER TRILLIONS? ANYWAY, THAT'S HOW MANY I SAW
KING
Reg. U. S. Pat. Off., Copyright, 1931, by The Chicago Tribune

How Bob Becker Bows to Order: 'You Go Fishing'

Bears Ordeal Bravely and Catches Book, Too.

"Memo—Go Fishing," by Bob Becker. [Bobbs-Merrill.] Published today.

THE staff of THE CHICAGO TRIBUNE is blossoming with authors of books. Today another member of the staff, Bob Becker, editor of "Woods and Waters," follows John Boettiger, the reporter who "did" the Jake Lingle murder case and whose book, "Jake Lingle," was reviewed in this column yesterday.

BOB BECKER.

Mr. Becker's search for material for his book led him into much more pleasant paths than did Mr. Boettiger's. Bob Becker has that very hard life of fishing not only for fun but for facts! "Memo—Go Fishing" is the story of many of the fishing trips which he has made, set down with the same zest and excitement in his catches that his department in THE CHICAGO TRIBUNE always has. "Memo—Go Fishing" is ironically named, it seems to me, because it rubs salt into the wounds of those who CAN'T go fishing.

—o—

Far from making one satisfied with one's lot in an easy chair before a grate fire [or an electric fan, as the case may be] it makes one curse the fate that ties one to that usually so comfortable spot. It is cruelty to know that while the cushions of that chair are soft and the light just right and the book one is reading alluring, there ARE small mouthed bass raring to go at a lure—only a few hours away. All those good fish waiting for their judgment day and you can't play hooky to them. . . . Mr. Becker has that cruelty by calling his book "Memo—Go Fishing" as if any one could have to remind himself to go fishing after the pictures of the joys of fishing that the author paints.

Mr. Becker has succeeded in writing an extremely informative book—about what kind of tackle to use and what sort of lures and where the fish are most liable to be lolling on a hot day and how heavy a line to choose and why a good reel is a good investment, and all sorts of useful hints to the angler. He also has done it without making "Memo—Go Fishing" either dull or text-booky. It is more like a record of big game hunting in Africa—for instance—than most books about fishing, with big fish the big game instead of lions and tigers and what nots. In it he tells the experiences which he has had with guides and fellow fishermen and his wife!

—o—

There is a whole chapter called "Yes, I Go Fishing with My Wife," in which Mr. Becker tells some of the grueling experiences that his wife has lived through with a smile, and he quotes a guide who, on being teased about being a "nurse" to a woman by a group of other guides, gave as his opinion "I'm hanged if sometimes I don't believe she can fish better than the old man himself."

There is an amusing story of the author's "Fighting Irish Bass" in a lake called Reilly lake, where he and a friend of his lost their lures and good pieces of his emerald green flannel shirt to appeal to the better nature of the fish—and had a string full of Hibernian fish.

And there is another yarn about his landing a bass that weighed ten and a half pounds and was twenty-six inches long. That was in Florida, in "the Lake of Weeping Trees," where anything under five pounds is thrown back as too minnowy. Mr. Becker describes with the greatest vividness the cast, the strike, the fight of the game fish, and his final landing of it. All of that time the guide was talking to the fish as one southerner to another, giving him pointers as to how to evade the northern fisherman.

The great fish—or one just like it—had snapped itself off the hook just before this momentous catch, and as he showed himself above the water the guide had called him General Lee. According to the guide, every afternoon General Lee inspected all of the lesser fish in the lake, and for that reason the afternoon fishing had not been as good as Mr. Becker had hoped.

When he landed the enormous bass Mr. Becker was sure that he had captured General Lee, but he contented himself by calling the fish the King, he says. "I had captured the king of Istokpoga," he writes, "and had him lying in state."

The guide let out a great yell and then in his usual drawl said, "Mr. Beckah, you sho' had me scared for a minute. Yes, suh! I thought maybe somethin' had gone wrong. I thought you had caught Gineral Lee."

"Well, isn't this General Lee?"

Bill laughed and pointed a long finger.

"You don't see anything GRAY on that gentleman, suh! . . . Look right yondah—see that? That's blue. You done caught a nawthinah. That's Gineral Grant."

A little nonsense now and then is relished by the best of fishermen. There are no tall tales, however, in the book—er, that is, no taller than any good fisherman tells—and proves!

LADIES OF THE EVENING

The intimate story of two of them.

By MILTON HERBERT GROPPER

A new novel with a terrific wallop

$2.00

GREENBERG : PUBLISHER 160-5th Ave. NEW YORK

Alice Grant Rosman's Best Novel

The SIXTH JOURNEY

By the Author of "The Window," etc.

At All Bookstores $2.00 MINTON BALCH

16th month as a national non-fiction best-seller THE STORY OF SAN MICHELE

DUTTON

OCEAN STEAMSHIP MOVEMENTS.

Arrived.	At.	From.
Baltic	New York	Liverpool
Malolo	Yokohama	San Francisco
Caronia	London	New York
Hellig Olav	Oslo	New York
Minnewaska	London	New York
Rochambeau	Vigo	New York
Sailed.		**For.**
Milwaukee	Cobh	New York
City of Norfolk	Hamburg	Baltimore
Empress	Naples	New York

SCIENCE FINDS AGE DUE TO CAUSES OTHER THAN TIME

Buffalo, N. Y., Oct. 6.—(AP)—Another scientific answer to the question, "What makes old age?" has developed from nerve studies by a member of the University of Buffalo research staff.

In examining thousands of nerve fibers of men, dogs, cats, rabbits and rats, Donald Duncan, Ph. D., of the department of anatomy, has observed that some of these living threads degenerate at all ages, but with a progressive tendency to increase with mounting years.

Every one knows that time produces old age, but ever since man's average span of life, lengthened by ten years in recent decades, it has been realized that age is caused by many other things in addition to time, and that some of these other factors can be controlled.

By discovering these other steps toward age, one by one, science opens the possibility of retarding them, and so delaying the arrival of senility.

A powerful microscope was required to see these nerve footprints of age. Every nerve is a bundle of all but invisible fine threads. In a single small human nerve Dr. Duncan can counted 5,327 of them. In the largest nerve of the rat they were equally numerous, three rat sciatic nerves giving fiber counts of 6,622, 5,748, and 5,946 each.

The miscroscope showed that some of these fibers were degenerating. In human beings this degeneracy averaged about one thread in every 15,000 to 20,000; but in rats the average was much higher, one in about 500 threads. This might be accounted for because a rat's life is so much shorter than man's, averaging barely three years. In rats the number of degenerating fibers increased progressively with age.

'Smart Woman' Earns Title in Lively Talkie

So Husband Ceases to Prefer a Blond.

"SMART WOMAN."

A woman who WANTS to keep a man

Most certainly can! Most certainly can!

Produced by RKO.
Directed by Gregory La Cava.
Presented at the Palace theater.

THE CAST.

Nancy	Mary Astor
Don	Robert Ames
Bill	E. E. Horton
Percy	Noel Francis
Sally	Ruth Weston
Sir Guy	John Halliday
Mrs. Preston	Gladys Gale
Brooks	Alfred Cross
Ellen	Pearl Zarvelle
Mrs. Windleweaver	Lillian Harmer

By Mae Tinée.

Good morning!

"To know how to hide one's ability is great skill," some one has said.

The "smart woman" of this opus knows how to do that little thing.

The feature picture at the Palace is built around the old formula—"Give a man what he thinks he wants and he won't want it." The brunette heroine's husband thinks he wants a blond. With sugared smiles and honeyed words, lo, the lady who bears his name—and intends to keep right on bearing it!—delivers unto him the huzzy he's decided to invest with the title. And what a sick little boy she has on her hands!

—o—

"Smart Woman" is, as you see, not unlike in plot from dozens of other pictures. In general smartness of dialogue, situation and acting it compares favorably with the rank and file of "sophisticated" drawing room comedy dramas, though it is inferior to some you've seen. Staging and costumes are rich and of laughs there are a few.

Miss Astor is lovely as the woman who would keep her husband (Robert Ames), though why she wants him one can't understand with Mr. John Halliday adoring her from the background and all set to snap her up, just give him a chance. Smooth work by this gentleman. All other rôles are nicely portrayed.

These poor blonds! Nobody ever gives them a break! But there is justice in heaven, for whoever heard of a brunette angel? (Outside of "Green Pastures.")

—o—

"DER GROSSE TENOR."

Produced by UFA.
Directed by Hans Schwarz.
Presented at the Cinema theater.

THE CAST.

Albert Winkelmann	Emil Jannings
Agathe	Renate Mueller
Olga von Dagomirska	Olga Tschechowa
Kratochwil, Winkelmann's Valet	Hans Moser
Agathe's Uncle	Max Gooldorff

You will, I think, really have to understand German to enjoy this picture, for it is topheavy with dialogue. Of course, Jannings' presence lends a constant aura—but even so—"Der Grosse Tenor" seems long, thrill-less, and uneventful to the non-Deutch sprecher.

The production will remind you of "The Great Lover," featuring Adolphe Menjou, only this time it's a tenor instead of a baritone who is pursued by all the ladies and the prey is fat rather than svelte. To be honest, one surveying Mr. Jannings finds it hard to comprehend the grand passion of all the fair ones. Ah, well, there are so many things one fails to understand . . .!

—o—

This great tenor we're talking about goes to South America, where he has been engaged to sing at enormous expense. There, wine, women, and heat bring on a collapse. Feeling himself an old, broken, and dishonored man, Herr Winkelmann returns to Germany and Frau Winkelmann—who had sent him sadly away saying that what he wanted was women, not a wife. But here awaits Frau Winkelmann with cards up her sleeve that she's not telling about. Here also awaits a wildly enthusiastic throng to welcome home the kammersänger (singer to royalty). Considerable that's unexpected transpires.

Jannings' work is, of course, flawless. He is always the great artiste. But O! to see him in another "Last Laugh"! His best scenes in this picture are his silent ones—the ones where he doesn't say a word. I am sure it is never he who sings.

Renate Mueller is charming as the long suffering wife. "Ma Ma" and "Mütterchen," the tenor calls her. Subsidiary rôles are well portrayed. The director handled his material intelligently.

See you soon.

* * *

Woman Lawyer Is Chosen Sorority Chapter's Dean

Attorney Matilda Fenberg, former assistant corporation counsel, has been elected dean of Epsilon chapter of Kappa Beta Pi, international legal fraternity for women. Other officers elected for the coming year are Sue Brown Hassell, associate dean; Bertha Carlson, registrar; Vita Maguire, chancellor; Beatrice Bedell, marshal, and Mary Whelan, secretary.

Film Time Table

[Paste in Your Hat.]

Feature pictures are presented on the following schedule of their first run houses this week:

CASTLE—A. M.: 9:10, 10:37. P. M.: 12:04, 1:31, 2:58, 4:25, 5:52, 7:19, 8:46, 10:13, 11:40.

CHICAGO—A. M.: 11. P. M.: 1:25, 3:50, 5:31, 8:06, 10:31.

McVICKERS—A. M.: 9:30, 11:30. P. M.: 1:21, 3:12, 5:03, 6:54, 8:45, 10:36.

MONROE—A. M.: 11:45. P. M.: 1:45, 3:45, 5:45, 7:45, 9:45.

ORIENTAL—A. M.: 11. P. M.: 1:30, 4, 5:36, 8:06, 10:36.

PALACE—A. M.: 11:15. P. M.: 2:05, 5:25, 8:15, 11.

PUNCH AND JUDY—A. M.: 11:15. P. M.: 1:15, 3:15, 5:15, 7:15, 9:15. [Approximately.]

ROOSEVELT—A. M.: 9:48. P. M.: 12:16, 2:44, 5:12, 7:40, 10:06.

STATE-LAKE—A. M.: 9:36, 11:28. P. M.: 1:20, 3:12, 5:04, 6:56, 8:48, 10:40.

UNITED ARTISTS—A. M.: 9, 10:56. P. M.: 12:52, 2:48, 4:44, 6:40, 8:36, 10:32.

WOODS—A. M.: 9, 10:55. P. M.: 12:50, 2:45, 4:40, 5, 6:56, 8:40, 10:30.

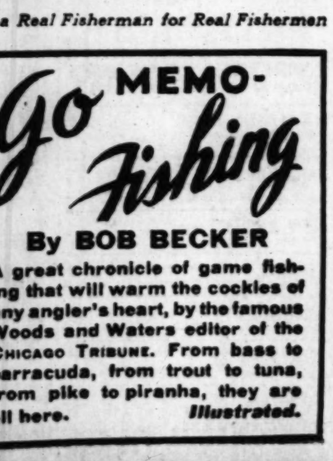

By a Real Fisherman for Real Fishermen

Go MEMO-Fishing

By BOB BECKER

A great chronicle of game fishing that will warm the cockles of any angler's heart, by the famous Woods and Waters editor of the CHICAGO TRIBUNE. From bass to barracuda, from trout to tuna, from pike to piranha, they are all here. *Illustrated.*

$4.00 All Stores BOBBS-MERRILL

A New Novel of Adventure

One Night in Santa Anna

by Thomas Washington Metcalfe

MACMILLAN $2.00

ELECTRIC INDUSTRY DESIGNS FIRST AID TO "MEN IN CONFERENCE"

From now on it will be unnecessary for a business executive to stop in the midst of an important business conference to send out for ice and ginger ale. A cabinet which when closed presents a sober effect of an inclosed bookcase and when open reveals a complete bar, has been produced by the refrigeration industry.

It was designed especially for the "busy business man," according to the salesman, who pointed out its merits to visitors at the Electric Refrigeration exposition. There it is being displayed for the first time. The exposition began Monday and will continue through Saturday, in the Commonwealth Edison company electric shops at 72 West Adams street. Twelve manufacturers are represented.

The new device is a roomy bar, with a couple of shelves for bottles and an ice chest in the lower right corner containing three trays of cubes and a drawer in which they may be kept after freezing. On one wall is an automatic bottle opener. There is a shelf for mixing, and in the ice chest are trays for lemons, oranges, and so on. Below the mixing shelf is a rack with dish towel suspended.

"It also is ideal for a bachelor's apartment or for a kitchenette," the salesman said, opening the door of the cabinet, which automatically switched on lights within.

For the young married couples who don't exactly keep house, but entertain a lot, it is a distinct advantage, he continued. The exterior is of metal, finished to resemble wood. It is on rollers, making it possible to tuck it away out of sight if necessary.

Stock Returns with Novelties for Orchestra

Several American Works Are on List.

BY EDWARD MOORE.

"I go to Europe every summer for two reasons," Frederick Stock said after directing a rehearsal with the Chicago Symphony orchestra yesterday. "One is to get the neuritis boiled out of my bones. The other is to look for novelties for the orchestra.

"The first was entirely successful this year. The second was not so good. Composers are doing little for orchestra at present, and a good part of the little they are doing does not amount to much."

Mr. Stock admitted, however, that he had brought back a few new works that he considered worth while playing. The first will be played in the second pair of concerts, week after next. It is a symphony by Pierre Ferroud, a young French composer, and is his first work in that form.

—o—

On this program Jose Iturbi, pianist, will be the soloist, and will play Debussy's "Pièce de Concert," which is also new on the orchestral programs.

Another symphony by a rising Germany composer named Trappe, his fourth, and Volkmann-Andrea's "Music for Orchestra, No. 1," just about completes the novelty list from Europe. With American composers Dr. Stock has had better success.

Among the American pieces will be either a "Legend" or a "Scherzo Capriccioso," by Samuel Barlow, probably ythe latter. Mr. Barlow also has written a piano concert which has been taken up by Vladimir Horowitz, but this performance may not take place this year. "Jungles," a symphonic poem by Joclyn, and a symphony by Aaron Copland will add to the list of American novelties.

—o—

As this year is the bicentennial of the birth of Joseph Haydn, Dr. Stock plans a Haydn revival. Rather curiously, several hitherto unpublished Haydn manuscripts were recently brought to light in England and have just been issued in printed form. One is a symphony, apparently Haydn's 194th; another is a concertante for four solo instruments with orchestra, the four being oboe, clarinet, bassoon, and horn, and a third work will be a set of twelve old German dances.

Ottorino Respighi has been making orchestrations for the five piano preludes by Rachmaninoff, and this will be played on the program in which Rachmaninoff is soloist. Rachmaninoff's own performance will be in his fourth piano concert, also an unknown work here.

THE STAGE

"THE THIRD LITTLE SHOW."

A revue with Beatrice Lillie and Ernest Truex as stars; given at the Great Northern theater Oct. 6, 1931, under the management of Dwight Deere Wiman and Tom Weatherly.

THE COMPANY:

Beatrice Lillie	Ernest Truex
Walter O'Keefe	Carl Randall
Dorothy Fitzgibbon	Jerry Norris
Dorothy Waller	Constance Carpenter
Sandra Gale	Edward Arnold
William M. Griffith	Gertrude McDonald
And Others	

BY CHARLES COLLINS.

HERE is the "Third Little Show," at the Great Northern theater, with the inimitable Beatrice Lillie and the infallible Ernest Truex as its stars; and cheers are in order. It is smart, swift, and merry. Perhaps the presence of Miss Lillie makes it seem more like a "Charlot's Revue" than the well remembered first of the "Little" series [the second has no history], but that does not prevent it from being a decidedly American entertainment.

Should one at this late date attempt to describe Miss Lillie? I think not. She has become a playgoing institution, and in speaking of her contribution to this pastime it is only necessary to say that Beatrice is still herself—a sleek little lady and a fantastical elf. Her appearances on this program, whether in singing numbers or burlesque sketches, are thoroughly characteristic and also refreshingly new. She follows her familiar vein but expands her repertory. The prim British spinster of Victorian temperament is one of her standard caricatures, but here it is framed in an Apache café in Paris with irresistible comic effect.

—o—

Mr. Truex was another happy thought of "Little Show" casting. His career has not included much exercise in song and dance routine, but his sense of humor has always suggested that the intelligent revues needed him. The fact that he graduated into the "Third Little Show" from the old Greek "Lysistrata" proves that he holds a master's degree in the art of witty burlesque. Among the items which he quickens with his sturdy and alert comicalities is a satire on the elaborate forms of room service in modern American hotels, written, if you please, by Marc Connelly of "The Green Pastures."

Walter O'Keefe is another personality of importance in the frolic. He is new to me, and I am happy to add him to my catalogue of enjoyable wags. He is a monologist who does not reek of Broadway atmosphere, and his curtain chat upon Eugene O'Neill's new three-day play is my idea of painless dramatic criticism. But he is more than a talker; the hit-song of the show—"When Yuba Plays the Tuba"—falls to him, and he tears it off with enormous gusto.

—o—

In calling the roll of this company the name of Carl Randall must also be announced with emphasis. He has danced in many a bit of musical merriment, but he seems to grow younger and faster as the years roll on. Here he expends his province as an entertainer by performing sleight of hand tricks as he dances.

Dorothy Fitzgibbon, Dorothy Waller, Constance Carpenter, and Gertrude McDonald are lively and winsome creatures in the soubrette department; and the minor males are equally effective in their numerous assignments. The show's musical numbers race along in rapid rhythms and are garnished by some dozen or fourteen pert and swift-footed lassies of superior choral quality. The "Little Show" girls are such a vivid feature of the production, in fact, that they deserve mention. Here, therefore, are their names among friends: Jane, Gertrude, Grace, Maxine, Lonita, Ruth, Julie, Betty, Elaine, Doris, Mickey, Eleanor, Polly, Kay, Dorothy, and Aida.

Whenever a good operetta comes to the Great Northern it runs for a full season. Now let's see what the old theater can do for a first class, clean hearted revue.

—o—

"You Said It" will end its engagement at the Grand Opera house next Saturday night. Ethel Barrymore will follow on Oct. 19 for two weeks of her revival of "The School for Scandal."

Kobe College Fete in Japan to Have an Echo in Chicago

The laying of the cornerstone for the new Kobe college in Japan on Oct. 12 will be celebrated here with a dinner held at the Chicago Woman's club attended by alumni and sponsors of that institution.

Dean Shailer Mathews of the University of Chicago, president of the board of directors of Kobe College corporation, who was in charge of the recent campaign in America to make possible the new million dollar campus, will preside at the dinner. Dr. Susan A. Searle, president emeritus of Kobe college, will be a speaker.

More Heart Disease Among City Dwellers, Chicagoans Are Told

Heart disease among city people is increasing at an alarming rate, Dr. Lillian Thompson of Chicago, president of the Midwest Homeopathic institute, in convention at the Morrison hotel, declared yesterday. The noisy, strenuous life in the cities in contrast to the more leisurely living in rural and small communities is the primary cause of the increase, she said. She pointed out that 80,000 people died of heart failure in Cook county in 1930, which is an increase, she said, of 25 per cent in the last ten years.

Bridge More Popular than Ever, Expert on Game Declares

More people are playing bridge today than ever before, Ely Culbertson, author of the "approach forcing system," declared yesterday at the Edgewater Beach hotel. There he is the principal speaker at a conference of bridge experts. The game, he declared, takes people away from their daily routine and absorbs them in a world of clubs, diamonds, hearts, and spades. Bridge can be the antidote for the depression, he said further.

Although he believes he knows the world's fifty best players, Mr. Culbertson declined to identify more than twenty-one, of which nine are residents in Chicago. To go further, he explained, would involve him in too many arguments with "the other 333,000 super experts on the subject." Chicagoans in his list include Richard Pendergast, Owen Gilman, Lew Haddard, Robert W. Halpin, Richard Webster, Lewis Saxby, E. J. Tobin, Mrs. Murray Campbell, and Miss Ottilie Holstein.

WOTTA LIFE! WOTTA LIFE!

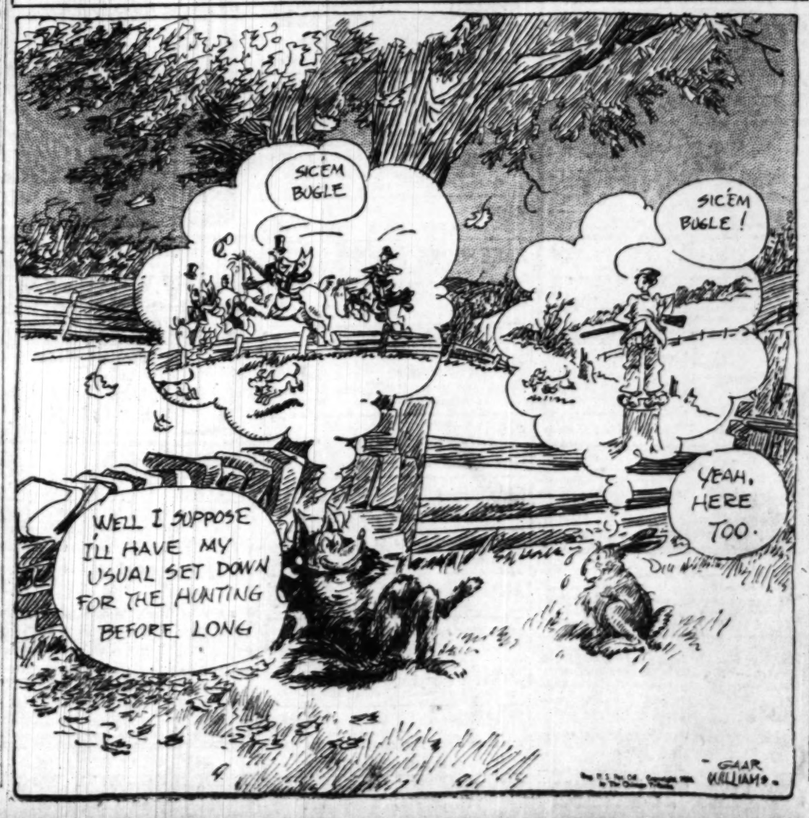

Prairie Village to Strive Again at Church Parley

Methodists to Recall Chicago of Days of 1831.

(Picture on back page.)

"One hundred years of Methodism in Chicago" will be the theme of the Rock River conference that opened unofficially at a reception in the Chicago Temple last night and begins officially today.

But the special commemoration of the centenary will come at the banquet tomorrow night in the Morrison hotel. There the Chicago of 1931, with its large problems and immense resources, will be contrasted with the Chicago of 1831, a village of log houses, prairie grass, and mud. In the year that the first Methodist church of Chicago was founded it is traditional that bears and wolves were to be found in the vicinity.

Fresh from their sessions in a skyscraper church and office building the delegates and their guests will listen to stories of the days when a few hundred dollars would buy a lot anywhere in what is the present loop, and when one of Chicago's features was faith in realty booms and the experiencing of depressions. George W. Dixon will preside at that banquet and other speakers will be Bishop Edwin Holt Hughes, Dr. M. B. Workman of London, England, and Dean Shailer Mathews of the University of Chicago Divinity school.

Bishop Hughes, who will preside at the conference sessions, also will deliver five noon addresses. On next Monday, the closing day, the list of parish appointments for the ensuing year will be read.

—o—

Among the probable subjects for the conference discussion will be the present depression and consequent unemployment, prohibition, divorce, and home life. Today at the First Methodist church there will be a memorial service for ministers who have died since the last meeting of the conference delegates. They were: The Revs. J. L. Albritton, T. A. Brewster, G. K. Flack, Elmer E. Higley, Charles A. Kelley, Warren E. Kern, George C. McKinley, Frank R. McNamer, and Herbert H. Rood.

Other activities include anniversary services during the afternoon of the Methodist Women's association of the Rock River conference. This evening Mr. Dixon will preside at a meeting to recall the founding of the Chicago Home Missionary and Church Extension society. Prof. Murray H. Leiffer will give an illustrated talk on "One Hundred Years of Methodism in Chicago."

—o—

Tomorrow, as well as Friday and Saturday mornings there will be meetings attended only by ministers. Tomorrow Bishop Hughes will address alumni of the Garrett Biblical Institute at a luncheon held in the Wedgewood room of Marshall Field & Co. Retired ministers will attend a luncheon in the Morrison hotel, where such sessions as those not conducted in the Chicago Temple, 77 West Washington street, will be held.

On Friday afternoon ministers and laymen will meet to discuss world service and charities. At that session the public policy committee will present its report. That evening the topic at the dinner in the Morrison hotel will be social service. Dr. Dan B. Brummitt will discuss Russia.

* * *

Boys' Republic All Ready for Election; Campaign Near End

Candidates for offices in the Boys' Brotherhood Republic have started on the windup of their campaign. It is expected that approximately 600 votes will be cast at the election Saturday in the headquarters of the organization at 1530 South Hamlin avenue.

On Friday night the fifty-six candidates striving for sixteen offices will appear on the rostrum at the headquarters in a final plea to their constituents. Elmer T. Stevens, president of Charles A. Stevens & Bros., will preside at this meeting.

Candidates for mayor of the republic are Oscar Cogan, 1643 Ridgeway avenue; Milton Price, 1821 South Springfield avenue, and Nathan Siu, 1453 South Avers avenue. Other offices to be filled are those of city clerk, city treasurer, prosecuting attorney, city judge, business manager and ten aldermen.

* * *

Aid of Byrd Will Get Chicago Society's Medal

Dr. Laurence Gould, second in command on the Byrd antarctic explorations, will receive the gold medal of the Geographic Society of Chicago. This was announced yesterday following a poll of the directors' votes.

Presentation of the medal will be made by President Fay-Cooper Cole at the annual post-vacation luncheon on Oct. 21 at the Stevens hotel.

Lonely Fiancee Says She Needs a Married Man's Companionship

BY DORIS BLAKE.

He is engaged to the girl. Loves her. He has to work many evenings, so that he can only see her once or twice a week at best. But those evenings he made up in entertainment as best he could. He has a car, a good job, is 32, and she is 29.

Well, he finds out that the girl has been stepping out with a married man, has been seeing him nearly every night her fiancé was working. The married man, it appears, lives off his wife's bounty, so his time is pretty much his own. But the married man, reports the fiancé, has other girls. The fiancée isn't the only one captivated by Mr. Married's line and spending money.

The girl refuses her fiancé's petition to keep away from the married one, contending, however, that she loves her fiancé. She's lonesome the evenings her fiancé has to work, and has to have some one to take her out. And Wilmet, the fiancé, asks if that can be true love.

To which we'd respond heartily: "No. Not anything like the real thing!"

True love runs strange courses, it's true. But it doesn't run to married men when you're in love with a single one. It doesn't run to making a laughing stock of the man whose ring you wear. Not the kind of true love recommended for security in marriage. Or even to be party to before.

When a woman reaches 29 she has reached the age of understanding, without a doubt. She understands just what she is doing when she encourages the married man. He isn't deceiving her. He isn't preying on her young innocence. So she can't pull any just-a-pal line. It would be too incongruous.

If you ask me, she sounds like a hard boiled sister who, as a marriage candidate, isn't there with any of the qualifications. If she can't be trusted as a fiancée, what miracle do you expect is going to convert her as a wife? The best disposition of the lady in the case would be to deed her over to the other gentleman in pursuit. Otherwise, it looks to me like Reno and a platter of alimony for you.

NEW YORK SOCIETY

New York, Oct. 6.—[Special.]—Mrs. William Orr Barclay has returned after passing the summer in England.

Mr. and Mrs. George Bulkley Salisbury will give a dinner dance to introduce their granddaughter, Miss Grace Toucey, at the Embassy club on Nov. 25.

Mr. and Mrs. Clement A. Griscom II., who have lived for some time at Villa Nova, Pa., will have an apartment this winter at 1115 5th avenue.

Miss Martha Sims gave a luncheon yesterday for Mrs. Gillette Bird, the former Miss Mary Haggerty Pell.

Miss Cornelia Van A. Chapin will return tomorrow from a motor trip in Canada and through New England.

Mrs. C. Kenneth Clinton gave a luncheon yesterday for Mrs. James H. Ripley and Mrs. Duncan Dunscombe.

DORIS BLAKE ANSWERS

Ignore Girl Friend.

"Dear Miss Blake: My boy friend takes me out and tells me he loves me, but my girl friend tries to make dates with him. Whom does he love?

"MARY."

I'd put my bet on the one he takes out. He would make his dates with your friend if he liked her the better, Mary.

Mink Trimmed Suit Fashion's Pet Child

BY BETTINA BEDWELL.

PARIS. — [Special.] — Velvet suits, laden with fur, are rampant on the shield of Paris styles this winter, and if the suit is made of cotton velvet and trimmed with mink it is the smartest of the smart.

The most distinguished women in France are wearing velvet suits which are either made of velveteen or a pile velvet that resembles the former. They are trimmed with mink in most cases—occasionally with sable, where opulence permits.

The new suit has a jacket considerably longer than those hip-bone length wraps that were so smart this summer.

Nine out of ten of the new suits have jackets that fit the figure and that button on. All of them have widened shoulder lines that make the waist look more slender. Shoulders are widened by little caps over the sleeves, by sleeves that are bigger at the top, by fur trimmings and by epaulets.

The Lucile Paray suit of black velvet showns in our sketch has the smart shoulder cap placed over a straight sleeve. It is fitted closely to the waistline, and has a shawl collar of mink that ends with the two button closing. Below this the jacket is flared and it stands out stiffly at the bottom because of the band of mink at the hem.

Iowa Masons Elect R. J. Camblin Grand Master

Sioux City, Ia., Oct. 6.—[Special.]—At the annual session of the grand council Royal Arch Masons of Iowa this afternoon, Ross J. Camblin of Atlantic was elected grand master. Albert H. Holt of Waterloo was elected grand treasurer, and D. M. Brownlee of Sioux City was reelected grand secretary.

Mother of Only Child Isn't the Only Parent with Hard Problems

BY GLADYS HUNTINGTON BEVANS

Mothers of only children need to be encouraged about four times a year! They come in for so much "razzing" on the outside that they often get into a state where they are always on the defensive. And they sometimes get to have an inferior feeling as mothers and see all kinds of faults in their only child.

They get, too, into a state where they think that if they had two or more children everything would be "okay."

Now, I don't deny that the mothers of only children have their special problems, but it may comfort them to know that it isn't all peaches and cream when you have more than one child, either.

Here is the sort of thing which may crop up—actual cases, too. Of two brothers the elder is so domineering and aggressive that the parents find it necessary for the sake of the younger to keep the boys separated as much as possible—very inconvenient, to say the least.

Of two who are twins one is so nervous that he is having a bad effect on the other, and boarding school for one is going to be resorted to.

In a large family all were daughters, then there was a long gap and a son was born. He is alternately hovered over and henpecked by the girls and overindulged by his parents.

In another family there are two children who quarrel and tease and can't play together. They are just too far apart in age, one is jealous of the other, and there isn't a child anywhere in the neighborhood to adulterate the enforced exclusiveness of their play.

I know of large families where the very size of the family has created problems. I know of others where there are children all out of key with themselves and the world at large—or as we say, badly maladjusted. I knew of still others with two or three children in the family just as "spoiled" and selfish as any only child I ever saw.

[Copyright: 1931: By The Chicago Tribune.]

Favor Farm for Women.

MEXICO CITY, Oct. 6. — A collective farm where women would do all the work and men would be barred from the premises may be established near this city by the National Congress of Women Workers and Peasants. The organization adopted a resolution yesterday approving the project.

Makes Your Skin Look So Youthful

New face powder stays on longer—prevents large pores

It is a duty to look and feel young. In this respect, nothing can be more helpful than the latest achievement of French scientists, new wonderful Mello-glo face powder. Used by beautiful women everywhere. It literally reproduces the bloom of youth. Never gives a pasty or flaky look.

This delicately fragrant powder stays on longer, spreads smoothly and evenly. Its amazingly fine particles are sifted through close-meshed silk. Blends with any complexion and banishes all ugly "shine." Subdues tiny lines and wrinkles. Enlarged pores will be hidden completely.

No purer, gentler powder could be made. There is not a trace of lead or any other element that will irritate the most sensitive skin. The purest face powder known. Give Mello-glo just one trial. One Dollar at all stores.

If the morning finds you dull... brighten up with

White Rock
The leading mineral water

ADVERTISE IN THE CHICAGO TRIBUNE

MOTION PICTURES DOWNTOWN

WOODS RANDOLPH & DEARBORN
50c to 7 p. m.—60c Thereafter
CHILDREN ALWAYS 25c
Today at 5 p. m.
LIVE THE BEST PART OF YOUR LIFE OVER AGAIN!
Booth Tarkington's Famous Story Comes to Life on the Screen!
Penrod and Sam
with Leon Janney, Junior Coghlan
Matt Moore, Dorothy Peterson and a Score of Rascals
FOR ALL WHOSE HEARTS ARE YOUNG!
Playing with the gang . . .
Mending Duke's bad leg . . .
Fighting the town bully . . .
Having a puppy-love affair . . .
That's Penrod, the boy you would like to have been!
Added!—Mack Sennett Comedy Riot—ANDY CLYDE in "FAINTING LOVERS"

MOTION PICTURES DOWNTOWN

RKO STATE-LAKE
FRIDAY-6P.M.
The World Premiere!
Football's greatest heroes . . . screen-star favorites in glorious romance—
The SPIRIT OF NOTRE DAME
Dedicated to the memory of football's greatest idol—KNUTE ROCKNE
—with—
LEW AYRES
Sally Blane, Bill Bakewell, J. Farrell MacDonald
GREAT BECAUSE IT'S REAL!
Young America's fighting spirit . . . unbeatable laughter . . . romance, too—as never achieved on the screen before!
YOU'LL SEE NOTRE DAME'S MOST FAMOUS STARS PLAYING REAL ROLES
FRANK CARIDEO — THE FOUR HORSEMEN
Bucky O'Connor, "Moon" Mullins, Art McManmon, Adam Walsh, John Law, John O'Brien, Al Howard

MOTION PICTURES SOUTH

Warner Bros. Theatres
CAPITOL 79th-Halsted
2 GREAT STARS 2 MIGHTY HITS 2
She Sold Love for Luxury
CONSTANCE BENNETT
as the girl who was "BOUGHT"
Starts 2:00-4:48-7:36-10:33
—and—
CLARK GABLE
in "SPORTING BLOOD"
Starts 3:20-6:08-9:05
AVALON 79th-Stony
Two Unforgettable Romances of Youth!
"WATERLOO BRIDGE"
Beauty's Last Stand!
Mae Clark—Kent Douglass
Starts 2:20-5:05-7:50-10:35
—and—
Doug. FAIRBANKS JR.
Loretta Young
"I Like Your Nerve"
Starts 3:48-6:33-9:18
STRATFORD 63RD AND HALSTED
2—MIGHTY FEATURES—2
The Big Mouth Mogul of Mirth in a Roaring Comedy
JOE E. BROWN
as a dame-daffy dumb-bell in "Broadminded"
—and—
The raw, real, naked truth
"THE MYSTERY OF LIFE"
SHORE (Dbl. Feat.) 75th-Kingston
CLAUDETTE COLBERT, "Secrets of a Secretary," & Jack Holt, "30 Fathoms Deep"
LEXINGTON (Adults Only) 1162 E. 63rd
CONSTANCE BENNETT, "Common Law" & Conrad Nagel, Del. MacKaill, "Reckless Hour"
GROVE (Adults Only) 76th-Cottage
Conrad Nagel, Dorothy Mackaill, "Reckless Hour"—John Gilbert, "Phantom of Paris"
HIGHLAND (Adults Only) 79th-Ashland
Dorothy Mackaill, Conrad Nagel, "Reckless Hour" and Lee Carillo, "Hell Bound"
JEFFERY 71st-Jeffery (Adults Only)
Dorothy Mackaill, Conrad Nagel, "Reckless Hour" and Edmund Lowe, "Transatlantic"
COSMO (Adults Only) 79th-Halsted
CONSTANCE BENNETT, 'The Common Law' Bonay Rubin, "Sunny Skies"—Dbl. Feat.
W. Englewood 63rd-Ashland (Adults Only)
Dorothy Mackaill, Conrad Nagel, "Reckless Hour" & Edmund Lowe, "Transatlantic"
SYMPHONY Free Dishes Chgo.-Cicero
Helen Twelvetrees, "A Woman of Experience" 'BYRD AT THE SOUTH POLE'

MOTION PICTURES DOWNTOWN

The World Has Been Waiting for This Event!
FRIDAY
They graduate from short comedies and bring you a full measure of their screaming humor!
Their 1st Full-length Feature Picture!
STAN LAUREL and OLIVER HARDY
"Pardon Us!"
A howling burlesque on "The Big House"—they're beer barons. They needle it with laughing gas.
SIX ROLLICKING REELS SHAKING WITH RIOTOUS FUN!
A Metro Mirth-quake!
PUBLIX-BALABAN & KATZ
ROOSEVELT STATE near

ONLY ONE WEEK IN CHICAGO
EMIL JANNINGS
in His Latest All German UFA Comedy
"THE GREAT TENOR"
("Der Grosse Tenor")
All UFA Films Exclusively at the
CINEMA CHICAGO AVE. AT MICHIGAN
Cont. 1 to 11 P. M. Children, 25c

MIGHTY DOUBLE FEATURE PROGRAM
JOAN CRAWFORD "THIS MODERN AGE"
ADULTS ONLY
—and—
LIONEL BARRYMORE in "GUILTY HANDS"
ORPHEUM STATE & MONROE

CASTLE STATE at MADISON
THE MOST SENSATIONAL PICTURE EVER MADE!
"MYSTERY OF LIFE"

PUNCH & JUDY Van Buren at Mich. Chicago Grand Opera Theater
Tuneful German Operetta
"NUR AM RHEIN"
Love During "Occupation" Days
11-3 P. M.—35c THEREAFTER—50c

MONROE MONROE AT DEARBORN
Doors Open at 11 A. M.—Last Times
35c Prior to 2 P. M. 50c Thereafter
"KAISER LIEBCHEN"
IN GERMAN
With WALTER JANSSEN
Coming Friday—"DER HAMPELMANN" With MAX HANSEN

WEST.
CROWN 1605 W. DIVISION 2 Features, Adults Only
Constance Bennett—"COMMON LAW" Slim Summerville—"FIRST TO FIGHT"
MARSHALL SQ. 224 Marshall Blvd. Double Feature
"COMMON LAW" and "HELL BOUND"
WILSON ADULTS ONLY 2418 W. Madison JOAN BENNETT "HUSH MONEY" and "MURDER"

NO MAN'S LAND
Teatro del Lago Sheridan Road Between Wilmette & Kenilworth
DOUBLE FEATURE
Constance Bennett—"Common Law" Marmont & Hume—"Lady of the Lake"

EVANSTON
VARSITY 1710 SHERMAN JACK HOLT "Transatlantic" and "Murder by the Clock"

WILMETTE
WILMETTE "Public Enemy" GEORGE O'BRIEN and JEAN HARLOW

MISCELLANEOUS
TODAY AT ESSANESS
VOGUE Broadway at Grace 25c—1:30 to 6:30
For Adults Only by Censors' Decree
Conrad Nagel, "The Reckless Hour" Evelyn Brent, "Traveling Husbands"
North Center Lincoln-Irving Opens 1:30
For Adults Only by Censors' Decree
Conrad Nagle, "The Reckless Hour" John Gilbert, "Phantom of Paris"
BYRD Madison at Cicero Opens 1:30
For Adults Only by Censors' Decree
Joan Bennett, "Hush Money"
Clara Kimball Young, "Mother & Son"
LAMAR Marion at Lake 'L' Opens 1:30
Richard Dix, "The Public Defender"
Claudette Colbert, "Secrets of a Secretary"
BIOGRAPH 2433 Lincoln. Opens 1:30
Constance Bennett, "The Common Law" Ralph Graves, "Salvation Nell"
BROADWAY-STRAND 1543 Roosevelt
Ralph Graves, "Salvation Nell"
Claudette Colbert, 'Secrets of a Secretary'
EMBASSY 3940 Fullerton. Opens 6
For Adults Only by Censors' Decree
Joan Bennett, "Hush Money" Richard Arlen, "Caught"
DEVON 6225 Broadway. Opens 6
For Adults Only by Censors' Decree
Conrad Nagel, "The Reckless Hour" Edmund Lowe, "Transatlantic"
400 6746 Sheridan. Opens 6
Ruth Chatterton, "The Magnificent Lie" Hoot Gibson, "Clearing the Range"
CRAWFORD 19 S. Crawford. Opens 6
For Adults Only by Censors' Decree
Joan Bennett, "Hush Money" Helen Twelvetrees, 'Woman of Experience'
DAVIS Lincoln at Wilson. Open 6 P. M.
For Adults Only by Censors' Decree
Constance Bennett, "The Common Law" and "Ships of Hate"

MAYWOOD
LIDO 5th Ave. at Washington Blvd. MATINEE DAILY
Richard Dix—"Public Defender"
Claudette Colbert—"Secrets of a Secretary"

FOREST PARK
FOREST Madison St. at Des Plaines 2 FEATURES
Constance Bennett—"BORN TO LOVE"
Jack Holt—"FIFTY FATHOMS DEEP"

AUSTIN
PLAISANCE 406 N. Parkside at Lake DOUBLE FEATURE
"GREAT LOVER" and "PUBLIC ENEMY"
PARK 5960 W. LAKE ST. DOUBLE FEATURE
"MIRACLE WOMAN"—"MILLIONAIRE"
IRIS 5743-47 Chicago Ave. Dbl. Feat. JOAN BENNETT
"HUSH MONEY" and "EX-BAD BOY"

BERWYN
NEW RITZ 6324 W. ROOSEVELT RD. RITZ GAMES
"HONEY BOY" and "BRIAN BOOTH"

NORTH
SHERIDAN 25c Till 6:30 25c Till 6:30
Sheridan Rd. and Irving Pk. Blvd.
2 FEATURES
William Boyd Lilyan Tashman "Murder by the Clock"
Also Clarence S. Darrow's "MYSTERY OF LIFE"
TERMINAL 2315 Lawrence 2 Features
JOHN GILBERT LEILA HYAMS 25c Till 6:30 "Phantom of Paris"
EVELYN BRENT, "Traveling Husbands"
HOWARD HOWARD ST. "L" 25c Prior—1:30 to 6:30
DOROTHY MACKAILL—CONRAD NAGEL "THE RECKLESS HOUR"
JACK HOLT—LORETTA SAYERS "FIFTY FATHOMS DEEP"
This Program Restricted to Adults Only
ADELPHI 7074 N. CLARK 2 FEATURES
Ramon Novarro—Conrad Nagel Marjorie Rambeau—"Son of India"
Mitzi Green, Louise Fazenda, "Newly Rich" Talkomedy and News—Adm. 10c and 30c
BUCKINGHAM 3319 N. CLARK Joan Blondell
Dorothy Mackaill—"Reckless Hour" Evelyn Brent—"Traveling Husbands"
RIDGE DEVON at CLARK 2 FEATURES
"30 Fathoms Deep" and "Birth of a Nation"
LAKE SHORE Broadway at Belmont Charles Ruggles
"GIRL HABIT" and "CHANCES"
DE LUXE Wilson & Broadway, Near "L" Station—Richard Dix
"Public Defender" and "Common Law"

NORTHWEST
PORTAGE PARK 4050 Milwaukee 2 Fea., Adults Only
Constance Bennett, "Common Law" Slim Summerville—"First to Fight"
RIVOLI 4380 ELSTON TWO FEATURES
Eddie Quillan—"Sweepstakes" Clara Kimball Young—"Mother and Son"
NEW DRAKE 3548 MONTROSE ADULTS ONLY
"HUSH MONEY" and "COMMON LAW" FREE HOSIERY GIFT NIGHT
TIFFIN 4051 W. NORTH AVE.
"COMMON LAW" and "SALVATION NELL"
ALAMO 2641 W. Chicago WILL ROGERS, "Young as You Feel"—Ralph Graves, "Salvation Nell"
PATIO 6008 Irving Park Blvd. 2 Features
"The Viking" and "Woman of Experience"
MONT CLARE Grand Ave. at Harlem Double Feature
"Secrets of a Secretary"—"30 Fathoms Deep"
IRVING Irving Park Blvd. and Crawford 2 FEATURES
"Common Law" & "Defenders of the Law"

PARK RIDGE
PICKWICK "Common Law" With CONSTANCE BENNETT

PALACE RKO STATE-LAKE
RANDOLPH at LA SALLE STS.
(Doors Open 10:45 A. M.)
★ RKO Vaudeville ★
BERNICE CLAIRE
IN PERSON
June Carr
MAX FISHER and HIS CALIFORNIANS
AND OTHER RKO ACTS and On the Screen
A wise woman who taught her husband NOT to prefer blondes!
MARY ASTOR ROBT. AMES
In RKO-Radio Hit 'SMART WOMAN'
35¢ TO 3 50¢ TO 6:30
(Doors Open 8:45 A. M.)
LAST 2 DAYS TO GET THE TRUTH!
About what makes marriage go wrong!
HELEN TWELVETREES
RICARDO CORTEZ in Bad Company
Friday—at 6 P. M.—
"SPIRIT OF NOTRE DAME"
with LEW AYRES FRANK CARIDEO
PALACE SATURDAY Bill Robinson in 'HOT FROM HARLEM'
All-Colored Revue

MISCELLANEOUS
GRANADA SHERIDAN at DEVON PUBLIX GREATER TALKIE THEATERS
30c, 1:30 to 6:30. Two Hits!
CLARK GABLE Madge Evans Lew Cody in "Sporting Blood"
—AND—
INA CLAIRE, Robert Ames "REBOUND"
MARBRO MADISON near CROWN
30c, 1 to 6:30 Two Features!
ANNA MAY WONG "DAUGHTER of the DRAGON"
—AND—
CLARK GABLE Madge Evans Lew Cody in "SPORTING BLOOD"

NORTOWN Western-Devon Adults Only
JOAN CRAWFORD A Edmund Lowe
Neil Hamilton D Greta Nissen
"This Modern Age" D "TRANSATLANTIC"
GATEWAY Lawr.-Milwaukee Matinee Daily
"PHANTOM OF PARIS" A Leo Carillo
John Gilbert, Leila N Lola Lane
Hyams, Lewis Stone D "HELL BOUND"
CONGRESS Milw.-Rockwell Matinee Daily
Clarence Darrow's "MYSTERY OF LIFE" A "MURDER BY THE CLOCK" N Irving Pichel D
FREE AUTO PARKING FOR PATRONS
STATE 5814 W. Madison Matinee Daily — CONSTANCE BENNETT in "Common Law" & Rich. Dix, "Public Defender"
CRYSTAL North Av. Nr. Cal. Adults Only — CONSTANCE BENNETT, "COMMON LAW"—Also CHARLIE CHASE Comedy
BELPARK 2351 N. Cicero — WILL ROGERS, "Young as You Feel" and Ralph GRAVES, "Salvation Nell"
CENTURY Clark-Diversey Matinee Daily
Clarence Darrow's "MYSTERY OF LIFE" A 'DIRIGIBLE' N Jack Holt, Ralph Graves D
BELMONT Lincoln-Ashland Adults Only
"RECKLESS HOUR" A Leo Carillo
Conrad Nagel N Lola Lane
Joan Blondell D "HELL BOUND"
SAM HERMAN REVUE on stage 8:30 p. m.
LA GRANGE 54 S. 5th, La Gr. — CONSTANCE BENNETT in "Common Law" and Slim Summerville comedy
MANOR 5609 W. North Ave. — CONSTANCE BENNETT "Common Law" and Ralph GRAVES, "Salvation Nell"
BERWYN 6404 W. 22nd St. — WILL ROGERS, "Young As You Feel" & Claudette Colbert, "Secrets of a Secretary"
WINDSOR 1225 N. Clark — 'HUCKLEBERRY FINN' Jackie Coogan & Edmund Lowe, "TRANSATLANTIC"
PANTHEON Sheridan nr. Wilson Adults Only — "RECKLESS HOUR" Conrad Nagel and Evelyn Brent in "TRAVELING HUSBANDS"

HIGHLAND PARK
ALCYON Claudette Colbert "SECRETS OF A SECRETARY"

LAKE FOREST
DEERPATH Constance Bennett in "THE COMMON LAW"

MISCELLANEOUS
SCHOENSTADT'S TALKIE THEATERS
PICCADILLY
JOAN CRAWFORD
"This Modern Age"
PEOPLES 47th and Ashland
Constance Bennett—"Common Law"
ATLANTIC 26th-Crawford
CLAUDETTE COLBERT "SECRETS OF A SECRETARY"
$500.00 Dance Contest on the Stage
HARPER 5236 Harper Ave.
Constance Bennett—"Common Law"
PALACE 8242 W. 26th St.
Marie Dressler—Polly Moran "POLITICS"
MIDWEST 35TH AND ARCHER ADULTS ONLY
Dorothy Mackaill—Conrad Nagel in "RECKLESS HOUR"
Slim Summerville—"FIRST TO FIGHT"
8:45 Show—5 ACTS VAUDEVILLE
HIGHWAY 63RD & S. WESTERN JACK HOLT
"Fifty Fathoms Deep" and "Sweepstakes"
Our New De Luxe Projection Machines Make the Pictures Lifelike
COMMERCIAL 92nd and Commercial LOIS MORAN
Edmund Lowe—"Transatlantic"
R-K-O ENGLEWOOD 63rd & Halsted
BERT WHEELER in "Too Many Cooks" and Star RKO Vaudeville
JACKSON PARK Stony Island at 67th ADULTS ONLY
Constance Bennett—"Common Law"
Also "Secrets of a Secretary"
NEW REGENT 6826 S. HALSTED Double Feature
"Woman of Experience" and "Newly Rich"
COLONY 59TH & KEDZIE 2 Big Features
"PUBLIC ENEMY" & "EX-BAD BOY"
MARQUETTE 63D & KEDZIE ADULTS ONLY
"Common Law"—"Woman of Experience"
OAKLAND SQ. 3947 Drexel Blvd. 2 FEATURES
"Transatlantic" and "Reckless Hour"
RAMOVA 35TH & HALSTED LOIS MORAN
Edmund Lowe—"TRANSATLANTIC"
ROSELAND-STATE Michigan-110th Pl. Today Only
Claudette Colbert—"Secrets of a Secretary"

MISCELLANEOUS
Take Your Sweetheart Tonite to
Publix-Balaban & Katz WONDER THEATERS
CHICAGO RANDOLPH—STATE ST.—LAKE
35c, 10:45 A. M. to 1 P. M.
WILLIAM POWELL
DORIS KENYON in 'THE ROAD TO SINGAPORE'
Two stage music events
75 JUBILEE SINGERS and Joy-Riot. "ABOUT TOWN"
ORIENTAL RANDOLPH ST. near STATE
35c, 10:45 A. M. to 1:55c to 6 P. M.
TRIXIE FRIGANZA In Person
CLARA LU 'n' EM In Person
Hilarious Screen Romance
"SIDEWALKS OF NEW YORK"
Buster Keaton Anita Page
ROOSEVELT STATE ST. near WASHINGTON
35c—9 A. M. to 1—50c to 6 P. M.
HURRY! Last 2 Days!
WARNER BAXTER LUPE VELEZ
"The Squaw Man"
McVICKERS MADISON ST. near STATE
35c—9 A. M. to 1 P. M.
FOUR MARX BROTHERS in "Monkey Business"
UNITED ARTISTS RANDOLPH ST. at DEARBORN
35c—9 A. M. to 1 P. M.
EDDIE CANTOR in "PALMY DAYS"
with Charlotte Greenwood
PARADISE CRAWFORD near WASHINGTON
55c—1:50 to 6:30 P. M.
10 BIG ACTS ON STAGE!
CONSTANCE BENNETT in "BOUGHT" Richard Bennett Ben Lyon
JOSEPH GRIFFIN Singer MARCELLI in Orchestral Features
UPTOWN BROADWAY at LAWRENCE
35c—1:00 to 6:30 P. M.
CONSTANCE BENNETT in "BOUGHT" Richard Bennett Ben Lyon
AL KVALE Extra Stage Treat
Frank Wilson
"Hot Jays"—Big Stage Show
Cartoon Comedy—Eddie House
TIVOLI COTTAGE GROVE near 63RD
35c—1:15 to 6:30 P. M.
THURSTON
World Famous Magician, On the Stage
—On the Screen—
CLIVE BROOK, Marjorie Rambeau
Peggy Shannon—"SILENCE"
Extra! FRANKIE MASTERS Orchestral Hit with "THE TEXAS RANGERS"
HARDING MILWAUKEE near LAWLER
25c, 1:30-6:30—Adults Only
JOAN CRAWFORD A JOE E. BROWN
Neil Hamilton N Thelma Todd
"This Modern Age" D "BROADMINDED"
TOWER 63RD ST. near MILWAUKEE
35c, 1:30-6:30—6 Big Features
CLARK GABLE A ANNA MAY WONG
Madge Evans N Nissen Hayakawa
Sweetie Blood' D Daughter of the Dragon'
RIVIERA BROADWAY near LAWRENCE
25c, 1:30-6:30—5 Big Features
ANNA MAY WONG A Sally O'Neil
Nissen Hayakawa N Comedy Hit
"Daughter of the Dragon'S "THE BRAT"
NORSHORE HOWARD ST. near CLARK
25c—1:00 to 6:30—5 Big Features
JOE E. BROWN A "DIRIGIBLE"
Thelma Todd N Jack Holt
"BROADMINDED" D Ralph Graves
MARYLAND 63RD ST. at MARYLAND
"DIRIGIBLE," Jack Holt
Ralph Graves; also John Gilbert, "Phantom of Paris"
SENATE MADISON at KEDZIE
Clarence Darrow's "MYSTERY OF LIFE" & Jack Holt, "DIRIGIBLE"
CENTRAL PARK 3916 Roosevelt
Will Rogers, Fifi D'Orsay in "Young as You Feel" & Jack Holt, "30 FATHOMS DEEP"

FRIDAY at the ORIENTAL
JIM LONDOS IN PERSON
WORLD'S HEAVYWEIGHT CHAMPION WRESTLER

SOUTH
HAMILTON 71ST & PAXTON
Jones—"The Brassie" Today
"Rush Money" 2:00-4:45, "Woman of Experience," 6:35 "Young as You Feel" & "Woman of Experience"

SOUTH
CHELTEN Exchange Ave. at 79th
"Young as You Feel" & "Woman of Experience"

Society Helps Fashion Show for St. Luke

BY THALIA——

THERE were enough smart fall clothes at the tea M... Newton Perry gave in her apartment at 1325 Astor yesterday afternoon for the co... tees working for the St. Luke's ... fion show, to be held a week from Tuesday, to make a perfectly de... ble pre-showing. Crowds of ... tantes came trooping in after the ... ice club rehearsal looking li... many young fashion plates.

The board members had met ... in the day for lunch at the ... but they still were deciding wh... distribute posters, telling ever... that there were 4 more boxe... than last year due to Mrs. ... Coates Reed's strenuous efforts ... discussing all sorts of plans ov... in Mrs. Perry's emerald and ivo... ing room. The debutantes were ... to the meeting to be assigned ... various jobs, modeling, selling ... or cigarets, and what not. Th... alded the Perrys' daughter, Pe... an afternoon frock of dark brow... vet with square neck and ... sleeves, who was assisting at t... tables; Betty Brown, daughter ... Charles Edward Browns; Ma... Chapman, in a rust colored crêp... and smart brown hat; Alice May ... inson, Jane Valentine, Jane F... Adelaide Atkin, Louise Neff, in ... ning French blue coat with big ... buttons and matching hat; ... Smith, Isabel Gordon, Florence ... in a bright green and blac... trimmed with black caracul, an... 30 or 30 more.

Mrs. Henry Faurot Jr. an... Charles F. Glore, just back from ... tended to prove by example Mr... rot's exclamation that she had ... ed five fashion shows there ... the styles were so revolutionary ... Faurot wore a chic brown froc... diagonal fagoting and a tilted ... felt hat. Mrs. Glore was in ... too, adding a braided felt hat w... standing quills.

Others on the board the... cluded Mrs. A. Watson Armo... her daughter, Miss Elsa Armour... ing a delectable fawn colore... edged in fox and a brown ... Mrs. Melvin Traylor, a new ... member; Mrs. John W. Gary, ... man of the board; Mrs. Fran... bard, Mrs. William L. Hodgkin... Walter Wolf and her daughte... Walter Field McLallen III., ... turned from her wedding tri... E. R. Fifield and Mrs. Press Ho...

English Speaking Union Luncheon Also Is Fashion Display.

The English Speaking union's ... son for Sir Alexander Lawrence ... day was one of the largest the ... ever has had, and was correspo... gay and festive. There were 3... ent, all of them intent listener... Alexander's talk on "England's ... which followed the luncheon. ... terest of the subject was doub... sponsible for the presence of ... many more than can usually ... veigled into attending a midda...

Perhaps the women, at lea... too sanguine about the possi... stating such a complicated bus... the British financial situation ... tion to the rest of the world ... shell, because most of them ... marking as they came out ... Palmer house red lacquer ro... they didn't know much mo... when they arrived.

They looked very smart, ... The luncheers included the ... Chicago hosts, Mr. and Mrs. ... D. Follansbee; Mrs. William ... bard, at whose Wilmette resi... spent the week-end; Mrs. ... sister, Mrs. William B. Hale, ... wearing a chic fall frock ... and black plaid wool and ... blue hat; Mrs. John V. Farw...

HELP THE BABY TH...
1. Do not attempt to ... gums. Gums are very ...
2. If gums are very sw... them.
3. After teeth come th... brushing gently with a...
4. Give hard crusts a... meal time only) after th...
exercises teeth, gums, ...
5. Plenty of sunshine, ...
Teething, authoriti... part of growing. If ... properly, he will cut ... trouble at all.
One of the most im...

Society Helps Fashion Show for St. Luke's

BY THALIA——

THERE were enough smart fall clothes at the tea Mrs Newton Perry gave in her lovely apartment at 1325 Astor street yesterday afternoon for the committee working for the St. Luke's fashion show, to be held a week from next Tuesday, to make a perfectly delectable pre-showing. Crowds of debutantes came trooping in after the Servis club rehearsal looking like so many young fashion plates.

The board members had met earlier in the day for lunch at the Casino, but they still were deciding where to distribute posters, telling everybody that there were 4 more boxes sold than last year due to Mrs. Kersey Coles Reed's strenuous efforts, and discussing all sorts of plans over tea in Mrs. Perry's emerald and ivory dining room. The debutantes were called to the meeting to be assigned their various jobs, modeling, selling flowers, or cigarets, and what not. They included the Perrys' daughter, Polly, in an afternoon frock of dark brown velvet with square neck and puffed sleeves, who was assisting at the tea table; Betty Brown, daughter of the Charles Edward Browns; Margaret Chapman, in a rust colored crêpe frock and smart brown hat; Alice May Dickinson, Jane Valentine, Jane Fortune, Adelaide Atkin, Louise Neff, in a stunning French blue coat with big metal buttons and matching hat; Anne Swift, Isabel Gordon, Florence Carr, in a bright green and black suit trimmed with black caracul, and some 15 or 20 more.

Mrs. Henry Faurot Jr. and Mrs. Charles F. Glore, just back from Paris, tended to prove by example Mrs. Faurot's exclamation that she had attended five fashion shows there because the styles were so revolutionary. Mrs. Faurot wore a chic brown frock with diagonal fagoting and a tilted brown felt hat. Mrs. Glore was in brown, too, adding a braided felt hat with upstanding quills.

Others on the board there included Mrs. A. Watson Armour and her daughter, Miss Elisa Armour, wearing a delectable fawn colored suit edged in fox and a brown turban; Mrs. Melvin Traylor, a new board member; Mrs. John W. Gary, chairman of the board; Mrs. Frank Hibbard, Mrs. William L. Hodgkins, Mrs. Walter Wolf and her daughter, Mrs. Walter Field McLallen III., just returned from her wedding trip; Mrs. J. R. Fifield and Mrs. Press Hodgkins.

English Speaking Union Lunch Has Is Fashion Display.

The English Speaking union's luncheon for Sir Alexander Lawrence yesterday was one of the largest the E. S. U. ever has had, and was correspondingly gay and festive. There were 800 present, all of them intent listeners to Sir Alexander's talk on "England's Crisis," which followed the luncheon. The interest of the subject was doubtless responsible for the presence of a great many more than can usually be induced into attending a midday affair.

Perhaps the women, at least, were no anguine about the possibility of suing such a complicated business as the British financial situation in relation to the rest of the world in a nutshell, because most of them were reacting as they came out of the Palmer house red lacquer room that they didn't know much more than when they arrived.

They looked very smart, though. The luncheon included the speaker's Chicago hosts, Mr. and Mrs. Mitchell D. Follansbee; Mrs. William G. Hibbard, at whose Wilmette residence he spent the week-end; Mrs. Hibbard's sister, Mrs. William B. Hale, who was wearing a chic fall frock of blue and black plaid wool and a navy blue hat; Mrs. John V. Farwell, Mrs. Leroy Fuller and her daughter, Mrs. Bruce Borland; the Frederick T. Vauxes, Mr. and Mrs. Andrew Sheriff, Mrs. Arthur Meeker, Miss Helen Gilbert, Mrs. William Conger and her daughter, Miss Cornelia Conger; Mrs. Freeman Hinckley, Miss Marie Rozet, Mrs. James Offield, Miss Clara Lake, Mrs. Morris Rosenfeld and her daughter, Mrs. Helen Walton, and Mrs. Scott Durand. Mrs. Jacob Baur and Mrs. Charles H. Chadwick, just back a few days from Europe, were being welcomed on all sides.

Sartorial details particularly noticeable were Mrs. Chadwick's Parisian looking gray coat and her tiny gray hat, very Eugenieish, Mrs. Richard Gentley's tomato colored crepe frock, Mrs. Walter S. Brewster's oyster white felt hat with a lacquered quill across the front, and Mrs. Morris L. Johnston's becoming black outfit, crêpe dress and black velvet hat with bright red flat feathers dipping down in front. Others present included Mrs. John L. Senior, the Nell Cowhams, Mrs. E. Harris Brewer, Angus S. Hibbard, Mrs. John A. Chapman, Miss Lucy Martin, Mrs. Townsend McKeever, and Mrs. Americus F. Callahan.

Frank G. Logan 80 Today; Family to Celebrate.

Mr. Frank G. Logan's birthday party this evening to celebrate his 80th birthday will be a family affair, because Mrs. Logan hasn't been well enough for a larger celebration. The Logans' daughter, Mrs. Charles A. Munroe, has come on from Greenwich, Conn., and Howard and Spencer Logan are here from New York to wish their father "many happy returns." Waldo Logan, who is in California, is the only member of the second generation who couldn't be here for the occasion.

Personals—The Edgar C. Crosmans of New York City have named their infant son, born on Sept. 26, Patrick Farrell Crosman, after his proud grandfather, Dr. P. J. H. Farrell. Mrs. Farrell has gone on to New York to visit the Crosmans, and Dr. Farrell will join her later this month. After their New York stay the Farrells will go to visit their son, Lieut. Greatsinger Farrell, who is on duty with the aeronautics bureau in Washington, D. C., and his family before returning to Chicago. . . . Mr. and Mrs. John F. L. Curtis have moved into their own apartment at 1200 Lake Shore drive from Lake Forest.

WORK FOR HOSPITAL

Left to right—Mrs. Press Hodgkins, Mrs. Charles F. Glore, Mrs. Henry Faurot Jr., and Mrs. Walter Wolf. These members of the St. Luke's hospital women's board met at the Casino for a luncheon yesterday to discuss plans for the annual fashion show to take place at the Stevens hotel on Tuesday afternoon and evening, Oct. 20. [TRIBUNE Photo.]

FRANCO-GERMAN TENSION IS CALLED HARM TO BRITAIN

Sir Alexander Lawrence, formerly chief assistant treasury solicitor of Great Britain and active in the Liberal party, in an address yesterday before the English Speaking union in the Palmer house said he believed Franco-German tension to be at the root of the world's troubles. He added that anything to relieve that tension will assist in clearing the world situation.

Talking on "England's Crisis," Sir Alexander laid the blame for the world depression upon many conditions, including the hoarding of gold. He declared himself now in favor of a high protective tariff for England, although he always has been opposed to such.

"I believe," he said, "that a high protective tariff would increase employment in England, stabilize home industries, provide a new source of revenue for the government, and protect the English farmer from the excessive competition he now faces in the dumping of commodities by other nations in British markets."

France's feeling toward Germany has led France to resist all disarmament proposals and to hoard gold, Sir Alexander said.

Tricky Weights Will Be Part of Food Show

Housewives who attend the national food show at the Merchandise Mart beginning Oct. 19 will learn a thing of two about weighing and measuring from City Sealer Joe Grein. How unscrupulous merchants and venders may cheat a customer will be shown in a booth. Confiscated scales and measuring units will be on display.

City Sealer Grein selected some of those articles yesterday at his office in the city hall. There were bushel baskets with false bottoms used for delivering coal; tin pails with enormous dents, and scales giving short weight.

"This is what we call the puzzle scales," Mr. Grein explained, pointing out an old-fashioned model taken from a meat market about three months ago. "It is an ounce short on the first pound, two ounces on the second, three on the third. In fact, it is off about six ounces on five pounds. We've tried every possible way to discover how those scales were fixed, but we haven't."

Short-weighing of babies is the one phase of the weights and measures situation in which he is not disposed to enforce the strict letter of the law, Mr. Grein said yesterday when a manufacturer of baby scales brought one of his products to the city hall for testing. The manufacturer suggested that it might come within the sealer's province to call at all of the hospitals in the city and test their baby scales, to make sure that when a proud father gets the news that it is a seven and a half pound boy, he gets a full seven pounds and eight ounces of howling humanity.

Warless and Dry World Sought by Church Group

Wichita, Kas., Oct. 6.—Condemnation of war as a means of settling international disputes, definite support of national prohibition, and a plea for all Christians to exercise their right of suffrage were embodied in resolutions adopted at the closing session of the National Evangelistic association here today. The association elected Dr. Claude E. Hill, pastor of the First Christian church, Tulsa, Okla., as president.

Jean Escarra of Paris to Talk at Northwestern

Jean Escarra, professor of law at the University of Paris and legal advisor to the Chinese government, has been selected to lecture at Northwestern university, it was announced yesterday.

Prof. Escarra will give his first lecture Monday in Lincoln hall on McKinlock campus. He will also be guest of honor Monday at a luncheon given by the foreign consuls.

PATTERNS BY CLOTILDE

[Registered U. S. Patent Office.]

WOMAN'S AND MISSES' DRESS.

This dress has unusually prettily cuffed sleeves and a rather dashing rever collar. Its diagonal lines are decidedly slimming, and there is just enough flare to the skirt to be chick. This is accomplished by full circular insets each side of the front of the skirt. Black crêpe satin, combined with a turquoise blue, made the original model, and very stunning it was.

The pattern, 2820, comes in sizes 16 and 18 years, and 36, 38, 40 and 42 inches bust measure. Size 36 requires 4 yards of 39 inch material, with ¾ yard of 35 inch contrasting.

Order Blank for Clotilde Patterns

CLOTILDE PATTERNS,
CHICAGO TRIBUNE, P. O. BOX 537, Grand Central Station, New York City.

Inclosed find $..... Please send me the Clotilde patterns listed below:

Pattern No..... Size..... Price.....

Name .....

Number and Street .....

City .....

State .....

How to Order Clotilde Patterns.

Write your name and address plainly on dotted lines, giving number and size of such patterns as you want. Inclose 10 cents in stamps or coin [coin preferred; wrap it carefully], for each number, and address your order to Clotilde Patterns, CHICAGO TRIBUNE, P. O. Box 537, Grand Central station, New York City.

Note—Clotilde patterns are made in New York exclusively for THE CHICAGO DAILY TRIBUNE. They are perfect in fit, up to date in style, and the easiest of all patterns to use.

Higher Court Backs Police Case Against 'Sex Madness'

Justices of the Appellate court yesterday declared that the scenes in a motion picture, "Sex Madness," were immoral and irrelevant to the theme and reversed the decision of a jury in the court of Superior Judge Harry B. Miller, which ordered former Acting Police Commissioner Alcock to issue a permit for the showing of the film. Lemuel A. Edwards, a motion picture distributor, brought the original suit. The city appealed the ruling of the lower court.

A. Dunham Starts Organ Recitals in Loop on Friday

Arthur Dunham, Chicago composer and organist, will begin his series of 60 noon day organ recitals at the Methodist temple, next Friday, Oct. 13. These programs are the gift of George W. Dixon and Mrs. William W. Dixon. A feature of this, the eighth season, will be nearly twenty of Mr. Dunham's own compositions, two of which "Nocturne at Twilight" and "Toccata in C Minor," he will play next Friday for the first time anywhere.

WASHINGTON SOCIETY

Washington, D. C., Oct. 6.—[Special.]—Mrs. Hoover was the guest of honor today at the marriage of Miss Eleanor Hard, only daughter of Mr. and Mrs. William Hard of Chicago and Washington, to Gerard Kirsopp Lake, son of the Rev. Kirsopp Lake, professor of ecclesiastical history at Harvard. The ceremony took place at noon today in Bethlehem chapel of the Washington cathedral. It was performed by the Rev. James Henderson of the faculty of the Cathedral School for Boys and was followed by a breakfast in the home of the bride's parents at Georgetown. The bride had as attendant Countess Felicia Gizycka, daughter of Mrs. Eleanor Medill Patterson of Chicago and Washington. Abraham Hewitt of New York was the best man.

Dry skins age fast—keep yours fresh and young with Nivea, the creme that goes deep and works deep—really restores youthful smoothness.

Tubes 25c and 50c—Jars $1.00

Nivea, Recorda Reg. U. S. Pat. Off.

"If It Ain't Menge, It's Fleas!"

You can easily rid your dog of fleas by using either Sergeant's Skip-Flea Soap or Sergeant's Skip-Flea Powder. Both are perfectly harmless to dogs and cats and will actually kill fleas, lice and other vermin. Don't let your pets suffer when you can positively rid them of fleas in this safe, certain way.

FREE DOG BOOK. Write for your free copy of the famous Sergeant's Dog Book on the diseases, care and feeding of dogs. Our Free Advice Department will answer questions about your dog's health. Write fully.

POLK MILLER PRODUCTS CORPORATION
1809 West Broad Street Richmond, Virginia

There is a Sergeant's Dog Medicine for Every Dog Ailment. Sold by Druggists and Pet Shops Everywhere.

Sergeant's SKIP-FLEA SOAP and SKIP-FLEA POWDER

KEEP YOUR dog WELL

BILLIE BURKE. As this recent photograph shows, the years have only increased her charm! She says: "It is important above all to guard complexion beauty. I use Lux Toilet Soap *regularly*."

"I am 39!" SAYS BILLIE BURKE

Famous stage Beauty declares no woman needs look her age

I REALLY am 39 years old!" says Billie Burke. "And I don't see why *any* woman should look her age.

"We on the stage, of course, *must* keep our youthful freshness. Youth wins and holds the public as nothing else can.

"So one must be wise enough to *keep* this charm right through the years. To do this it is important above everything else to guard complexion beauty—keep one's skin temptingly fresh and smooth.

"For years I have used Lux Toilet Soap regularly. It leaves my skin amazingly clear and soft."

At 39 Billie Burke has just signed up for a series of motion pictures in Hollywood! She will find the actresses there, like the stage stars, are devoted to Lux Toilet Soap. Actually 605 of the 613 important ones use this fragrant white soap to guard complexion beauty—*regularly!*

Lux Toilet Soap—10¢

"TEETHING should cause no trouble"

Say BABY SPECIALISTS

HELP THE BABY THESE WAYS:

1. Do not attempt to "rub" the teeth through the gums. Gums are very easily injured.
2. If gums are very swollen, have a physician see them.
3. After teeth come through, clean them daily by brushing gently with a soft brush and plain water.
4. Give hard crusts and crackers to chew on (at meal time only) after the first teeth are through. This exercises teeth, gums, muscles and jaws.
5. Plenty of sunshine, fresh air and proper food.

Teething, authorities say, is a perfectly natural part of growing. If a baby is fed and cared for properly, he will cut his teeth with little or no trouble at all.

One of the most important phases of care in the teething period is to see that waste matter is carried off promptly.

For this there's nothing like Castoria. It is made specially for the delicate needs of babies and children. It acts so gently, you can give it to young infants to relieve colic pains. Yet it is always effective—keeps older children well regulated.

Castoria is a harmless vegetable preparation; it contains no harsh drugs, no narcotics whatever. And children like the taste of Castoria!

When your baby is fretful and feverish with a stomach disturbance, or a cold, give a cleansing dose of Castoria to make him comfortable and happy. Be sure you get real Castoria—with the name Chas. H. Fletcher on the package.

Chas. H. Fletcher.

CASTORIA

CHILDREN CRY FOR IT

AMUSEMENTS.

HARRIS
Mat. 2:30 Today: $1 to $2
Nights (Incl'g Sun.) Until Oct. 31
The Dramatic League of Chicago (with Maurice Browne)
Offers the Most Brilliant London Success in Years and the League's Biggest Hit
THE VENETIAN
by CLIFFORD BAX
Directed by Ellen Van Volkenburg
with Original London Cast:
Margaret Rawlings — Wilfrid Walter
Catherine Lacey — Alaistair Sim

Chicago Critics' Tribute:

"I enjoyed 'The Venetian.' . . . Written with a sound modern touch: neither old-fashioned nor 'smart,' and tells a fine story of passion and intrigue. . . . Miss Rawlings a charming discovery, and Mr. Walter vivid and picturesque. Well cast in every role."—Mr. Collins in The Tribune.

"Distinguished play: moves with mounting surety to an heroic last act. A play of charm, with no obvious tricks in writing, acting, or direction. Mr. Bax's text spoken by all with notable clarity. . . . 'Tis my guess that last night's audience will keep hearing the overtones of 'The Venetian'."—Mr. Lewis in The Daily News.

"A memorable evening! Superb play, beautifully written and gorgeously acted by Miss Rawlings, Mr. Walter, Miss Lacey, Mr. Sim, and all the others."—Mr. Blocki in The American.

"A triumph for the Dramatic League, Miss Van Volkenburg, Mr. Browne, the author, and all the actors. Don't let it pass!"—Mr. Borden in The Times.

"Immeasurably superior to 'Elizabeth the Queen.' Brilliant cast. . . . Dramatic conflicts that are tense both intellectually and emotionally."—Mr. Bulliet in The Post.

ERLANGER TONIGHT Best Seats $2.00
MATINEE TODAY
50c and $1.00
Arch Selwyn presents
EDITH TALIAFERRO and DONALD BRIAN
in NOEL COWARD'S Hilarious Comedy
"PRIVATE LIVES"
Wed Mat. 50c to $1 Sat. Mat. 50c to $1.50

GARRICK Tomorrow Night
THE SEASON'S SMASH HIT
'GIRL CRAZY'
OPENS WITH
GEORGE GERSHWIN directing for the first time in the history of the Chicago stage. This show made history in New York for 41 Weeks.
A Cast of 92, Including
BENNY RUBIN —in Person— BLOSSOM SEELEY
FRANCES UPTON ALLEN KEARNS BENNY FIELDS
The Foursome and a Ben Bernie Band

NEWMAN
TRAVEL TALKS At Orchestra Hall 3 Parallel Courses
5 Weeks WED. EVES. THS. SAT. EVES. Beg. Oct. 14
SEEING EUROPE
Impressions of 1931
FRANCE AND COLONIAL EXPOSITION—SPAIN—THE RIVIERA—BERLIN 1931—LONDON LIFE—ENGLAND AND WALES.
Course Tickets Now $6.60, $4.00 No Tax

BLACKSTONE TONIGHT AT 8:30
POP. MAT. TODAY—Best Seats $2.00
Walker Whiteside
"SURF" A play of primal passions and courageous realism with
WILLIAM DESMOND
Miss FRANC HALE, BARRY O'DANIELS

ADELPHI Evenings at 8:30 Pop. Mat. Today
Barry Conners'
UNEXPECTED HUSBAND
The Comedy with 100% Laughs

PLAYHOUSE Nites, $1.50 to $3.00 Pop. $2 Mat. Today
TAYLOR HOLMES
IN THE JOHN GOLDEN SUCCESS
SALT WATER
with PIERRE O'HARA

AMUSEMENTS.

The First Cheer!
"It is a mad potpourri of merry spoofing, more worthy of the word smart than any of the shows this season!"
—McQuigg, American.
First Matinee Today!
BEATRICE LILLIE TRUEX
in the 'Aristocrat of all Revues'
THE THIRD LITTLE SHOW
"Miss Lillie gathers her audience right into her pantomistic hands and does with them as she will . . ."
READ THE OTHER RAVE REVIEWS IN TODAY'S PAPERS
Great Northern
Evenings at 8:30—Wed. Mat. Only 2:30
Seats Selling 4 Weeks in Advance!

BERTHA OTT ANNOUNCES
STUDEBAKER THEATRE SUNDAY at 3:30
PIANO RECITAL
GLENN DILLARD GUNN
THE PLAYHOUSE SUNDAY at 3:30
PIANO RECITAL
JEANETTE ALBERT
CIVIC THEATRE SUNDAY at 3:00
SONG RECITAL
BERENICE TAYLOR

BERTHA OTT ANNOUNCES
JOHN McCormack
CIVIC OPERA HOUSE
SUNDAY, OCT. 18 at 3:00
Seats $1.00, $1.50, $2.00, $2.50, $3.00. Mail orders now with remittance and stamped addressed envelope to Bertha Ott, Inc., 20 N. Wacker Drive.

ORCHESTRA HALL Sunday, Oct. 18 at 3:30
PIANO RECITAL
Rachmaninoff
Seats $1 to $2.50, box office tomorrow A.M.

APOLLO—$2 POP. MAT. SATURDAY
FUNNIEST SHOW ON EARTH
Fannie Brice ☆ Phil Baker ☆ Ted Healy
in BILLY ROSE'S
CRAZY QUILT
NIGHTS—$3.00 BEST SEATS
If You Expect to Get In, Buy Early.

CHICAGO STADIUM NOW
1800 W. Madison
Nightly at 8:15—Mats. Sat. & Sun. at 2:15
COL. W. T. JOHNSON Presents The World's Championship RODEO
Tickets Now Selling at 63 West Madison St.—All "without Offices"—L. Klein Dept. Store, 14th & Halsted St.—and Chicago Stadium Box Office.

GRAND HOLIDAY BOUND LAST WEEK LAST MAT. SAT.
LOU HOLTZ in YOU SAID IT
The Best and Most Musical Comedy
with
LYDA ROBERTI, STANLEY SMITH, JUNE O'DEA
AND 70 LIVELY COLLEGIATES

PAUL WHITEMAN
Edgewater Beach Hotel
5300 Block Sheridan Road
PHONE LONGBEACH 6000

SELWYN Pop. Mat. Thurs.
The Most Thrilling Play in Years
LIONEL ATWILL
in His Long-Run New-York Success
'THE SILENT WITNESS'
KAY STROZZI with PORTORIO BONANOVA
Popular Prices All Performances

ILLINOIS THEATRE 8:20 NIGHTLY
"THE GREEN PASTURES"
NITES $3-$1.50 — MAT. TODAY $2.50-$1

The Marriage Racket

By VINA DELMAR

SYNOPSIS.

Irma Corbin and Don Philippe de Rodriques, hoofers, with their pianist, Tom Libbr, arrive in Thrace for a week's vaudeville engagement. A convention is being held in the town and the hotels are overflowing. Philippe grabs the first vacancy. Tom and Irma inquire at the town's leading hostelry, where Tom runs into an old friend, Bill Fitzroy. Tom finds a cot and Bill turns over his room to Irma. Bill invites Irma to a dinner party in the hotel, where she meets Wallace Graham, a widower. Wallace has a young daughter, Mildred, who has grown up under the supervision of her Aunt Tessie. Bill and Wallace shower invitations on the pretty dancer. Wallace asks Irma to be his wife. Bill's proposal to her is of a different nature. Irma quarrels with Philippe and quits the act. She marries Wallace and settles down to a dull existence with him. A baby son arrives to compensate her for any flaws in the marriage system. The baby becomes the center of her universe.

INSTALLMENT XV.

A JOY KILLER.

Dr. Pease departed. Irma did not see him to the door. She was getting the drops into the baby's left nostril. A cold wasn't anything, she told herself. There was, of course, a certain amount of danger. Colds were forerunners of a score of deadly illnesses, but if well taken care of there should be no cause for worry.

Wallace wasn't worried. "A cold is nothing," he said when he came home from the office and Irma told him about the baby.

"It's advance man for a lot of things," she said.

"O, bell, if you're set on worrying I won't interfere with your pleasures. Sure, practically all bad illnesses begin with colds. Feel better now?"

Irma ate hurriedly. She wanted to get back to the baby. She could hear him coughing as she gulped her food.

"Excuse me," she said suddenly and dashed away from the table, leaving the others still at the table. She had a horrible notion that the baby was strangling. He wasn't, but he needed attention. It was fifteen minutes later before Irma was able to go downstairs again. She wanted her coffee badly. Perhaps Wallace had waited to have his with her. But, no, he was gone. Irma gazed curiously at the table. It had been cleared and reset. She noticed a clean table cloth and the best set of china glittering whitely up at her. As she stared wonderingly Mildred came in carrying a tray full of small yellow crêpe paper baskets. There were jelly beans in the baskets. Mildred moved about silent and intense, placing a basket at each plate. She was like a tall young priestess going through a ritual. She went to the kitchen. When she came back she set a huge papier maché pumpkin head in the center of the table.

"O," said Irma, "this is Halloween."

"Sure. Didn't you know it?"

"No." Irma shook her head thoughtfully. "Your friends are coming, aren't they?"

"Yes, I told you last week that they were."

"But I didn't know then that the baby was going to be sick, Mildred."

"What's that got to do with it? They won't bother him."

"No, of course not. A party of young people makes no noise at all." Irma's tone was bitter.

Mildred came in carrying a tray full of small yellow crepe paper baskets.

"He won't wake up, Irma. We'll be quiet. Honest we will."

"Gee, Mildred, I hate to be a joy killer, but he will wake up, and he has a fever, you know."

Mildred wheeled about from the buffet where she was arranging a massive pile of fruit. "Don't be whiney about it, Irma. You want me to call the party off, don't you? Then for pity's sake, say so. Don't whine."

Irma was conscious in that moment of being very small and ridiculous. There was something so fearfully adult and dignified about Mildred's height and flashing eyes.

"I wanted to be nice," she said weakly. "I wanted you to suggest postponing the party."

"Sure you did. You wanted to have your way without being responsible for my disappointment. You're mean, Irma, and you can't bear to see me have a good time."

"That's a lie."

"It isn't. You know darn well that we wouldn't hurt your baby if we had a party here tonight. He doesn't wake up easily at all."

"He does."

"All right, he does. I don't want to argue with you about it."

Irma saw the swinging door open and Wallace stood in the doorway. His lips looked hard and narrow. "What's all this about?" he asked.

Irma also saw Bill Fitzroy at Wallace's elbow. She had forgotten that he was coming. Wallace had evidently mixed a drink in the kitchen. Each man held a tall glass in his hand.

Mildred said, "Irma will tell you."

She walked away then. Irma knew that tears were very close to Mildred's eyes. It was a terrible disappointment to her. The little yellow baskets with the varl-colored jelly beans looked very pathetic now. Irma had to think hard about the baby to keep from calling Mildred and offering an apology. He ought not to be awakened when he was feverish. She was doing the right thing for him. It was too bad that Mildred suffered, but it couldn't be helped.

"I don't think there should be a party here tonight," she said to Wallace.

"Why not?"

"The baby. He's sick."

"Sick? He's got a cold. Good God, Irma, you're expecting too much. Mildred has some rights, you know."

Bill Fitzroy closed the door and retreated to the kitchen. Down the hall he could hear Mildred talking on the telephone. He walked up and down the blue checkered linoleum, shaking his head. This was marriage. Involvements, disagreements and emotions scattered throughout complicating matters beyond all hope of decent compromise.

Mildred entered the kitchen. She took a basket from the pantry shelf and began filling it with boxes and tins. He saw marshmallows, figs, crackers and many other things disappearing into the capacious basket.

"Going out?" he asked.

"Yes. Beatrice Court says I can move the party over there. She's calling the crowd up."

"Why didn't you wait? Your father is trying to arrange things so you can have it here."

Mildred laughed shortly. "Say, I wouldn't have the party here for anything now. If the baby got erysipelas when he was forty-one it would still be my fault."

She pushed the swinging door into the dining room. Bill heard Wallace and Irma fall silent as Mildred joined them. She came back to the kitchen presently, carrying the table decorations with her.

Bill was struck by the calm purposefulness of the girl. He wanted to help her somehow.

"Can you dance at Beatrice's?" he asked.

"No."

He drew a card from his pocket and wrote, "Admit Mildred Graham and any number of friends." "Here," he said, "you can take your crowd up to the place if you like."

"O, thanks, that's fine." She got her hat and coat and slung the basket over her arm.

Wallace opened the door and called to her.

"Yes, daddy."

He came into the kitchen. "You can have the party here providing the children leave at ten o'clock." He examined the pattern of the blue checkered linoleum as he spoke. She was not deceived by the careless manner in which he threw his words. She knew that he was ashamed to look at her.

She caught the corner of her lip between her teeth and shook her head. "I'm going out," she said.

"Will you be late?"

"I don't know. Good night."

"Good night."

Bill and Wallace listened to her footsteps crunch on the gravel driveway. When they could be heard no more Wallace said, "Well, Bill, how about another drink?"

"No, thanks. Think I'll run along."

"Bill, don't go." Wallace moved closer and lowered his voice. "Bill, stay a while, can't you? This is going to be a tough night for me." He motioned toward the door and the gravel driveway. "She's never been out alone at night before," he added by way of explanation.

* * * * * * * * *

The baby's cold lasted three days and then departed, leaving him as well as he had been before. Irma was fittingly grateful to the powers that be for the shortness and harmlessness of the baby's illness. It was not easy to forget, however, that there had been a night when she had thought him too ill to bear a noisy crowd in the house. Mildred was not the sort to bear a grudge, but Aunt Tessie's reproachful eyes told Irma that she had been guilty of the unforgivable. Wallace, too, was somehow different. Irma wondered if he thought his marriage to her had been a dreadful mistake. It probably had been, she thought gloomily. Nobody but Mildred had wholly forgiven her for her actions on Halloween night. Strange that it should be Mildred, and Mildred alone, whose behavior toward her still bore some traces of the high, open-hearted enthusiasm with which the Grahams had first greeted her.

[Copyright: 1931: By Vina Delmar.]

[Continued tomorrow.]

A FRIEND IN NEED

BY SALLY JOY BROWN.

Family Needs Assistance.

"I am a married man 32 years of age and the father of five children. I am out of work and my wife is expecting another baby. We all need clothing. If I do not get a pair of shoes soon I cannot walk any more, for my feet are on the ground. I wear size 7½ or 8 and size 36 in a suit. My wife needs clothing for the new baby and for the other children, too. The girls are 10, 6, 4, and 2. The boy is 9. We will appreciate anything you can do for us. D. A."

When an already large family increases in number and the father is out of work he has plenty to worry about. Can you lighten his burden a bit by giving any clothing you may be ready to discard?

Wells Will Sail for U. S. Today; Has New Plan

LONDON, Oct. 6.—(AP)—International coöperation controlled by experts and a worldwide scheme of public works "could turn the world around toward prosperity by the end of next year," H. G. Wells said today. Wells intends to sail tomorrow to divide a month between New York and Chicago. Wells said he visions a "federal world," acting through boards of experts, but not having a "world parliament."

"The immediate need," he said, "is for a world money under the control of an intertional currency board. We must have world control of speculation and international banking as well.

"I would put international freight rates under the same system as the Postal Union," he added, "and we must have a world board of health—another on labor. For instance, child workers in Egypt might hold down the standard of living of workers in Lancashire."

His scheme of public works would virtually remake the world.

"I mean the rebuilding of whole cities, highways and reforestation," he said. "There are innumerable things to be done and in that instead of watching football and baseball games, hundreds of thousands could do scientific work which an ordinary man can help with."

"In fifteen years," he said, "the world would reap the benefit."

"The world must get rid of the idea of private enterprise and working for profit," he said, "and capitalism must face very considerable modifications."

What's Doing Today

CONVENTIONS.

Midwest Homeopathic Institute.....Morrison
Eastern Star [Grand Chapter of Ill.]..
Rock River M. E. Conference.....
.....Morrison Hotel and Chicago Temple
Teachers' Culberison Nat. Bridge
Studies.....Edgewater Beach

MEETINGS.

German American Woman's Club....La Salle
Mothers' Relief Association.....Blackstone
Notre Dame Club.....Congress
President's Reception..Chicago Woman's Club
Sunbeam League.....Stevens
United Spanish War Veterans [Women]
.....Great Northern

LUNCHEONS.

Alpha Sigma Lambda.....Marshall Field's
Beta Psi.....Mandel Bros.
Chicago Assn. of Commerce, Ways and
Means Committee.....La Salle
Chicago Assn. of Zeta Psi.....Mandel Bros.
Circus Fans.....Sherman
Collegiate Club.....Great Northern
Cook County Reserve Officers..Great Northern
Delta Chi.....Chicago Bar Association
Delta Pi.....Gimbel's
Delta Tau Delta.....Chicago Engineers' Club
Friends of Drama.....Palmer House
Kappa Alpha.....Brevoort
Hyde Park Kiwanis.....Windermere
Lake View Kiwanis.....Webster Hotel
Woodlawn Kiwanis.....Wedgewood Hotel
Lambda Chi Alpha.....Carson's Men's Grill
Lambda Gamma Chi.....Chicago Bar Assn.
Kobe College Alumni.....Hotel La Salle
Lions Club.....St. Clair Hotel
Military Intelligence Assn.....Hotel La Salle
Naval Post, No. 372, American Legion
.....Mandel's Ivory Room
P. E. O. Sorority.....Marshall Field's
Phi Beta Delta.....Elks Club
Phi Chi Theta.....Mandel's
Phi Epsilon Pi.....Gimbel's Restaurant
Polar Club.....Belden-Stratford
Psi Gamma Rho.....Hotel La Salle
Purdue Assn. of Chgo..Chgo. Engineers' Club
Schlaraffia.....Atlantic Hotel
Sigma Nu.....Chicago Engineers' Club
Women's Aid—Pennsylvania R. R.....
.....Great Northern

EVENING EVENTS.

Central Lions Club.....Hotel La Salle
Chicago Coin Club.....Atlantic Hotel
Chicago Literary Assn.....Bismarck Hotel
Hungarian Club.....Atlantic Hotel
Lithuanian Alliance.....Bismarck Hotel
Mum Club.....Palmer House
North Town Post.....Edgewater Beach
Sigma Chi [Executive].....Bismarck

THREE MEALS A DAY

From the Tribune Cook Book

BY MARY MEADE.

Tomorrow's Menu

MORNING

Orange Fingers
Hominy Cakes Bacon
Sugared Doughnuts
Milk Coffee

NOON

Beef Consommé
Tomato, Bacon, and Cheese Sandwich
Malaga Grapes
Cocoa

NIGHT

Beefsteak Pie
Hashed Brown Potatoes
Stringless Green Beans
Banana Salad
Vanilla Ice Cream
Milk Coffee

Food Talk.

Okra, the vegetable which resembles a diminutive green pepper, is rapidly becoming better known in the United States. It is famous in the south, particularly in New Orleans, and is as well known in Cuban kitchens as is our tomato here. It is referred to as either "okra" or "gumbo," though the latter name is Jamaican in origin. Cubans claim to have devised over fifty different methods of preparing this vegetable. Though the extent of my "okra vocabulary" is nine, I hope you will try, and enjoy, okra cooked in the two ways suggested below.

These recipes are given at the request of Mr. L. C.—and glad we are to welcome a "gentleman cook" to the column.

SOUTHERN SHRIMP GUMBO.

3 slices of bacon.
1 heaping tablespoon of flour.
1 green pepper, minced.
1 onion, chopped fine.
Salt and pepper.
1 can of tomatoes [small].
1 can of okra [small].
1 can of shrimp [wet packed].
1 tablespoon of spicy sauce.

Sauté the onion in the bacon fat, with salt and pepper seasoning. Put all the ingredients together in a casserole and bake in moderate oven [375 degrees Fahrenheit] until the okra is tender, about thirty minutes. Serve on cooked rice. If you like, add buttered coarse bread crumbs when nearly done; brown, and serve without rice.

OKRA GUMBO.

2 slices of bacon.
1½ tablespoons of butter.
1 medium sized onion.
1 pint of tomatoes.
1 pint of corn, cut fine [canned corn may be used].
1 cup of boiled rice.
2 cups of chicken soup stock.
1 pint of cooked okra.
Salt and pepper to taste.

Cut the bacon in small pieces and fry in a skillet. Add the butter and minced onion. Fry until brown. Add the tomatoes, which have been cut in bits, the corn, and then add all the remaining ingredients. Simmer over a low flame about an hour.

Here is a real treat in a salad. It makes a perfect course if you are having a party luncheon or an afternoon bridge.

BANANA SALAD.

Cut small bananas in halves, lengthwise. Take out the pulp, keeping the skins intact. Marinate in lemon juice to keep white. Seed white grapes and cut in two. Allow ½ of a cup of grapes for each banana. Dice ½ of a cup of pears or peaches and ½ of a cup of pineapple. Drain the banana pulp and mix all the fruit together. Fill the banana skins, and top with a fruit salad dressing. Serve on a bed of crisp lettuce.

INDIAN CURRY.

2 pounds of round steak.
¼ cup of butter.
1½ tablespoons of curry powder.
2¼ cups of milk, or soup stock.
¾ cup of diced onion [very fine].
1 cup of onions thinly sliced.
1½ teaspoons of salt.

Melt the butter and sauté the sliced onions in it until brown. Remove from the fat, and set aside. Add to the butter in the pan the curry powder, minced onions, and salt. Add the meat which has been cut in tiny cubes, mix well, and add the stock or milk. Stew slowly.

The Newest Method in Permanent Waving

Eliminates all discomfort and intense heat. No heavy weights on the head. Produces a perfect marcel with ringlet ends. Especially recommended for dyed and bleached hair.

$8.00

Genuine Eugene or Frederic Wave, each with its own trademark sachet and fresh solution. No extra charge.....

IMPORTED POWDER Individually Blended $1.00

No Appointment Necessary

Madame Love
FRENCH BEAUTY SHOP
31 E. Madison St., Ground Floor
Dearborn 6003-6304
1949 Lawrence Ave.
Sunnyside 0927-0928
924 Wilson Ave.
Ardmore 0770

Double Chin Can Separate All Its Chic from New Hat

BY ANTOINETTE DONNELLY.

Heaven help the poor working girl, her mother, her aunt, and her social registerite sister if she's caught out with a double chin under one of those one-eyed derbies passing off now as millinery.

Test enough that sort of headgear over a face that hasn't yet made its official debut in the adult world! A chin extra, in incipient stage or gross, isn't even humorous under our current millinery circumstances. It might be—but it isn't. And least of all to the girl who has one.

—o—

Then those new necklines upon which our courturiers have been concentrating of late! Try wearing one of them with a pouchy chin and you have two of 'em. Chins—not necklines. Chins—and no neckline, is better!

Anyway, if ever a chin line had to be chiseled down to schoolgirl contour, it's this year or never! No use trying to bury it in the long-haired fur collar. It's one of the sins that can't be buried. As has been said time and again, there's no chic, no distinction, no real smartness of appearance to be gained where the neckline drops or thickens.

—o—

You can "muscle-in" on the better profile quickly enough if you'll promise religiously to do what you're told here and now. Promise to do it with a determined purpose. I want you to tense your muscles as you do these movements. Just flopping the head around listelessly won't do a particle of good. Tense the muscles of your neck while you make a complete circle with your head. First, twist the head circle-round, starting from left to right; then from right to left. This will prevent dizziness. Do five times each way.

Then, take the same head and turn it to the left until the chin is over the shoulder. Bend head back, slowly turning the face towards the ceiling. Raise and do the same exercise to right. These two exercises alone practiced morning and night for a month will do a surprising lot of firming where it is needed. For good measure you might add this one: Lie flat on the back. Raise the head, without lifting the shoulders, so that you can see your toes. Ten times. This is good for the chin, incidentally, for the back of the neck, too.

BEAUTY ANSWERS

BY ANTOINETTE DONNELLY

JEAN P.: MASSAGE WITH COCOA butter is helpful in developing the bust, but I suggest that you do exercises for that purpose in addition. You may have such exercises for a stamped, self addressed envelope.

—o—

ROBERT M.: AN OPERATION IS necessary to change the shape of the nose. Work of this kind is done by a plastic surgeon.

EMBARRASSING MOMENTS

Needs Confused.

I am employed in a store as a guide. One morning I had about ten people from out of town on a tour. As we were in the elevator I was thinking of how I had to buy shoe polish and instead of calling out second floor as I intended to, I called, "Shoe polish, please," which set the place in an uproar of laughter. I believe I came down to earth fast enough, and I was teased by some of them. What an embarrassing moment! E. K.

Bright Sayings of the Children

One hot day this summer a little 4 year old could not ride his bicycle on account of the heat of the sun's rays. As a shadow appeared from a passing cloud he hurried in, saying: "Now I can ride, because the sun is all turned off." E. K.

THERE ISN'T ANYTHING "JUST AS GOOD" AS CHARIS

CHARIS is priced from $6.95 up. The garment illustrated costs $9.50.

The recognized superiority of CHARIS is due to its unique, adjustable design which is patented and found only in a *genuine* CHARIS.

No other foundation garment can be like CHARIS . . . or give the same *individual* figure correction.

Remember this if you are offered something "just as good". Avoid inferior imitations. CHARIS is brought to your home for examination by an authorized representative carrying proper credentials. Please 'phone the address below to make an appointment.

Hear DOROTHY CHASE *and the Charis Morning Musicale Over WBBM Thursday* 10:00 *A. M.*

CHARIS
REG. U. S. PAT. OFF.
OF CHICAGO

Distributor of Charis products, manufactured by Charis Corporation, Allentown, Pa.

9th Floor, Republic Bldg. 209 South State Street

Phone: HARrison 6465.

Beware when told "It's just like Kotex"

WHEN a substitute claims to be "just like Kotex," ask where it was made. By whom. How. Is it used by leading hospitals?

Only when these questions are answered to your complete satisfaction, as Kotex answers them, can any substitute justify its claim, "just like Kotex."

After all, why take risks? You know the wonderful safety of Kotex—the world's standard in sanitary protection. In your own interest, we urge: when you buy sanitary napkins already wrapped, inquire: "Is this Kotex?" Thus make sure you get nothing but the genuine Kotex.

Every refinement of comfort is offered by Kotex. Its softness *lasts*. It is adjustable, disposable, and may be worn on either side. It is treated to deodorize.

KOTEX
Sanitary Napkins

ALWAYS TIRED ✣ HERE'S X-RAY OF THE TROUBLE ✣ FRESH YEAST WILL CORRECT IT!

Half sick. Discouraged. Pepless. Doctors find such cases are usually caused by . . :

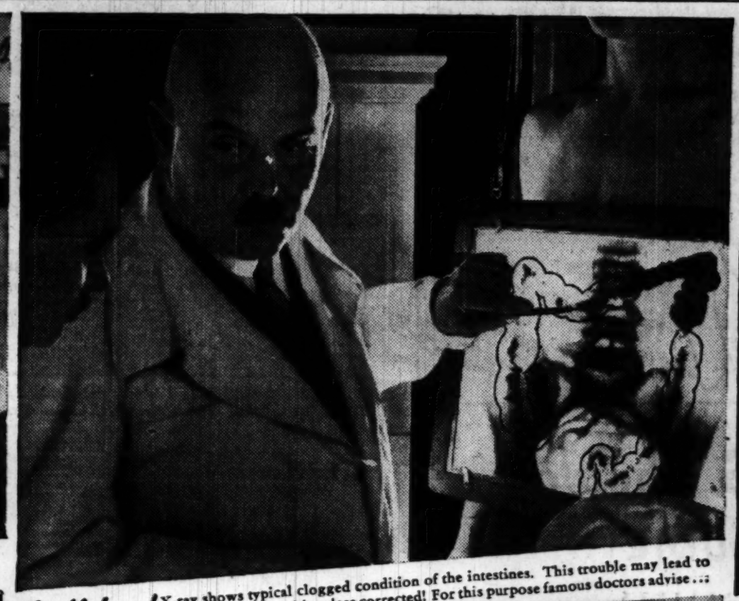

Trouble here! X-ray shows typical clogged condition of the intestines. This trouble may lead to really serious ill health unless corrected! For this purpose famous doctors advise . . :

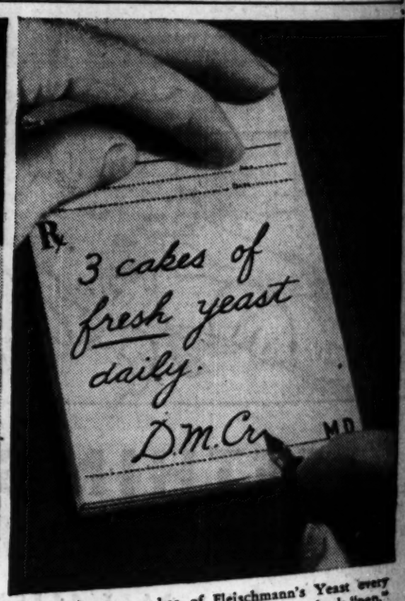

Yeast! Three cakes of Fleischmann's Yeast every day keep intestines clean—bring back "pep."

© 1931, Standard Brands Incorporated

"It's a typical case of INTESTINAL FATIGUE"

Thousands are missing Perfect Health because of Constipation! *Are you?*

IRRITABLE. Listless. No ambition. "Pep" completely gone!

Why do we meet so many people like that today? People who have lost all joy in living. People prematurely old. People who suffer from frequent headaches . . . bad skin . . . indigestion . . . colds . . .

Doctors—including the foremost physicians in Europe and America—have studied this problem for years.

And here is what they say: *Most people who miss perfect health miss it because of a very commonplace trouble . . . Intestinal Fatigue!*

Now that blunt statement may startle you. But here's why it is true.

Every bit of food you eat must pass into your intestines. Every bit of nourishment this food yields must be absorbed from this organ.

Now imagine what happens when the delicate passages of your intestines become clogged!

Waste matter accumulates . . . stagnates. Putrefaction sets in. And as a result, poisons form and filter into your blood.

You lose appetite, feel "logy," dull. Headaches and sore throats multiply. Your stomach is upset, your breath bad, your tongue appears coated and white.

Now, realizing the immediate need of relief, many people vainly turn to cathartics, laxatives, habit-forming pills, etc.

But these are violent measures—harsh, crude—and temporary at best. In time, they usually make an unhealthy condition even worse!

Today, all over the world, prominent physicians are advocating a simpler and far more sensible method . . . *the regular, daily eating of fresh yeast!*

A food, fresh yeast has a truly remarkable effect. It softens the hardened masses of undigested waste matter in your intestines, and at the same time stimulates the natural action that removes them regularly.

Thus sluggish intestines are literally "toned up"—strengthened. Internal secretions are fostered. Poisons are checked . . . the underlying *cause* of those draggy, pepless days exists no more!

Why don't you give Fleischmann's Yeast a trial? Just eat 3 cakes a day, regularly—before meals, or between meals and at bedtime—plain or dissolved in a third of a glass of water. *Try it today!*

Important Fleischmann's Yeast for health is sold only in the foil-wrapped cake with the yellow label. It is yeast in its fresh, effective form—the kind famous doctors recommend. At grocers', restaurants, soda fountains. Rich in health-giving vitamins B, G and D.

Eat FLEISCHMANN'S YEAST *for Health*

PART THREE
SPORTS
MARKETS
WANT ADS

ATHL

NORTH

FULL BACK MA
BE OUT OF PL
REST OF SEAS

Vertebra Cracked
Nebraska Tilt.

Bob Russell, full back and le
ground gainer of the Northwe
football team, will be unable to
against Notre Dame in the c
game at Soldiers' field Saturday
noon.

An X-ray examination yesterd
vealed that Russell had suffe
cracked vertebra and a broke
in the game with Nebraska last
end.

There is a strong possibilit
cording to Coach Dick Hanley
Russell will be lost for the seas
will be out of the lineup for a
four weeks.

Hurt Retrieving Fumble.

The injury occurred in the
quarter of the Nebraska ga
Dyche stadium last Saturday.
fell fumbled the ball and in
fort to retrieve it was trample
by several opposing players.
not report for practice Mond
yesterday, but his condition w
thought to be serious until last
. "There is no danger of perm
nent effects to Russell," Coach H
said, "but it would be hazardo
put him into the game for at l
month.

"Loss of Russell upsets our
scheme of attack. He was t
whose plunging almost broug
feat to Notre Dame a year ag
expected him to be equally ef
this time. The threat of Ru
plunges also would have hel
make Rentner more dangerou
ball carrier.

Full Back Post a Jinx.

"This has caught us by s
and I won't know until tomorro
trying out various combinatio
how we shall line up in th
field against Notre Dame."

Notre Dame lost its regul
back two weeks ago when
ankle was fractured.

The full back position has
jinx in Notre Dame-Northw
games of late. Last year Notre
expelled Joe Savoldi, its star ful
from the university a few days
the Northwestern game. Mull
substitute, played with a lame
Rentner, the Northwestern fu
was out of the game most
season.

Another Purple casualty is E
ske, sophomore end, who is s
from a blow on the leg rece
Monday's practice. He, too,
unable to return to practice
eral days.

Plan Rockne Tribute.

At the close of practice ye
Coach Hanley expressed conce
his reserves, feeling that lack
able substitutes, especially in
will have a big bearing on the
of Saturday's game. The fo
the B team was able to admi
7 to 0 licking to the varsity su
day night was given as an in
of affairs.

President Walter Dill Sc
nounced that if Soldiers' field
to capacity approximately $70
be added to the $100,000 alre
tributed to charity.

Plans have been complete
tribute at Saturday's game to
Knute Rockne, former Notr
football coach.

Just before the start of th
the band will march to the
at the north end of the fiel
the flag will be raised during
ing of the "Star Spangled
After the colors have bee
there will be a roll of drum
flag is lowered. The band
spell out the name Rockne a
field. Trumpeters will the
taps.

WIL

*Sid Burnstein, for thr
half back, demonstrates
Notre Dame will find h
down Saturday.*

PART THREE
SPORTS
MARKETS
WANT ADS

Chicago Daily Tribune

THE WORLD'S GREATEST NEWSPAPER

The Tribune's Telephone Number Is Superior 0100
Pleasant, Convenient Apartments Are Advertised the Year 'Round in the Tribune!

WEDNESDAY, OCTOBER 7, 1931. *** 27

ATHLETICS EVEN SERIES; SOX WIN CITY TITLE

NORTHWESTERN LOSES RUSSELL FOR NOTRE DAME GAME

FULL BACK MAY BE OUT OF PLAY REST OF SEASON

Vertebra Cracked in Nebraska Tilt.

Bob Russell, full back and leading ground gainer of the Northwestern football team, will be unable to play against Notre Dame in the charity game at Soldiers' field Saturday afternoon.

An X-ray examination yesterday revealed that Russell had suffered a cracked vertebra and a broken rib in the game with Nebraska last week end.

There is a strong possibility, according to Coach Dick Hanley, that Russell will be lost for the season. He will be out of the lineup for at least four weeks.

Hurt Retrieving Fumble.

The injury occurred in the fourth quarter of the Nebraska game at Dyche stadium last Saturday. Russell fumbled the ball and in his effort to retrieve it was trampled upon by several opposing players. He did not report for practice Monday or yesterday, but his condition was not thought to be serious until last night.

"There is no danger of permanent ill effects to Russell," Coach Hanley said, "but it would be hazardous to put him into the game for at least a week.

"Loss of Russell upsets our whole system of attack. He was the boy whose plunging almost brought defeat to Notre Dame a year ago. We counted him to be equally effective this time. The threat of Russell's plunges also would have helped to make Rentner more dangerous as a ball carrier.

Full Back Post a Jinx.

"This has caught us by surprise and I won't know until tomorrow after trying out various combinations just how we shall line up in the back field against Notre Dame."

Notre Dame lost its regular full back two weeks ago when Lukats' ankle was fractured.

The full back position has been a jinx in Notre Dame-Northwestern games of late. Last year Notre Dame applied Joe Savoldi, its star full back, to the university a few days before the Northwestern game. Mullins, the substitute, played with a lame knee. Rentner, the Northwestern full back, was out of the game most of the game.

Another Purple casualty is Ed Manske, sophomore end, who is suffering from a blow on the leg received in Monday's practice. He, too, will be unable to return to practice for several days.

Pins Rockne Tribute.

At the close of practice yesterday Coach Hanley expressed concern over his reserves, feeling that lack of suitable substitutes, especially in the line, will have a big bearing on the outcome of Saturday's game. The fact that the B team was able to administer a 7 to 0 licking to the varsity subs Monday night was given as an indication of strength.

President Walter Dill Scott announced that if Soldiers' field is filled to capacity approximately $70,000 will be added to the $100,000 already contributed to charity.

Plans have been completed for a tribute at Saturday's game to the late Knute Rockne, former Notre Dame football coach.

Just before the start of the game, the band will march to the flag pole at the north end of the field, where the flag will be raised during the playing of the "Star Spangled Banner." After the colors have been raised there will be a roll of drums as the flag is lowered. The band will then spell out the name Rockne across the field. Trumpeters will then sound taps.

THE GUMPS—FOR SHE'S MY SWEETHEART

UNCLE BIM IS MAKING RATHER SLOW PROGRESS IN GETTING THE WIDOW TO SET THE DATE FOR THE WEDDING—
BUT HENRIETTA HAS NOT YET BROKEN HER ENGAGEMENT WITH TOM CARR AND IS NOT SURE THAT HE WILL NOT COME BACK TO HER—
IF HE DOES IT WILL BE A DIFFERENT STORY—
SHE LIVES IN HOPES—
I DON'T KNOW WHAT I'D DO WITHOUT HEAVENEYES— SHE GETS DEARER AND DEARER TO ME EACH DAY—
WELL— SHE'LL BE DEAR ENOUGH BEFORE SHE GETS THROUGH WITH YOU— YOU DON'T HAVE TO WORRY ABOUT THAT—
MY FUTURE WAS SO DARK BEFORE I MET HER— SHE CAME INTO MY LIFE LIKE A RAY OF SUNSHINE—
SHE MIGHT HAVE COME INTO YOUR LIFE LIKE A RAY OF SUNSHINE—
BUT BROTHER— TAKE IT FROM ME— SHE'S GOING TO GO RIGHT THROUGH THAT FORTUNE OF YOURS LIKE A STREAK OF GREASED LIGHTNING— OR I MISS MY GUESS—
SIDNEY SMITH

PROF. ANDERSON THROWS LIGHT ON WILDCATS' PLAYS

BY WILFRID SMITH.
[Chicago Tribune Press Service.]

South Bend, Ind., Oct. 6.—This college football is hard work. It's no study for a mental weakling any time, but just before a big game like the battle Saturday between Notre Dame and Northwestern it carries all the thrills of calculus or any such subject with which only the best minds are familiar.

We watched the Notre Dame varsity squad at its lessons under Prof. Hunk Anderson this noon. We sat in the back of the room and watched fifty or more husky lads, with pencil and paper, take notes on the lecture. The subject was defense.

Now we are not going to detail all of Anderson's plans on how the Irish will stop Pug Rentner and other Northwestern backs. Any defense follows fundamental principles and Notre Dame's plans probably are no different. It needs more than mental alertness to stop a smash into the line or a spindling 110 pound guard with a 46 ounce brain would be a star guard. But it also follows that a 200 pound lineman must have something under his headgear in this age of spinners, lateral passes, and what not.

Many Notes and Diagrams.

So Prof. Anderson, from the knowledge of wing back formations gained in ten years of post-graduate study under Rockne, lectured. He had at hand the copious diagrams and notes which Ike Voedisch, an assistant who a few years back was a star end for Notre Dame, had transcribed last Saturday while Northwestern was blistering Nebraska, 19 to 7.

Northwestern's formations were put on the blackboard. And there were a lot of questions like: "Yarr, what do you do when you see this one with Rentner here and Meenan there and its first down and ten yards to go?" Or, Kosac, Mahoney, and on down the line were asked about such and such.

These mental exercises may be compared with the studies under way at Evanston under Prof. Dick Hanley. Prof. Hanley, chalk in hand in the squad room at Dyche stadium, probably is drawing diagrams this week and telling Marvil and Riley what to do when Marchmont Schwartz starts off tackle. And, incidentally, Pat Hanley brought Brother Dick a sheaf of notes on how Notre Dame whipped Indiana, 25 to 0, last Saturday.

A Difficult Chapter.

Notre Dame studies its own plays all the time, but each week it also must learn what to expect from its

[Continued on next page, column 7.]

Talking it Over

BY ARCH WARD.

Sufficient unto the day is the glory thereof.

The White Sox, the team the folks were pitying only a few weeks back, are the baseball champions of Chicago.

They deserved their victory. Even the most enthusiastic Cub supporters will admit that. They got good pitching, timely hitting, and had a confidence that reflected the personality of their fighting leader, Donie Bush.

The Sox had their share of bad luck throughout the season. It is only fair they got a break in the city series.

They are a better club than their standing in the American league race indicates. Similarly, the Cubs are a stronger team than you would judge by their showing against the Sox.

Maybe Chicago has two great ball clubs. Let's hope 1932 will bear it out.

There is a saying among philosophers that in every change something is lost, something is gained, and something abides.

It's that way with the Northwestern-Notre Dame football game. When you look back at that memorable struggle at Dyche stadium last November you realize it.

Northwestern has lost Bruder, Hanley, Baker, Woodworth, Clark, and others. It has gained Meenan, Olson, Potter, and Weldin, as fine a group of sophomore talent as has appeared on a Big Ten gridiron in years.

Notre Dame has lost Rockne. No team could suffer a worse loss. But in addition it has graduated Carideo, Brill, Mullins, Metzger, Conley, and at least six more fine players. It has gained Banas, Sheeketski, Krause, and Kozac.

But there still abides that old Northwestern-Notre Dame rivalry. There is no keener competition in midwest football.

The setup this year is different from 1930. Rockne in commenting on his team's prospects the first week of the season said it probably would lose a couple of games, but Northwestern would not be one of them. He never wavered in his prediction. Dick Hanley made no public forecast, although his close friends knew he felt his team had a fine chance to win. This fall Anderson, the new leader of the Irish, has none of his predecessor's optimism. He admits his team can't win, Hanley feels the same.

So it must be that the game is going to end in a scoreless tie. Offhand, I say that would be a satisfactory result. It would take the kick out of 1931 football to have either one of these great teams defeated so early in the season.

Charlie Retzlaff Knocks Out Rocco in 8th Round

Duluth, Minn., Oct. 6.—(AP)—Charlie Retzlaff, Duluth heavyweight, knocked out Emmett Rocco, Newcastle, Pa., in the eighth round here tonight. Retzlaff floored Rocco a dozen times during the eight rounds.

ARMY AND NAVY AGAIN TO MEET IN CHARITY GAME

Washington, D. C., Oct. 6.—[Special.]—Secretary of the Navy Adams and Assistant Secretary of War Frederick H. Payne definitely agreed today that a second Army-Navy game shall be held this year and the proceeds turned over to charity. The probable date is Dec. 12.

Chicago has a chance to draw the game, but not an excellent one. Representative Fred A. Britten of Chicago is working hard to persuade Army and Navy heads that the contest should be in the west. Certain officials are inclined to agree with him.

But a majority of officials at the present time are in favor of New York, scene of the game last year when the long standing eligibility dispute between the two service schools was set aside temporarily in order to raise funds for charity.

Argue Expense of Western Trip.

It is argued that a western trip would take the cadets away from work for too long a time and would prove unduly expensive, thus cutting into the possible profits.

Representative Britten, on the other hand, contends that the west deserves a chance to see something of the schools it helps support, particularly at this time, when a bit of enthusiasm over something governmental would assist in restoring confidence.

As proof of the reception the academies would receive and of the receipts that would be forthcoming Representative Britten cites the record crowd that gathered at Soldiers' field in 1926 to watch the last regularly scheduled game before the two schools broke off football relations.

Call in School Heads.

Wherever this year's game is played, it was decided today by Secretary Adams and Assistant Secretary Payne, the receipts will be turned over to the President's relief organization for distribution. Last year the $600,000 realized in New York was given to the Salvation Army.

Maj. Gen. William R. Smith, superintendent of West Point, and Rear Admiral Thomas C. Hart, superintendent of Annapolis, were in Washington today and will settle the final details.

Representative Britten announced that he would consult with them tomorrow in a final effort to persuade them of the advisability of taking the game to Chicago.

Fight Decisions

At Flint, Mich.—Jackie Thompson, welterweight champion, knocked out Tommy Jones, Tampa, Fla. (3). Nontitular.

Cardinals' Defeat Brings Sweet Woe to Mr. Breadon

BY WESTBROOK PEGLER.
[Chicago Tribune Press Service.]

Philadelphia, Pa., Oct. 6.—And now, because the Athletics won the fourth game of the world series from the Cardinals this afternoon, the whole show will have to be loaded back into the cars and hauled out to St. Louis again for the show-down.

The clubs are tied at two apiece, four games are needed to win the set and match, and the schedule provides that after Wednesday's game, the thing is to be carried on to a decision in St. Louis if it takes all winter. I would not doubt that both contending groups of magnates are very anxious to win and full of what the college cheer leaders call the old fight, fight, fight.

Cards' Defeat Sweet Sorrow to Breadon.

But, nevertheless, today's defeat must have been a sweet sorrow to Mr. Sam Breadon, who owns the Cardinals. Mr. Breadon is not in the baseball business to win a college letter, and beginning with Wednesday's receipts the athletes on both sides will be counted out of the division, giving the proprietors a chance to make a little. The magnates have often said that they needed at least five games to earn an honest dollar and when the Cardinals lost today's game, 3 to 0, their employers were assured one more pot.

The railroads, the telegraph companies and the St. Louis hotel proprietors doubtless will be pleased by the outcome of the fourth game, for the world series seems to be one of the necessaries of life and the traffic in all subsidiary departments has been well maintained this year.

George Earnshaw, the suburban society bloke, pitched a two hit game to beat the Cardinals today and the only other person on the field for either side who filled the eye, was Pepper Martin, the Cardinals' new outfielder, who made both hits and personally thwarted Earnshaw of a no hit, no run game.

Earnshaw's Folks Go 'Way Back.

The two young men are much unlike. Earnshaw is collegiate. He is also neat and clean and somewhere, "way back in his ancestry," there was an Earnshaw who was quite a bit of somebody in the socially refined set in Philadelphia. The socially refined set are great bookkeepers and if a party can prove that he had an ancestor who was a somebody ten or twelve generations ago, that makes him a somebody, himself, ten or a dozen times removed.

Earnshaw has pitched two great games in this world series, and Martin has been his chief annoyance in both cases. Martin beat him in the second game of the program in St. Louis with his hitting and his dashing display on the bases, but today the Oklahoma teamster had no assistance from his side and the worst he could do to Earnshaw was to muss up a pitching record that might have been perfect and unique in world series history.

George Adjusts Matters Himself.

Like Burleigh Grimes of the Cardinals in Monday's game, Earnshaw didn't let a man reach first in the first three innings and put the first one there himself, with a base on balls to Frisch, in the fourth. Frisch then stole second in one of his headlong slides and Earnshaw struck out Jim Bottomley to allay the mild menace of the situation.

Again in the fourth when Martin had singled and stolen second, the society toff personally checked the challenge, this time striking out two men, Wilson and Gelbert. And for a third time, in the eighth, when a runner was on, the same being Martin again, Earnshaw fanned a hitter for the third out. He seemed always to have something held in reserve, for when he bore down in the slight emergencies that beset him, he solved his own troubles personally.

Martin's slide when he stole second in the fifth was an imitation of Frisch's sprawling dive through the dust, but it must be admitted that not even Frisch has ever come up out of the soil as dirty as Martin when he emerged from the cloud under

[Continued on page 29, column 3.]

World Series Facts

Philadelphia, Pa., Oct. 6.—[Special.]—Facts concerning the world series are as follows:

TOMORROW'S GAME.

Place—Shibe park, Philadelphia.

Time — 1:30 p. m. [12:30 Chicago time].

Probable batteries — Hallahan and Wilson for St. Louis; Walberg and Cochrane for Philadelphia.

STANDING.

	W.	L.	Pct.
Philadelphia	2	2	.500
St. Louis	2	2	.500

FOURTH GAME FIGURES.

Paid attendance	32,295
Receipts	$182,735.00
Players' share	77,894.85
Each club's share	12,982.47
Each league's share	12,982.47
Advisory council's share	22,916.25

TOTAL FOR FOUR GAMES.

Paid attendance	139,906
Receipts	$678,946.00
Players' share	320,363.46
Each club's share	53,393.91
Each league's share	53,393.91
Advisory council's share	94,206.90

THOMAS ALLOWS ONLY 4 HITS; SOX WHIP CUBS, 7 TO 2

BY EDWARD BURNS.

All those smarting lacerations of the 1931 American league season have been forgotten. The White Sox, cellar champions in their own league, are the real champions of Chicago. They won the title yesterday by giving the Cubs a severe 7 to 2 licking in the seventh and deciding game of the city series.

The Sox won their fourth game in a series in which they never failed to show brilliant pitching and batting skill, the like of which they rarely flashed in the regular season.

Statistics Favor Sox.

In the seven games Manager Donie Bush used but four pitchers, Red Faber, Vic Frasier, Ted Lyons, and Tommy Thomas, yesterday's hero. Manager Rogers Hornsby used seven. In the series the Sox scored 36 runs and the Cubs scored 17, their only score over 3 coming on Sunday, when they were beaten, 13 to 6.

All of the Cubs' victories were by a margin of one run—1 to 0, 2 to 1, and 3 to 2. The Sox victories were by scores of 9 to 0, 4 to 3, 13 to 6, and 7 to 2. The Sox made 66 hits for 81 bases and the Cubs 45 hits for 60 bases. The Sox' batting average for the series was .278 and the Cubs' .193. The Sox fielded for an average of .973, against the Cubs' .971. The Sox also led in homers, 4 to 3.

Cubs Were Thoroughly Subdued.

So now we can leave the statistics with the feeling that the Sox deserved to win their 11th city championship—11th if you include the world championship they took from the Cubs 25 years ago.

We now can proceed to the manner in which the Sox clinched their first city championship since 1926.

Thomas won his second victory of the series because he held the Cubs to four hits while getting perfect support from his mates. And as a matter of justice, the gents who summed up victory in the sixth game, Johnny Kerr and Bill Cissell, were the most brilliant players on the field.

Only One Cub Walked.

Thomas' speed dazzled the Cubs, except in the first and eighth innings. In the first inning Kiki Cuyler dropped a Texas league double into right and scored when Lester Bell slammed another double off the left field wall. In the sixth Billy Herman made a harmless single with two out and in the eighth, Charley Grimm tripled, to

[Continued on page 29, column 4.]

MARTIN MAKES ST. LOUIS' 2 HITS OFF EARNSHAW

Philadelphia Takes 4th Game, 3-0.

Even Again

ST. LOUIS.	Ab	R	H	P	A	PHILADELPHIA.	Ab	R	H	P	A
Flowers,3b	1	0	0	0	1	Bishop,3b	4	1	2	0	0
Bligh,3b	3	0	0	0	1	Haas,cf	3	0	1	1	0
Watkins,rf	4	0	0	1	0	Cochra'e,c	3	0	0	0	0
Frisch,2b	3	0	0	1	7	Sim'ons,lf	4	0	2	1	0
Bot'ley,1b	3	0	0	7	0	Foxx,1b	3	1	1	7	0
Hafey,lf	3	0	0	0	0	Miller,rf	4	1	1	4	0
Martin,cf	3	0	2	4	0	Dykes,3b	4	0	2	0	1
Wilson,c	3	0	0	6	0	Will'ms,ss	4	0	1	0	4
Gelbert,ss	3	0	0	4	4	Ea'shaw,p	3	0	0	1	3
Johnson,p	2	0	0	0	1						
Lindsey,p	0	0	0	0	0						
*Collins	1	0	0	0	0						
Derr'ger,p	0	0	0	0	1						
	30	0	2	24	15		32	3	10	27	8

*Batted for Lindsey in eighth.

St. Louis	000	000	000—0
Philadelphia	100	002	00*—3

Error—Bottomley. Runs batted in—Simmons, Foxx, Dykes. Two base hits—Simmons, Miller, Martin. Home run—Foxx. Stolen bases—Frisch, Martin, Earnshaw, Haas. Double play—Frisch to Gelbert to Bottomley. Left on base—St. Louis, 2; Philadelphia, 8. Base on balls—Earnshaw [Frisch], Johnson [Foxx], Lindsey [Cochrane]. Struck out—Earnshaw, 8 [Martin, Johnson, 2; Bottomley, 2; Wilson, Gelbert, Collins]; Johnson, 2 [Williams, 2; Lindsey, 2]; Earnshaw, [Haas]; Derringer, 1 [Miller]. Hits—Off Johnson, 9 in 5 2-3 innings; Lindsey, 1 in 1 1-3; Derringer, none in 1. Losing pitcher—Johnson. Umpires—McGowan [A. L.], plate; Klem [N. L.], first; Nallin [A. L.], second; Stark [N. L.], third. Time—1:58.

BY IRVING VAUGHAN.

(Picture on back page.)

[Chicago Tribune Press Service.]

Philadelphia, Pa., Oct. 6.—George Earnshaw, the pride of nearby Swarthmore college, today climbed into a place alongside of Burleigh Grimes and five other world series immortals.

What the picturesque Burleigh Grimes did to the Athletics on two hits yesterday, Earnshaw duplicated this afternoon before 32,295, and the American leaguers with a 3 to 0 victory over the St. Louis Cardinals tied up the series at two victories apiece.

Earnshaw, with that cool nonchalant cunning that only he can successfully affect, stopped the Cards so short that they never made a start. That is, he stopped them all except the dynamic John [Pepper] Martin, whose bat filed the only two St. Louis protests against the effectiveness of the Athletics' pitcher.

A's Hit at Right Time.

In support of Earnshaw's effort was the same attack which has spread destruction around the American league in recent years. It wasn't so much the number of hits as the kind and the time of their arrival. Al Simmons, with a drive against the fence, put luckless Sylvester Johnson under a one run handicap right at the start. Then it was almost a record breaking sixth inning hit out of the park by Jimmy Foxx that gave Earnshaw half of the two other runs he didn't need.

Just a bit of strategy, so-called because it worked, put Johnson into a struggle where many thought he didn't belong. Gabby Street, manager of the Cards, conceded this morning that Earnshaw might have one of his rare days. He did, so the Cardinals assimilated the defeat without the added waste of Wild Bill Hallahan, who was due to come back and attempt to repeat his brilliant three hit performance of last Friday. The bit of strategy on Street's part may have an important bearing before the title is definitely assigned.

Duplicates Grimes' Work.

Earnshaw pitched in a way that indicated he actually planned his effort from a pattern of Grimes' performance yesterday. Grimes didn't let a Mackman journey to base in three

[Continued on page 29, column 3.]

WILDCATS STAND BETWEEN NOTRE DAME AND 21 IN A ROW

Bid Burnstein, for three years a Northwestern halfback, demonstrates how he eludes tacklers. Notre Dame will find him a hard man to bring down Saturday.

One of Evanston's contributions to Northwestern's football team, Bill Lewis, whose specialty is quarter back. Able support for Rentner et al.

Ralph Eylar leaps for a forward pass. This Wildcat plays end and he's one pass catcher Notre Dame will have to watch carefully.

Joe Kurth stepped into a regular tackle position at Notre Dame in mid-season last year, and he'll be in there fighting against the Wildcats again Saturday at Soldiers' field.

Capt. Tommy Yarr, playing his second year as Notre Dame's regular center. He'll be playing against Northwestern for the third time when the Irish defend their twenty game winning streak.

Chicago boy who is winning recognition at Notre Dame. Carl Cronin plays half back, and quite well, if you ask Indiana U. players.

GOLD CUP 'WETS' AND 'DRYS' COURT WEATHER MAN

Mate to Sun Beau: 'Here's Mud in Your Eye.'

BY FRENCH LANE.

The weather man last night became a factor in the renewal of the Hawthorne $25,000 Gold cup tomorrow afternoon.

He predicted rain for today and the folks in the camp of Mate will entertain him lavishly tonight if he succeeds in delivering plenty of moisture and muddies up the Hawthorne racing strip. The Jim Dandy people will also want to entertain him.

If he drives the rain away and leaves the track in a lightning fast condition he is in for just as wild a party from those in the Sun Beau camp, for the money winning champion of the world, bidding farewell to an enormous turf following, doesn't fancy the idea of tackling such a powerful young rival as Mate over a muddy track.

Mud has long failed to worry Mate. Sun Beau, since he won an important race when a 2 year old, has never been at his best in muddy or slow going, but, like all good horses, he can run in it if necessary.

Six Will Start.

Even with weather and track conditions a puzzle, it is almost certain that six will face Starter Morrissey in the rich Gold cup's renewal. Besides Mate and Sun Beau the field will include Jim Dandy, Plucky Play, Mowris and one of the twins from the Reichert brother's stable, Brown Wisdom or My Dandy.

Wagering on the outcome of the Gold cup already has started. If the track is fast Sun Beau is going to be the favorite. The old fellow has too many admirers in this part of the country to be anything else. If it turns muddy Mate likely will occupy the post of honor.

Rain threatened all during the running of the program at Hawthorne yesterday. It started coming down in sheets when the field was at the post in the Stanley Smith purse, which was the feature race. But the horses were off in time to complete the journey before track conditions had changed to any great extent.

Masterly Leads All the Way.

Masterly, paying $7 for a $2 ticket, turned up as the winner after leading all the way. His Last raced close to him in the early stages but quit at the head of the stretch. Englewood came with a powerful stretch run and landed second money. In a few more strides he would have been the winner. Drastic Delight, after delaying the start, was third.

The rain halted soon after the running of the race. So, if the weather man is to do any damage to the Hawthorne track before the running of the cup it will have to come today.

ROCHESTER WINS AGAIN, 4 TO 3; NEEDS ONE MORE

Rochester, N. Y., Oct. 6.—[Special.]—The Rochester Red Wings defeated the St. Paul Saints, 4 to 3, today in the first game of the little world series to be played on the Rochester field. The victory gave the Red Wings a four to one advantage in the nine game series. If they win tomorrow they will take the title.

LATONIA RESULTS.

FIRST RACE — Purse $1,200, claiming, maiden 2 year old colts and geldings, 6 furlongs:

Douglas, 115 [R. Fisher]	12.32 4.48 3.04
[C. Russell], 115 [K. R'sell]	2.74 2.30
Vegas, 115 [R. Fisher]	2.60

Time, 1:13 3-5. *Del Dixi, Prince Dale, *Just Ormont, War Tide, *Prince Y., *Prince Herbert, Historyer, Nowaki ran.

SECOND RACE—Purse $1,200, Madison Avenue purse, special weights, maidens, 2 year olds and up, 6 furlongs:

Black Dust, 109 [Elston]	4.26 3.36
Eagle Bird, 112 [C. Allen]	3.52

Time, 1:13 2-5. Right Hour, *Georgiot, Maquirl, *Gar Dom, Buzz Bell, United Orby, Arthur Joe, *Broken Sound, and Montgomery Maid ran. Spencer entry.

THIRD RACE—Purse $1,200. K. K. O. Aiken Sporting Blood purse, allowances, 2 year olds, 5½ furlongs:

Shaker Lady, 106 [M.Rose]	7.52 4.36 4.54
Aiken High, 106 [Pinnerty]	13.66 9.40
Virginia, 106 [Lisley]	11.20

Time, 1:13. Cotton Time, Dominant Star, Gay Cherryvote, Fire Flash, †Late Date, and †Miss Myrtha ran. †Audley entry.

FOURTH RACE—Purse $1,300, claiming, 3 year olds, 6 furlongs:

Dodge, 104 [Martin]	6.52 2.94
Edgeview, 109 [Mandell]	3.46 2.66 2.12

Time, 1:13 3-5. *Dell Mandell ran.

FIFTH RACE—Purse $1,500 claiming, 3 year olds and mares, 1 1-16 miles:

Pretty Penny, 107 [E. Neal]	3.64 2.92 2.30
Marnaia, 102 [Pinker]	3.28 2.54
Helen, 107 [Dupuy]	2.12

Time, 1:48. Boxie, Weidel, Mince Pie, Scotch Made, Nime, the Nymph ran.

SIXTH RACE—Purse $1,200, claiming, 3 year olds and up, fillies and mares, 1 1-16 miles:

Helen Bond, 107 [M'merry]	13.00 5.14 3.78
Luxury, 112 [Dupuy]	3.32 2.88
Miss Caroline, 104 [Elston]	5.16

Time, 1:48 2-5. Nizia, Bounding Rock, Super Toy and Aimee Goldsmith ran.

SEVENTH RACE—Purse $1,300, 4 year olds and up, claiming, 1 1-16 miles:

Typhoon, 112 [Allen]	3.00 2.66 2.36
Bobby's Choice, 112 [Ellis'th]	4.34 3.60
Unlike, 112 [Meyer]	5.46

Time, 1:47 3-5. My Dan, Hiram Kelly, Evelyn L., Chorister and Dynamo ran.

LAUREL ENTRIES.

FIRST RACE—Purse $1,300, claiming, 2 year olds and up, 6 furlongs:

Sambie Ballet	109	*Tryabit	101
*Linguist	101	Rivet	109
*Fair	106	Hickory Point	114
Fair Lever	109	*Sien Sis	106
Busted	109	Hagerstown	109
Jack Artner	109	Wire Seller	112
*Trade	101	Fife	109
Nine Ida	103	Brilliancy	106
Prince Ida	104	Princet	104

SECOND RACE—Purse $2,000, claiming, 3 year olds and up, about 2 miles:

Chief	134	Supremity	131
Stoney Lonesome	141	Index	134
Nat Clyman	140	*Maureen	130
Pollnee	134	*Do Tell	132
*Yeaman	130	Taos	146

†Elgan McKinney & Bayard Warren entry.

THIRD RACE—Purse $1,300, claiming, 3 year olds and up, 1¼ miles:

Bantonia	115	*Our Sis	107
*Patter	107	Rose	107
*Vowed Vengance	110	Gay Widower	110
Tangier	110	*Overlook	110
Jones Horan	107		

FOURTH RACE—Purse $1,300, 2 year olds, 5½ furlongs:

Bright Bird	116	Wan Hill	116
Salamo	116	Making Bubbles	116
Bright Knight	116	Bright Knot	116
Hot Weiss	116	Ruling Power	116
*Barcelona Pete	116	Merry Fox	116
Gloryraker	116	Rehoboth	116
Godfield	116	Delaware	116
Don Hearn	116		

FIFTH RACE—Purse $1,300, claiming, 3 year olds and up, 6 furlongs:

Golden Prince	115	Dr. Prisen	110
Caleb	117	Repentance	106
Avalon	106	Black Majesty	115
Jar Bird	106	Rip Van Winkle	109
Sandlot	113		

SIXTH RACE—Purse $1,300, claiming, 3 year olds and up, 1¼ miles:

Dandy Nelson	110	Dea	102
Visionary	110	*Harris II	110
Main Sheet	115	Sir Sid	115
Bonnie Scotland	110	Partingsalm	110
Pantarose	112		

SEVENTH RACE—Purse $1,300 claiming, 3 year olds and up, 1¼ miles:

*Fair Beth	107	Stronshaert	115
Torico	103	*Princess Lenore	107
*Princess Isabel	107	*Old Sc	105
Rocktide	115	Windsweut	115
Crecon Fly	112		

Weather clear; track fast.
*Apprentice allowance claimed.

SMITTY—A COLD RECEPTION

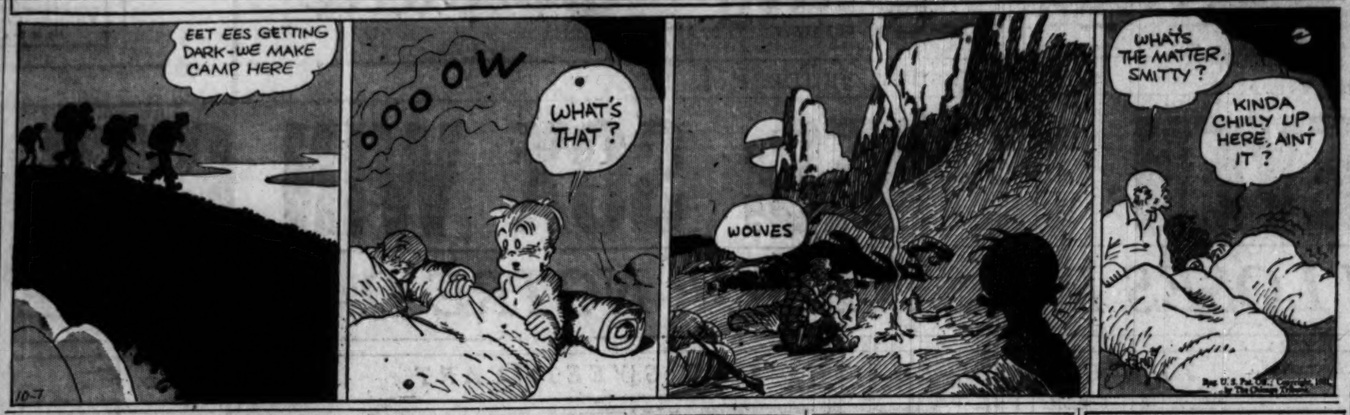

NEWS FROM THE RACE TRACKS

HAWTHORNE FORM CHART

FIRST RACE—Six and one-half furlongs. Purse $1,200. Claiming. Three year olds and up. Net value to winner, $850; second, $200; third, $100; fourth, $50.

Horse and Jockey—	Wt	PP	St	¼	½	Str	Fin	Owner	Eq odds
ST. JIM [C.Corbett]	120	9	1	5½	4h	1h	1nk	JonesStockFarm	13.05-1
ALFAYE B. [M.Lewis]	108	6	3	2½	2½	2½	2½	J.Marsch	5.23-1
OUTER HARBOR [R.Watson]	120	8	2	4h	3h	3h	3¼	KingBruceStable	10.47-1
HOT TIME [L.J.Cunningham]	115	1	6	3h	5½	5½	4nk	MrsCLApplegate	12.89-1
TONY JOE [B.Hanford]	120	4	8	7h	7h	7h	5¾	E.B.Carpenter	14.25-1
TONEY'S STAR [R.Jones]	114	3	7	6½	6h	6h	6¾	R.Gallet	8.32-1
CHARM [L.Arnold]	112	7	9	8½	8h	8h	7h	C.S.Stubbs	17.71-1
INFINITY [L.Cunningham]	120	5	4	1h	1h	4½	8h	C.E.Davison	1.96-1
BOLLING [J.Smith]	116	2	5	9	9	9	9	WC&EWReichert	75.13-1

Time, :24, :47, 1:13, 1:39 3-5. Two dollar mutuels paid: St. Jim, $29.30 straight, $9.66 place, $7.68 show; Alfaye B., $5.54 place, $4.28 show; Outer Harbor, $5.72 show. Winner trained by B. A. Jones. Start good. Won driving; place same. Went to post at 2:02. Off at once.

SECOND RACE—Six furlongs. Purse $1,200. Claiming. Two year olds. Net value to winner, $850; second, $200; third, $100; fourth, $50.

Horse and Jockey—	Wt	PP	St	¼	½	Str	Fin	Owner	Eq odds
CALO [H.Lewis]	112	3	1	1h	1h	1h	1h	PeterB.Kyne	10.07-1
GOLDEN STATE [W.Moran]	112	12	7	4h	4h	2h	2½	NorthwayStable	1.93-1
DUNES [B.Hanford]	107	7	5	5½	6h	5h	3nk	Mrs.R.Sullivan	19.07-1
THALMIA [J.Neil]	107	11	11	11	10h	8h	4h	FourOaksStable	6.44-1
ISKUM [R.Heigle]	113	8	7	6½	5h	3h	5½	T.E.Nash	4.05-1
ADSUM [H.Roble]	110	2	9	8h	7½	6h	6½	Tenn.Breed.Assn.	7.49-1
DANCING SPIRIT [L.Schaefer]	110	9	12	12	11h	9h	7h	LaBreshable	*21.75-1
TONIGHT [J.Smith]	110	9	12	9½	8h	9h	8½	J.T.Looney	12.28-1
LEAD OFF [R.Jones]	108	6	4	3h	3h	4h	9h	AlbertSabath	24.31-1
DINSFURCHER [Bonarowski]	112	10	10	10½	11h	10h	10h	Mrs.S.C.Hunt	*21.75-1
SIBERIA [R.Tilden]	105	10	10	7½	10h	11h	11h	R.Gallet	36.10-1
SABOYON [J.Leyland]	111	8	8	12	12	12	12	W.F.Johnson	*21.75-1

*Field. Time, :24, :49, 1:15 2-5. Two dollar mutuels paid: Call to Arms, $50.14 straight, $13.10 place, $7.26 show; Dunes, $6.40 place, $3.36 show; Dunes, $6.40 show. Winner trained by A. W. Claxton. Start good. Won driving; place same. Went to post at 2:29. At post 3 minutes.

THIRD RACE—Six and one-half furlongs. Purse $1,200. Claiming. Three year olds and up. Net value to winner, $850; second, $200; third, $100; fourth, $50.

Horse and Jockey—	Wt	PP	St	¼	½	Str	Fin	Owner	Eq odds
THE OKAH [J.Neel]	115	7	1	1½	1h	1½	1½	Mrs.S.Murray	1.20-1
ANTE BELLUM [Bonarowski]	120	2	5	3h	2h	2h	2h	JonesJohnson	3.77-1
BURNAM [M.Lewis]	120	6	6	5½	4h	3½	3h	J.Buckland	2.99-1
BUGS LEARY [R.Jones]	116	9	2	2h	3h	4h	4h	AlbertSabath	7.61-1
FLAG [W.Moran]	112	4	3	4h	5½	6h	5h	J.J.Coughlin	24.45-1
BEAUTIFUL DOLL [J.O'Connell]	108	1	4	3h	6h	7h	6h	T.E.Nash	10.58-1
LA DENTELLE [L.Page]	112	5	8	4½	7½	8h	7h	R.E.Freeman	104.87-1
CLEMENCE [W.Stephens]	112	8	9	9	9	9h	8h	R.Nicholas	36.10-1
ZINN [J.Leyland]	116	3	7	7h	8h	9	9	S.F.Murphy	86.16-1

Time, :24 3-5, :48 3-5, 1:12 2-5, 1:20 1-5. Two dollar mutuels paid: The Okah, $4.58 straight, $3.16 place, $2.52 show; Ante Bellum, $4.04 place, $3.26 show; Burnam, $3.40 show. Winner trained by J. B. Theall. Start good. Won easily; place driving. Off at 2:59. At post 2:59. Post 5½ minutes.

FOURTH RACE—One and one-sixteenth miles. Purse $1,200. Claiming. Three year olds and up. Net value to winner, $850; second, $200; third, $100; fourth, $50.

Horse and Jockey—	Wt	PP	St	¼	½	Str	Fin	Owner	Eq odds
MRS. POSTES [J.Neel]	111	1	1	1h	1h	1h	1h	JewellRose	3.60-1
GRECIAN BEAUTY [B.Tilden]	109	7	7	7h	4½	2½	2½	SouthlandStable	5.72-1
FLO O'NEILL [E.McLaughlin]	109	4	4	4h	5h	4h	3¾	J.F.O'Neil	21.42-1
CHICORY GIRL [R.Jones]	103	6	6	2h	2h	3h	4¾	E.Grabner	7.77-1
TARNISH [P.Rennie]	112	5	8	7h	7h	6h	5¼	Y.Michie	7.33-1
MAI SAN [K.Lewis]	93	1	3	3h	3h	5h	6h	J.J.Troxler	22.26-1
SHARP STAR [T.Whitehill]	108	3	5	5½	6h	7h	7h	E.W.Whitehill	6.72-1
KITTY WILKINS [E.James]	109	2	2	3½	3h	8	8	Mrs.Jos.Leiter	52.14-1

Time, :25 3-5, :49 1-5, 1:15, 1:41 3-5, 1:48. Two dollar mutuels paid: Mrs. Postes, $7.20 straight, $4.34 place, $3.42 show; Grecian Beauty, $5.62 place, $4.32 show; Flo O'Neill, $5.96 show. Winner trained by C. A. Moore. Start good. Won handily; place driving. Went to post at 2:29. At post ½ minute.

FIFTH RACE—One and one-sixteenth miles. Purse $1,200. Claiming. Three year olds. Net value to winner, $850; second, $200; third, $100; fourth, $50.

Horse and Jockey—	Wt	PP	St	¼	½	Str	Fin	Owner	Eq odds
MASTERLY [T.Lee]	113	4	1	1h	1h	1h	1½	E.Drillon	2.60-1
ENGLEWOOD [J.Neel]	106	6	6	6½	4h	3h	2½	Mrs.S.C.Hunt	2.92-1
DRASTIC DELIGHT [Corbett]	114	3	7	7	6½	2½	3h	M.E.Casey	14.02-1
FLYING CHEROKEE [Frank]	114	1	5	5h	5h	4h	4½	J.E&V.E.Dodge	11.11-1
STONE MARTIN [J.Leyland]	113	2	4	4h	2h	5h	5h	Tenn.Breed.Assn.	4.25-1
JACK COLLINS [L.Arnold]	110	5	3	3h	3h	7	6½	TrailsEndStable	7.60-1
HILLS LAST [L.Page]	110	8	8	8h	8h	8	7h	RoseboneStable	12.60-1

Time, :25 1-5, :49 1-5, 1:14 4-5, 1:41, 1:48. Two dollar mutuels paid: Masterly, $7.00 straight, $4.04 place, $3.06 show; Englewood, $4.10 place, $3.32 show; Drastic Delight, $4.92 show. Winner trained by E. Drillon. Start good. Won ridden out; place driving. Went to post at 3:37. At post 2½ minutes.

SIXTH RACE—One and one-sixteenth miles. Purse $1,200. Claiming. Three year olds. Net value to winner, $850; second, $200; third, $100; fourth, $50.

Horse and Jockey—	Wt	PP	St	¼	½	Str	Fin	Owner	Eq odds
ST. AGNES [J.W.Frye]	112	2	1	1h	1h	1h	1¼	AlbertSabath	3.08-1
TAP DANCE [W.Ehlers]	104	4	6	3h	2h	2h	2h	MateoStockF.	2.31-1
THUNWIN [B.Hanford]	112	5	9	7h	4h	3½	3h	J.Lowe	2.68-1
SAM GILLMORE [L.J.Cunningham]	110	1	2	4h	5h	4h	4¼	L.T.Whitehill	16.11-1
TRUDEAU [R.Jones]	108	7	5	2h	1h	5h	5h	Mrs.R.Dennerark	3.58-1
DIRECTLY [W.Stephens]	107	5	3	9h	7h	7h	6¾	EvergladeStable	24.84-1
GENEROLA [L.Page]	105	8	4	3½	3½	6½	7h	J.O.Byrne	*19.03-1
TELL [R.Tilden]	110	11	10	12	12	10½	8h	SouthlandStable	*19.03-1
EVANICH [M.Lewis]	110	11	7	8h	9h	9h	9h	Mrs.H.Kiser	*19.03-1
DRASTIC WATER [L.Arnold]	110	4	11	11½	11h	11h	10h	M.E.Casey	16.99-1
DUKE OF DEVON [J.Leyland]	112	9	12	10½	10h	12	11h	RoseStarStable	*19.03-1
BLACK BULL [J.Smith]	115	12	8	8h	10h	10½	12	L.Decarlo	12.54-1

*Field. Time, :25 1-5, :49, 1:15, 1:41 1-5, 1:48 3-5. Two dollar mutuels paid: St. Agnes, $8.16 straight, $4.40 place, $3.14 show; Tap Dance, $8.46 place, $4.94 show; Thunwin, $3.58 show. Winner trained by B. Lowenstein. Start good. Won driving; place same. Went to post at 4:25. At post 1 minute.

SEVENTH RACE—One and one-eighth miles. Purse $1,200. Claiming. Four year olds and up. Net value to winner, $850; second, $200; third, $100; fourth, $50.

Horse and Jockey—	Wt	PP	St	¼	½	Str	Fin	Owner	Eq odds
MOROCCO [M.Lewis]	113	3	5	5½	4h	1h	1h	E.McCuan	12.72-1
GRIFFIN [L.Arnold]	110	5	6	3h	3h	2½	2½	IllinoisStable	3.42-1
BLUE CLOUD [J.Leyland]	111	1	1	1h	1h	3h	3h	J.S.Lehman	3.57-1
ANNAN [L.Cunningham]	108	2	3	2h	2h	4h	4h	C.E.Davison	7.68-1
SEAKINGTON [J.Smith]	108	2	4	7h	7h	6½	5½	J.Coffey	34.28-1
LADY BIENVILLE [W.Moran]	105	4	4	5½	6h	5h	6h	R.Nichols	10.93-1
BATTLING ON [B.Hanford]	112	6	2	4h	4½	7h	7h	Mrs.R.Sullivan	10.00-1
TREK [C.Corbett]	112	7	8	8	8	8	8	JohnGreenebaum	3.13-1

Time, :23 2-5, :50, 1:16 1-5, 1:42 1-5, 1:54 1-5. Two dollar mutuels paid: Morocco, $35.46 straight, $13.10 place, $7.28 show; Griffin, $5.08 place, $3.64 show; Blue Cloud, $3.98 show. Winner trained by E. McCuan. Start good. Won ridden out; place driving.

HAWTHORNE ODDS & JOCKEY'S

Weather cloudy; track fast.

FIRST RACE—Purse, $1,200; 2 year old maidens; 6 furlongs:

Horse—	Wt.	Jockey.	Odds.
Little Toney	115	No boy	10-1
Golden Archer	115	No boy	30-1
Gallant Sir	115	No boy	2-1
Wordly Lad	115	E. James	6-1
Bottled Bourbon	115	No boy	8-1
Donday	115	M. Lewis	30-1
Dattner	115	No boy	30-1
Sweepmar	115	L. McDermott	15-1
Russenes	115	J. McCoy	10-1
Bachelor Hal	115	R. Tilden	30-1
Clarence Jr.	115	No boy	30-1
Wise Advocate	115	W. Fronk	4-1
Bull Frog	115	No boy	20-1
Bad News	115	J. Smith	15-1
Dave Miller	115	R. Jones	20-1
Indiasen	115	No boy	30-1
F. Graber	115	B. Hanford	6-1

FAIRMOUNT PARK RESULTS.

FIRST RACE—Purse, $600; claiming; 4 year olds and up; 6 furlongs:

Judge Murphy	107	[Cox]	7.56 4.92 3.46
*Preferred	107	[G.Ep'heimer]	6.26 3.62
Runmaid	102	[Gilbert]	4.34

Time, 1:15. Ethel Galliger, Chester, Senator Seth, Nevermore, *Paul Hirtenstein, *Sir Bailey, Boxo, Smoldering Leamos ran. *Field.

SECOND RACE—Purse, $600; claiming; 3 year olds; 6 furlongs:

*BessClot	106	[Hernandez]	7.26 4.80 2.90
All Girls	109	[J.Mey'rs]	10.28 6.08
High Color	116	[Berry]	3.48

Time, 1:15 1-5. Bright Outlook, *Themome Trial, Alias, Cherry May, Tryor, *Mexican D., Rare Charm, Monde, Brown Eyed Mary ran. *Field.

THIRD RACE—Purse, $600; claiming; 3 year olds and up; 1 mile 70 yards:

Clarabel A.	99	[Tremayne]	5.92 6.22 4.34
Laura Negley	104	[G.Arn'ld]	15.38 8.72
Eric the Red	109	[Hern'des]	6.12

Time, 1:47. Confidential, Paturgant, Sea Rocket, Jeu de Bar, Stage Struck, Speedy Al ran.

FOURTH RACE—Purse, $600; claiming; 3 year olds and up; 1¼ miles:

Gallinets	102	[Turk]	7.98 3.84 2.70
Parties	97	[Pendergrass]	4.96 3.10
Foitou	102	[Gilbert]	2.84

Time, 1:40. Regret, Princess Reno, Chiefs Gypsy, Rara Avis ran.

FIFTH RACE—Purse, $600; claiming; 3 year olds and up; 1 mile 70 yards:

Bl'kDiam'nd	110	[Remayne]	3.80 3.30 3.02
ThomasSeth	100	[Hern'des]	5.08 4.08
Beth's Pride	105	[Turk]	3.58

Time, 1:46 1-5. Satin Spinner, Lanetqueent, Don Fernando, Jack Biener ran.

SIXTH RACE—Purse, $600; claiming; 3 year olds and up; fillies and mares; 6 furlongs:

Translucent	107	[Arnold]	12.12 4.12 3.16
Alsace	111	[Rogers]	2.68 2.50
Ella Bank	108	[Gilbert]	3.58

Time, 1:14 3-5. Betty Browning, Joan K., Verda French ran.

SEVENTH RACE—Purse $600, claiming, 3 year old and up, 1¼ miles.

Marcella	108	[J. Mey'r]	3.22 2.88 2.42
Gen. Keene	105	[Martin]	5.64 3.40
Bosky	111	[A. Fischer]	2.86

Time, 1:57. Freight Clerk, Dan Burnam, and Trans-Atlantic ran.

EIGHTH RACE—Purse $600, claiming, 3 year olds and up, 1⅛ miles:

Shonna	98	[Hernandez]	5.48 3.54 3.10
Busar	103	[J. Gianelloni]	5.12 3.42
Mosart	106	[Gilbert]	3.18

Time, 1:55 2-5. Punkie, Blind Hills, Sporting Blues, Prig, and Southland Belle ran.

SECOND RACE—Purse, $1,200; claiming; 3 year olds and up; 6 furlongs:

Ormonhart	113	No boy 30-1
Q. A. Weil	108	No boy 30-1
More Power	107	No boy 15-1
Sam Cole	108	No boy 10-1
Tom Proctor	107	W. Boganski 8-1
Northampton	116	No boy 30-1
Mary's Toy	110	B. Hanford 6-1
Mardie	99	M. Lewis 4-1
Relline	108	No boy 8-1
Drydock	107	P. Rennie 30-1
Annedire	110	No boy 30-1
Well Behaved	113	A. Richard 20-1
Moderation	113	C. Corbett 8-1
Martha Mae	102	L. Arnold 30-1
Bunthorne	108	No boy 30-1
The Dipper	110	No boy 15-1
Bernice Van	110	No boy 15-1
Knee Glader	110	A. Vuillemot 30-1

THIRD RACE—Purse, $1,200; claiming; 3 year olds; 1⅛ miles:

That's All	106	W. Boganski	4-1
Andora	104	No boy	20-1
Grasslands	109	C. Corbett	5-1
San Presto	110	No boy	2-1
Prince Apollo	99	B. Laurin	15-1
Charles Clarke	109	W. Moran	6-1
Phantasime	104	J. Neel	10-1
Transgression	101	No boy	8-1
Dee John	101	No boy	20-1
Basilica	96	No boy	30-1
Don Worthington	101	No boy	30-1

FOURTH RACE—Purse, $1,200; claiming; 3 year olds; 1⅛ miles:

Oh Yeah	104	No boy	20-1
Occurrence	101	No boy	30-1
Sonny Basil	99	No boy	30-1
Blue Law	115	J. Leyland	3-1
Durva	107	J. Neel	6-1
Inheritor	112	C. Corbett	6-1
Sweep Past	107	No boy	5-2
Grey Kitty	107	R. Jones	8-1
Crushed Stone	107	No boy	12-1
Caterer	99	M. Lewis	10-1
Quiery	104	No boy	15-1

FIFTH RACE—Purse, $1,600; 2 year olds and up; allowances; 1⅛ miles:

Uluniu	107	B. Hanford	8-1
Seguro	98	No boy	4-1
Who Wins	104	J. Smith	20-1
Homer L.	101	H. Roble	6-1
Tannery	110	R. Heigle	2-1
Mowris	104	E. James	5-2
Listo	104	W. Moran	4-1
Mucker	104	R. Jones	10-1

SIXTH RACE—Purse, $1,200; claiming; 4 year olds and up; 1⅛ miles:

La Grange	107	L. Fage	15-1
Rocky Way	112	J. Kellum	30-1
Cartoon	112	No boy	30-1
Jack Berry	107	No boy	8-1
Sleepy Boy	107	L. Arnold	3-1
Blue Canopy	104	W. Childrey	10-1
Fair Argument	112	B. Hanford	6-1
Joe McCord	112	W. Boganski	8-1
Devon	112	R. Heigle	15-1
Domina	104	M. Lewis	10-1
Aviator	109	J. Neel	10-1
Evergreen	104	No boy	20-1
The Alderman	112	H. Roble	8-1
Nasdar	112	J. W. Frye	20-1
Clover Club	104	No boy	12-1
Sour Mash	112	No boy	12-1

SEVENTH RACE—Purse, $1,200; claiming; 4 year olds and up; 1¼ miles:

Tishyboo	109	R. Jones	15-1
Ed Lark	107	No boy	15-1
Ormontine	112	J. W. Frye	6-1
Wizardry	107	L. Fage	8-1
Lucero W.	112	No boy	15-1
Dunmore	112	W. Fronk	8-1
Tarnish	109	P. Rennie	20-1
Quibbler	107	J. Neel	8-1
Ars Ready	112	No boy	5-1
Laddie	107	M. Lewis	20-1
Our Pal	112	No boy	20-1
Delmonico	107	No boy	10-1
Santa Sophia	109	No boy	15-1
Mac Fogle	107	No boy	20-1
Genghis Khan	112	C. Corbett	8-1

LAUREL RESULTS.

FIRST RACE—Purse $1,300, special weights, maiden 2 year old fillies, 5½ furlongs:

Rabbitskin, 116 [Luther]	3.70	2.70	2.30
Boscobel, 116 [Remillard]		3.20	2.50
Bird Nest, 116 [Kurtsinger]			2.80

Time, 1:06 1-5. Happen, Crows Feet, Oxlip, Big America, *Broom Lady, Priscilla Lee, *Touch Girl, *Soft Satin ran. *Field.

SECOND RACE—Purse $1,300, claiming, 3 year olds, 1 1-16 miles:

Tantalizing, 103 [J.Ma'n'll]	19.20	6.70	3.80
Margaret Mc. 108 [E.Smith]		3.10	2.40
All Columbia, 106 [W.Nerney]			2.90

Time, 1:45 2-5. Bubola, *Agnes Sorel, Sapphire Sky, *Pipe Dream, Trice, Miss Mag, Thundercast, and Sand Bell ran. *Field.

THIRD RACE—Purse $1,300, Rock Creek purse, allowances, 2 years olds, 5½ furlongs:

Burgoo King, 109 [L.Fator]	11.50	7.40	6.00
*Tempus, 115 [R.Leonard]		8.70	6.00
Frederick, 115 [J.Burke]			5.40

Time, 1:06. Proteus, *Sarietta, Laughing Queen, Portam, Espinacs, Queenly Way, Pair of Pair, and Mexico ran. *Field.

FOURTH RACE—Purse $1,300, claiming, 3 year olds and up, 1 1-16 miles:

Toothpicker, 108	[Wagner]	10.20	3.30 2.70
Negopoli, 113	[C.Legnon]		2.70 2.20
Nostaw, 113	[D.Meade]		3.00

Time, 1:46 3-5. Allenhurst, and Mine Sweep ran.

FIFTH RACE—Purse $5,000 added, Capitol handicap, 3 year olds and up, 6 furlongs:

Mr. Sponge, 128	[McGarner]	16.20	6.20 5.10
†Balko, 128	[J.Bejshak]		5.40 3.80
Inspiration, 97	[Dotter]		11.70

Time, 1:11 1-5 [new track record]. †Follow On, Surf Board, Helianthus, Con Amore, and The Beautician ran. †Saranne Stable entry.

SIXTH RACE—Purse $1,500, Anacostia purse, allowances, 3 years olds and up, 1 mile 70 yards:

Measure, 104	[Y.Smith]	10.10	5.40 3.40
Prince Pest, 107	[Leischman]	20.10	6.70
Pari Mutuel, 107	[M.Garner]		3.90

Time, 1:43. Allez Vite, Caplin, Boundless Dean ran.

SEVENTH RACE—Purse $1,300, claiming, 3 year olds and up, 1⅛ miles:

Kodiak, 115	[Meade]	8.90	6.10 4.00
Lion Hearted, 109	[Roussell]	10.40	5.60
Make Believe, 112	[Schaefer]		3.80

Time, 1:52 4-5. Fourth of July, Bright Day, Bantone, Herendeen, Five Oaks, and Sporting Grit ran.

LATONIA ENTRIES.

FIRST RACE—Purse $1,200,

MICHIGAN LOOKS UPON CHICAGO AS MYSTERY ELEVEN

Wolverines to Be Ready for Anything.

Ann Arbor, Mich., Oct. 6.—[Special.] The Michigan eleven, having little information concerning Chicago's strength, plans to meet it by putting all the power and deception possible in its offensive when the Maroons appear here Saturday.

Today the regulars drilled on a defense against the plays used by Chicago in its opening double header, before trying out forward passes and power plays for the offensive. In addition Everhardus and Jack Heston had a long punting drill.

The regular lineup had Newman at quarter back; Hewitt and Williamson, ends; Damm and Samuels, tackles; La Jeunesse and Douglass, guards; Morton, center; Everhardus and Fay, half backs, and Hudson, full back.

DINNER FOR MAROONS

Plans for a student demonstration tomorrow night, climaxed by a corn roast ceremony for the new $600,000 fieldhouse at the University of Chicago, were announced yesterday. The football team will be given a dinner, after which a parade will invade fraternity row and the students will mass around a bonfire on Stagg field to hear addresses by Coaches A. A. Stagg and Pat Page.

Jobs yesterday drove the varsity squad under the north stand for the first hour of practice. Stagg worked two teams on new plays in dummy scrimmage, using Page, Zimmer, and Kolb, with Al Summers and Don Heap alternating at quarter, in one unit, and Buzzell, Johnson, Aufdemgarten and Kanne in the second.

ILLINI SCRIMMAGE FROSH

Champaign, Ill., Oct. 6.—[Special.]—Continuing his campaign to improve Illinois' scoring punch, Bob Zuppke today used the freshmen eleven against the varsity in preparation for Saturday's game with Purdue at Lafayette.

The varsity worked on both offense and defense against the yearlings, who were equipped with Purdue formations. A lateral pass from contact formation proved particularly effective during the scrimmage.

Tom Wilson, a letter man at end last year, who had been unable to practice since early in the season, returned to the squad.

PURDUE PERFECTS PASSES

Lafayette, Ind., Oct. 6.—[Special.]—In aerial battle, with both teams resorting to wide open tactics is in prospect here Saturday when Illinois meets Purdue in the Big Ten opener for both teams, judging from activity of the Boilermaker coaching staff in an extended scrimmage this afternoon.

On both offense and defense, the coaches placed emphasis on forward and lateral pass work. The effectiveness of the forward pass game of Berry, Cook, and Horsley against St. Louis resulted in Coach Noble Kizer's aiding Assistant Coaches Frank Gnidec and Glen Harmeson into a huddled that gave the varsity an intensive drill on forward pass defense. Although the Boilermakers used a running game almost exclusively against Illinois last year, it was evident in the scrimmage that both forward and lateral passes are due for a workout Saturday.

BADGERS SPOIL PASSES

Madison, Wis., Oct. 6.—[Special.]—The Wisconsin eleven, after a long drill on pass defense, opposed the freshmen, using Auburn plays, in a 30 minute scrimmage today in which the Badgers showed improvement in breaking up passes. The frosh receivers were the blue and orange of Alabama Poly and were closely covered. The first team was the same as on Monday, Goldenberg again working at quarter back, Schneller at full back and Robbins and McGuire at halves.

GOPHERS REACH COAST

Oakland, Cal., Oct. 6.—[Special.]—The Minnesota football squad arrived here today and began preparing the attack with which it hopes to defeat Leland Stanford at Palo Alto Saturday. Dr. Boles Rosenthal, former University of California line coach, immediately joined the Gopher staff and explained the plays of Pop Warner's Cardinals as he has seen them this season. He outlined an offense he believes will be successful and diagramed the squad in its drill.

ASK LEGISLATIVE ACTION TO SAVE PHEASANTS

A petition with 500,000 names from Cook county asking Gov. Emmerson to have the special session of the legislature remedy the defect in the game laws allowing the shooting of hen pheasants is to be prepared by the Izaak Walton league. This was decided at a meeting of the Cook County league delegates in the Hotel Sherman last night. Twenty-seven chapters were represented.

The remaining 100 Izaak Walton league chapters outside of Cook county also will be asked to obtain signatures to the petition.

Delegates at the meeting reported that almost all farmers' lands in the county had been posted with "No Trespassing" signs, the only remedy left since the ten year old law protecting hen pheasants and certain other birds had expired on Sept. 16. The league has been furnishing the signs and even posting them for the farmer.

Jackie Thompson Knocks Out Tommy Jones in 2d

Flint, Mich., Oct. 6.—(AP)—Jackie Thompson, San Francisco Negro, welterweight boxing champion, knocked out Tommy Jones of Tampa, Fla., in the third round of a scheduled ten [illegible] bout here tonight.

MOON MULLINS—HE MEETS LITTLE LOUIE

Cards Held to 2 Hits; Macks Square Series

[Continued from first sport page]

innings. Neither did Earnshaw. Grimes gave up a pass in the fourth. Earnshaw did the same. Then the pattern was changed. Earnshaw awarded no more bases on balls, whereas Grimes gave up three more. And where Grimes held the A's at bay for seven innings Earnshaw's no hit hopes, if he had any, were shattered when Martin singled in the fifth. Only one more Cardinal reached base. That was Martin with a double in the eighth.

There was one department of play in which the Cards didn't concede anything to their adversaries. They ran the bases in the first three games, and they ran 'em again today when they had the chance.

Frisch Steals Second.

When Earnshaw surrendered his only pass in the fourth, the beneficiary was Frankie Frisch. Two were out at the moment and on the first pitch to Bottomley, Frisch tore to second and slid in safely under Cochrane's throw to Williams. Earnshaw didn't let it annoy him. He simply fanned Bottomley. Moreover, he fanned Sunny Jim again in the seventh for another of his eight strikeouts.

The other showup of Cochrane's arm had to be by the go-getter Martin because no other reached base. The hit with which the Pepper bicker Earnshaw's string in the fifth was a drive to left. Martin waited until Wilson had fanned and then broke for second. He was on the bag before Cochrane's throw arrived. As compensation for this Earnshaw struck out Gelbert.

Martin Hits Again.

By the time Martin got around to bat in the eighth Earnshaw probably was thinking that he might equal a record which has stood since 1906 when Ed Reulbach of the Cubs twisted the White Sox out of shape on one hit. Dreams of that kind were blasted when the Pepper led off with a two base drive into the left field corner. Earnshaw ended the inning as if nothing happened. Wilson and Gelbert were retired on fly balls and Rip Collins, sent up as a pinch hitter in place of Jim Lindsey, who had relieved Johnson in the sixth, passed out on strikes.

Johnson threw twice in the first inning before his troubles began. Both the throws were strikes on Bishop, who promptly snapped out of it by lining a single to center. Haas made one attempt to sacrifice, but fouled along the third base line. He bunted again, and this one worked, putting Bishop on second. Cochrane rolled feebly to Bottomley, but with the great Simmons it was different. He missed a couple of free for all swings, but swung again and doubled to the wall in left center, Bishop scoring. Foxx was passed as a matter of caution. Miller then fouled to Wilson.

Dykes Opens with Single.

The Macks pressed Johnson again in the second. Those ardent Philadelphia partisans who were hoping to see their pets break the shackles put on them by Hallahan and Grimes rose up with a mighty cheer when Dykes opened the inning with a single to center. The American leaguers couldn't respond. Johnson was good enough to get across a third strike on Williams. Earnshaw pounded a terrific drive back at the pitcher, but Johnson stopped it with his body and recovered in time for an easy play at first. Then that tireless Pepper Martin tore over into left center to take hold of a long fly by Bishop.

There was more for Johnson to fret about in the third, but some of it was caused by Bottomley. Haas opened the inning with a line single which Frisch missed by inches after a daring leap. Cochrane drove a hard grounder at Frisch, who smothered it and tossed to Gelbert to force Haas. Gelbert in turn made a perfect throw to Bottomley for a double play, but Sunny Jim lost his man by juggling the throw. It made no difference, because Simmons grounded to Frisch, and this time the double play was put across.

And Another Run.

You could almost see that Johnson was fading when, in the stormy sixth, Cochrane led off with a low drive which Martin captured only after a sprint into right center. An instant later Simmons pounded a fly to deep center, but it was high enough to let Martin get under it. Then the thunder broke loose. The first clap was the drive Foxx sent over the roof of the two story left pavilion.

Before the shouting faded out Miller lined to the scoreboard in right center for two bases. Watkins leaped as the ball sailed past, but he wasn't high enough. Johnson was plainly through, but he was permitted to linger and the casualties increased.

Dykes singled to left, and although playing deep, Hafey made a beautiful throw to the plate. Miller scored only by the matter of a step. Then when Williams singled to center, Johnson was withdrawn and Lindsey put a stop to the disturbance by fanning Earnshaw.

PLAY TOUCH FOOTBALL.

The annual touch football tournament will be held by the south parks next Saturday afternoon at Washington park. Competition will be in two classes, intermediates and juniors.

And They Finished Last

WHITE SOX.	Ab	R	H	P	A
Cissell,ss	5	1	1	1	4
Sul'van,3b	5	0	0	0	3
Jolley,rf	4	0	0	2	0
Fonseca,lf	4	2	2	3	0
Blue,1b	4	1	1	16	0
Boys'ds,cf	4	1	1	2	0
Grube,c	3	1	1	3	0
Kerr,2b	3	1	2	0	6
Thomas,p	4	0	1	0	3
	33	7	9	27	16

CUBS.	Ab	R	H	P	A
English,ss	3	0	0	4	3
Herman,2b	4	0	1	2	5
Cuyler,cf	4	1	1	4	0
Bell,3b	4	0	1	2	1
Barton,rf	4	0	0	2	0
D.Taylor,lf	3	0	0	2	1
Grimes,1b	3	1	1	10	1
Heimsley,c	2	0	0	1	1
Smith,p	1	0	0	0	1
May,p	0	0	0	0	1
Sw'tland,p	0	0	0	0	0
Malone,p	0	0	0	0	0
	*31	2	4	27	14

*Blair batted for May in sixth and Hartnett for Sweetland in eighth.

Sox ..... 010 000 000—7
Cubs ..... 100 000 010—2

Errors—Bell, Hemsley. Runs batted in—Bell, Kerr, Reynolds [2], Thomas, Cissell, Fonseca, Hemsley. Two base hits—Cuyler, Bell, Kerr, Fonseca. Three base hit—Grimes. Sacrifice—Grube. Double plays—Herman to English to Grimes; Herman to Grimes. Left on bases—White Sox, 4; Cubs, 3. Bases on balls—Smith, 1; May, 1; Malone, 1; Thomas, 1. Struck out—Malone, 1; Thomas, 2. Hits off Smith, 6 in 3 1-3 innings; May, 2 in 2 2-3; Sweetland, 1 in 3 innings; Malone, none in 1 inning. Hit by pitcher—By Smith [Sullivan]. Losing pitcher—Smith. Umpires—Magerkurth, Owens, Quigley, and Hildebrand. Time—1:31.

Cards' Defeat Sweet Sorrow to Mr. Breadon

[Continued from first sport page.]

Bishop's feet. His bare, sweaty arms were powdered black, his face was grimy, his uniform looked as though he had been rolling in a coal pocket and when he shook his head, clods of soil fell out of his hair.

But though he twice reached second by his own efforts, five hitters who followed him couldn't offer as much as a sacrifice fly to promote him and he never got as far as third. Neither did anyone else.

The Athletics began to operate on Sylvester Johnson in the first inning when Bishop singled and came in on Al Simmons' double, but there was still some chance of a change in the way of things until Johnson flopped in the sixth. There, with two men out, Jimmy Foxx got his first home run of the series, Miller doubled and the next two hitters singled before Gabby Street sent Lindsey in to stop these liberties. Two more runs were in by now and the Cardinals needed four to win over a man who was good enough to hold them to one more hit after that.

Mr. Mack Does Score Card Tricks.

Old Mr. Mack's score card was performing the customary hocus-pocus down in the dugout, drawing the outfielders two steps in, a half step to the left or right, a jog to the rear as though he knew precisely where every hitter was going to pop the ball on the next pitch. Old Mr. Mack's solemn, careful placing of his outfield men is the subject of some derision among the more natural, free style ball players and patrons but he takes the responsibility and today he had an employee stationed under every fly ball but one. That was Martin's double. His single was not a fly.

The crowd again filled the park and jammed the windows and roofs of the little brick flats across the street from the right field walls, but there were no showy festivities to ornament the show and but for the presence of the fourth umpire the game might have been a routine transaction between the Athletics and the Yanks in June.

It was a hot afternoon, and 32,000 people came and sat and watched a good show for their money and went away.

[Copyright: 1931: By The Chicago Tribune.]

DE PAUL ELEVEN SPEEDS PRACTICE FOR WESLEYAN

Injuries failed to retard the pace of De Paul university's football practice yesterday as preparations were rushed for the Blue Demons' opening home game of the season Friday night at Mills stadium with Illinois Wesleyan.

Several reserves were used in the first string lineup. Eddie O'Brien, a sophomore, took Ernie Butcher's place at half back and Pete Barskis performed in the tackle position of Johnny O'Brien.

O'Brien, injured when De Paul upset Detroit, will be a noncombatant for at least another week. Another casualty is Bert Lanum, center, who is confined to his bed with illness. However, the pivot post still possesses plenty of strength, with Jack Kelly battling Jim Gorsky for the job. Kelly's play in yesterday's drill was impressive.

Hal Cherne, veteran tackle, continues to remain one of the outstanding linemen on the squad. Coach Anderson is building several plays around him for use in the Wesleyan game.

OPEN PIN LEAGUE PLAY.

The Woodlawn Business Men's Bowling league rolls its first game on the White City alleys tonight. The teams in the league are White City, Woodlawn Lions, Chicago Telephone Company, Woodlawn Business Men's Association, Let It Rain, and Becker Cleaners. The teams will bowl every Wednesday night thereafter.

Sox Capture Title; Whip Cubs, 7 to 2

[Continued from first sport page.]

score immediately on Rollie Hemsley's fly.

The only pass issued by Tommy was given to Woody English with two out in the eighth. Not a Cub reached first base in the second, third, fourth, fifth, seventh, and ninth innings and only four batsmen got the ball out of the infield in those innings. That was the Cubs' offensive.

The Sox concentrated their attacks in two innings, the second, when they tied the score with an unearned run and the fourth, when they fell on Bob Smith with no mercy whatsoever.

In the second inning Lew Fonseca reached first on Bell's throwing error, went to second while Smith was throwing out Lu Blue and to third while Herman was making a spectacular play to get Carl Reynolds. Frank Grube walked. Kerr then dropped a double into right, Fonseca scoring the tying run and Grube stopping at third. Thomas popped to Herman.

Fonseca Starts Trouble.

Fonseca also opened up the big disturbance in the fourth, this time with a line double to left, the first of his two hits in the inning. Blue singled to center, and Fonseca stopped at third after drawing Cuyler's throw which enabled Blue to advance to second.

Reynolds singled to right, scoring Fonseca and Blue. Grube bunted to Grimm, whose throw to second was too late to force Reynolds at second. The bases were full when Kerr beat out a bunt to Bell. Thomas sent a long fly to Cuyler, scoring Reynolds and when Hemsley picked up the throw in and tossed the ball into left field Grube scored and Kerr pulled up at third. Cissell singled to left, scoring Kerr, then Jakie May relieved Smith.

May walked Billy Sullivan, and when Smead Jolley sent a fly to Vin Barton Cissell went to third. Fonseca's second hit of the inning was a smash off Bell's glove, which scored Cissell and put Sullivan on second. Fonseca and Sullivan got tangled on their signals, and Sullivan was out after aimless fluttering about between second and third.

The Sox took it easy the rest of the way, confining their offensive efforts to a single by Thomas off May in the sixth and a single by Grube off Les Sweetland in the eighth.

Grimes Fears Broken Finger; Only a Sprain

[Chicago Tribune Press Service.]

Philadelphia, Pa., Oct. 6.—Burleigh Grimes, who made himself additionally famous by that two hit triumph in the third game of the world series yesterday, thought this morning that his win had been at the cost of a broken little finger. He deflected a drive off Haas' bat in the ninth. During the night the hand gave him considerable pain, so he had an X-ray taken. It showed only a bad sprain and, being on his left hand, he'll be able to pitch again if necessary.

Flowers, who started at third for St. Louis, was the victim of a mishap in the fielding practice before the game. A hard grounder leaped up and dented him in the pit of the stomach. He took a brief nap on the green and then pronounced himself O. K., but he retired in the second inning.

Connie Mack has no choice other than Rube Walberg for tomorrow. If Hallahan should happen to get the decision over the Athletics' southpaw the Cards probably would come back with Grimes on Friday.

Derringer, who pitched the eighth, had his nose hidden behind a layer of adhesive tape. He had been confined for a couple of days with an infection caused by yanking a hair from his proboscis and the doctors advised him to play safe.

There was only one play that, with less at stake, might have meant the third hit off Earnshaw. At the start of the ninth High hit a low liner to short left, but Simmons wasn't going to have Earnshaw's record spoiled if he could help it. He raced in and reached out to grab the ball before it hit the ground.

The Athletics' win today forces the series to move back to St. Louis. Everybody concerned will board special trains for the Mound City after the fifth game here tomorrow. Play will be resumed there Friday.

Cardinals Again Pick Florida for Training

Philadelphia, Pa., Oct. 6.—(AP)—The St. Louis Cardinals will train again at Bradenton, Fla., Sam Breadon, president of the club, announced here today. Breadon's announcement put to an end reports the Cardinals would train in California next spring. The Cardinals trained at Bradenton in 1923, 1924, 1930, and 1931.

World Series Composite Scores

PHILADELPHIA.

	INDIVIDUAL BATTING											FIELDING			
	*G	AB	R	H	2B	3B	HR	RBI	SO	BB	Pct.	PO	A	E	Pct.
Bishop, 3b	4	17	3	3	1	0	0	0	2	1	.176	2	11	0	1.000
Haas, cf	4	16	1	3	1	0	0	1	3	0	.188	3	0	0	1.000
Cochrane, c	4	12	2	2	0	0	0	0	2	3	.167	23	0	0	1.000
Simmons, lf	4	16	2	4	1	0	2	5	2	1	.250	12	0	0	1.000
Foxx, 1b	4	11	1	4	0	0	1	3	2	5	.364	43	1	0	1.000
Miller, rf	4	15	1	3	1	0	0	0	3	0	.200	9	0	0	1.000
Dykes, 3b	4	13	0	4	0	0	0	1	0	2	.308	2	8	0	1.000
Williams, ss	4	12	1	2	0	0	0	0	7	2	.250	4	14	0	1.000
Grove, p	2	4	0	0	0	0	0	0	2	0	.000	0	0	0	.000
Earnshaw, p	2	6	0	0	0	0	0	0	3	0	.000	1	5	0	1.000
Mahaffey, p	1	0	0	0	0	0	0	0	0	0	.000	0	1	0	1.000
*Moore	1	1	0	0	0	0	0	0	1	0	.000	0	0	0	.000
†Cramer	1	1	0	0	0	0	0	0	0	0	.000	0	0	0	.000
‡McNair	1	0	1	0	0	0	0	0	0	0	.000	0	0	0	.000
Totals		136	11	26	3	0	3	10	29	16	....	106	40	0	....

*Batted for Earnshaw in ninth inning, second game.
†Batted for Grove in eighth inning, third game.
‡Ran for Cochrane in ninth inning, third game.

ST. LOUIS.

High, 3b	2	7	0	1	0	0	0	1	0	.138	0	3	0	1.000
†Flowers, 3b	4	7	0	0	0	0	0	1	0	.000	3	2	0	1.000
Adams, 3b	1	3	0	0	0	0	0	1	0	.000	0	1	0	1.000
Roettger, rf	2	10	1	3	1	0	0	1	0	.300	2	0	0	1.000
Watkins, rf	3	8	1	2	1	0	0	1	0	.250	3	0	0	1.000
Frisch, 2b	4	16	1	4	1	0	0	0	1	.250	13	10	0	1.000
Bottomley, 1b	4	14	1	2	1	0	0	2	2	.143	31	1	1	.970
Hafey, lf	4	16	1	2	0	0	0	2	0	.125	6	0	0	1.000
Martin, cf	4	14	2	6	0	0	0	0	0	.643	3	0	0	1.000
Wilson, c	4	14	0	3	0	0	0	2	1	.214	30	2	1	.970
Gelbert, ss	4	13	0	4	1	0	0	2	2	.308	9	18	0	1.000
Derringer, p	2	2	0	0	0	0	0	0	1	.000	0	1	0	1.000
Johnson, p	2	2	0	0	0	0	0	0	0	.000	0	1	0	1.000
Hallahan, p	2	3	0	0	0	0	0	0	2	.000	0	0	0	.000
Grimes, p	1	4	0	2	0	0	0	0	2	.500	0	2	0	1.000
Lindsey, p	1	0	0	0	0	0	0	0	0	.000	0	0	0	.000
‡Blades	1	1	0	0	0	0	0	0	0	.000	0	0	0	.000
¶Manush	1	1	0	0	0	0	0	0	0	.000	0	0	0	.000
§Collins	1	1	0	0	0	0	0	1	0	.000	0	0	0	.000
Totals		130	9	32	9	0	0	0	32	4	....	105	40	2	....

†Batted for Derringer, seventh inning, first game.
‡Batted for Johnson, ninth inning, first game.
¶Batted for High, ninth inning, first game.
§Batted for Lindsey, eighth inning, fourth game.

Composite score by innings:

Philadelphia	1	0	4	0	0	2	7	0	2	—11
St. Louis	2	3	0	2	0	0	1	0	1	—9

Sacrifices—Dykes, Gelbert, Haas. Stolen bases—Martin [4], Hafey, Frisch. Double plays—Bishop to Williams to Foxx, Bottomley [unassisted], Frisch to Gelbert to Bottomley [2], Gelbert to Frisch to Bottomley. Left on bases—Philadelphia, 28; St. Louis, 27. Umpires—Klem and Stark [National]; Nallin and McGowan [American]. Time of games—1:53, 1:49, 2:19, 1:58.

PITCHERS' RECORDS [PHILADELPHIA].

	*G	IP	H	R	ER	BB	SO	WP	HB	W	L	Pct.
Grove	2	18	20	6	6	1	9	0	0	1	1	.500
Earnshaw	2	16	8	2	2	2	13	0	0	1	1	.500
Mahaffey	1	1	1	1	1	1	0	0	0	0	0	.000

PITCHERS' RECORDS [ST. LOUIS].

Hallahan	1	9	3	0	0	7	8	1	0	1	0	1.000
Grimes	1	9	7	2	2	4	5	0	0	1	0	1.000
Derringer	2	8	11	6	5	3	10	0	0	0	1	.000
Johnson	2	7 2-3	9	3	3	1	4	0	0	0	1	.000
Lindsey	1	1 1-3	1	0	0	1	2	0	0	0	0	.000

*Legend: G—Games; AB—At bat; R—Runs; H—Hits; 2B—Two base hits; 3B—Three base hits; HR—Home runs; RBI—Runs batted in; SO—Struck out; BB—Bases on balls; Pct.—Percentage; PO—Putouts; A—Assists; E—Errors.

†Pitching legend: G—Games; IP—Innings pitched; H—Hits off pitcher; R—Runs permitted; ER—Earned runs; BB—Bases on balls; SO—Struck out; WP—Wild pitch; HB—Hit batsmen; W—Won; L—Lost; Pct.—Percentage.

City Series Composite Scores

CUBS.

	INDIVIDUAL BATTING											INDIV. FIELDING.			
	*G	AB	R	H	TB	2B	3B	HR	SH	SB	RBI	Pct	PO	A	E	Pct
Smith, p	3	4	0	1	2	0	0	0	0	0	0	.500	1	5	1	.857
English, ss	7	26	1	5	13	4	0	0	0	1	3	.308	21	12	0	1.000
Barton, rf	7	27	1	6	7	1	0	0	0	1	3	.222	19	0	0	1.000
Grimm, 1b	7	23	1	5	8	1	1	0	1	0	3	.217	61	7	0	1.000
D. Taylor, lf	7	26	3	5	8	0	0	1	0	1	3	.192	7	1	1	.889
Bell, 3b	7	27	1	5	6	1	0	0	0	0	3	.185	9	11	3	.870
Cuyler, cf	7	23	3	4	8	1	0	1	0	2	3	.174	12	0	0	1.000
Hemsley, c	6	18	2	4	7	1	0	1	0	0	2	.167	26	6	1	.970
Herman, 2b	7	26	2	4	5	1	0	0	1	0	2	.160	16	27	1	.977
Hartnett, c	4	9	0	1	1	0	0	0	0	0	0	.111	7	1	1	.889
Blair, ph	5	5	0	0	0	0	0	0	0	0	0	.000				
Root, p	4	4	0	0	0	0	0	0	0	0	0	.000	0	4	0	1.000
Bush, p	2	3	0	0	0	0	0	0	0	0	0	.000	2	3	0	1.000
Malone, p	3	3	0	0	0	0	0	0	0	0	0	.000	2	1	0	1.000
May, p	5	1	0	0	0	0	0	0	0	0	0	.000	0	3	0	1.000
Warneke, p	1	0	0	0	0	0	0	0	0	0	0	.000	0	0	0	.000
Sweetland, p	1	0	0	0	0	0	0	0	0	0	0	.000	0	0	0	.000
Tinchout, ph	1	0	1	0	0	0	0	0	0	0	0	.000				
		223	17	43	64	10	1	3	2	5	17	.193	185	88	9	.971

WHITE SOX.

Watwood, cf	6	25	3	11	14	3	0	0	0	1	0	.440	13	0	0	1.000
Grube, c	7	21	4	5	8	0	0	0	1	0	1	.381	34	6	0	1.000
Cissell, ss	7	30	6	11	15	1	0	0	1	0	1	.367	11	18	3	.905
Faber, p	2	6	1	2	2	0	0	0	0	0	0	.333	0	3	0	1.000
Tate, c	2	3	0	1	1	0	0	0	0	0	0	.333	1	1	0	1.000
Jolley, rf	7	26	6	7	14	1	0	2	0	0	0	.269	17	0	0	1.000
Fonseca, lf	7	26	5	7	13	3	0	1	1	0	5	.269	14	0	1	.933
Blue, 1b	7	26	1	7	10	3	0	0	0	1	4	.269	57	4	2	.978
Kerr, 2b	7	22	3	5	6	1	0	0	0	0	3	.227	9	34	2	.966
Reynolds, cf	2	5	1	1	1	0	0	0	0	0	0	.200	2	0	0	1.000
Thomas, p	2	6	0	1	1	0	0	0	0	0	1	.167	1	4	0	1.000
Sullivan, 3b	7	26	1	4	4	0	0	0	0	0	1	.153	6	16	0	1.000
Frasier, p	3	3	0	1	1	0	0	0	0	0	0	.125	0	4	0	1.000
Appling, ss	1	1	0	0	0	0	0	0	0	0	0	.000	0	1	0	1.000
Norman, cf	1	1	0	0	0	0	0	0	0	0	0	.000	0	0	0	.000
Fothergill, ph	1	0	0	0	0	0	0	0	0	0	0	.000				
		227	36	66	90	13	0	4	3	2	21	.275	196	90	8	.973

PITCHERS' RECORDS—CUBS.

	*G	W	L	Pct	IP	H	R	BB	SO	HB	WP
Bush	2	1	0	1.000	13 2-3	11	2	13	10	0	0
Smith	3	1	1	.500	13	10	13	3	2	1	1
Root	4	1	2	.333	14 1-3	16	13	4	8	0	1
Malone	3	0	1	.000	7	13	4	3	3	0	0
May	5	0	0	.000	8 2-3	8	4	5	2	0	0
Sweetland	1	0	0	.000	1	1	0	0	0	0	0
Warneke	1	0	0	.000	1 1-3	1	0	1	0	0	0

SOX.

Thomas	2	2	0	1.000	16	9	4	4	4	0	0
Faber	2	2	0	1.000	15 2-3	13	5	1	2	0	0
Lyons	2	0	1	.000	11 1-3	8	3	3	1	0	0
Frasier	3	0	2	.000	10	13	5	5	4	0	0

*Legend: G—Games. AB—At bat. H—Hits. TB—Total bases. 2B—Two base hits. 3B—Three base hits. HR—Home runs. SH—Sacrifice hits. SB—Stolen bases. RBI—Runs batted in. Pct—Percentage. PO—Putouts. A—Assists. E—Errors. IP—Innings pitched. HB—Hit by pitcher. WP—Wild pitch. BB—Bases on balls. SO—Struck out.

City Series Facts

SEVENTH GAME.

Attendance—17,379.
Receipts—$18,621.50.
Clubs' share—$15,658.37.

TOTAL FOR SEVEN GAMES.

Attendance—127,651.
Receipts—$132,194.50.
Players' share—$37,106.18.
Clubs' share—$92,197.70.
Commissioner's share—$22,818.67.

FINAL STANDING.

	W.	L.	Pct.
White Sox	4	3	.570
Cubs	3	4	.430

Fight Cards

TONIGHT.

NORTHWEST STADIUM.
[4848 Irving Park boulevard.]

Tom Petrus vs. Anton Hed

INVESTORS' GUIDE

Inquiries must bear the signature and address of writer. Answers of public interest will be published; those not of general interest will be mailed if stamped, self-addressed envelope is inclosed. Address letters to Investors' Guide. Answers are based upon information which The Tribune believes correct, but beyond care in securing it The Tribune assumes no responsibility.

Wednesday, October 7, 1931.

[Copyright: 1931: By The Chicago Tribune.]

United Cigar Stores Co. of America.

I purchased twenty shares of United Cigar Stores company stock at $7 per share. Would you advise buying forty additional shares at the present price to bring down the average cost?—Miss K. B.

United Cigar Stores company of America, controlled by United Stores corporation, is one of the leading distributors of smokers' supplies in the United States. It has about 3,300 stores in operation, of which 200 are drug stores, and 100 combination cigar and luncheonette units.

Sales of cigarets constitute between 40 and 45 per cent of total sales of tobacco stores and about 10 per cent of total sales of drug stores. The company owns valuable parcels of real estate and leasehold properties.

Continuing the upward trend evidenced for the last three years, sales for 1930 were $91,862,372, against $84,-673,558 for 1929 and $82,644,432 for 1928. In 1930 rent receipts of $13,-658,281 were slightly more than 12 per cent of total receipts. Net income, before federal taxes, for 1930 was $1,551,980, or $9.06 per preferred share and 10 cents per common share, against $3,132,096, or $18.31 per preferred share and 35 cents per common share, for 1929. The difference in net is due mainly to the $2,332,000 decrease in profit on sale of real estate, investments, etc.

For the first half of 1931 sales were $42,071,543, and rents were $6,-240,280. Net loss was $244,931, excluding $585,384 reserve for outstanding premium certificates written back on termination of redemption privilege. In July, 1931, the company received $1,900,000 from Gillette Safety Razor company in the settlement of litigation. This is equivalent to almost $10 per share of preferred.

The company had outstanding at the close of 1930 $18,145,273 real estate mortgages and $8,427,000 funded debt. There were outstanding 171,357 shares of 6 per cent preferred [par $100] and 5,293,681 shares of no par common. Current assets were $22,-679,647, and current liabilities were $10,861,845. Cash and marketable securities alone were in excess of $8,-000,000.

Dividends on the 6 per cent preferred were paid to Aug. 1, 1929, after which date nothing was paid until February 1, 1931. Dividends on the preferred have been regularly paid since, but nothing has been applied on the $7.50 cumulation.

The preferred is medium grade. The common is just a speculation.

A. O. Smith Corp.

Will you kindly advise me regarding A. O. Smith corporation 6½ per cent bonds due 1933 as an investment for one who does not want to take any chances of loss of principal or interest?—J. J. P.

They are sound.

CHICAGO BOARD OF TRADE STOCKS

There was a reversal in trend of prices in all markets yesterday which was reflected in Board of Trade stocks by a sharp recovery. Electric Bond and Share and Corn Products had a net advance of 3%.

	Sales.	High.	Low.	Close.	Prev. close.
Am Ill A	200	1	1	1	1
Corn Prod	2,200	41⅞	39½	41⅞	37⅞
Elec B & S	2,500	19	15⅝	18⅝	15
Major Corp	50	3¾	3¾	3¾	3¾
Nat Ind Sh	50	3¾	3¾	3¾	3¾
N Am Tr	200	3¼	3¼	3¼	3¼
Penn road	200	3⅝	3½	3⅝	3⅝
Square D B	50	1⅞	1⅞	1⅞	2½
Stan Am Tr	350	4	3⅝	4	4¼
Std Oil In	2,650	17¼	16	17¼	16⅛
Super Cor A	700	4¼	3⅝	4¼	3⅝
Do C	200	6	6	6	9⅝

Total sales, 8,666 shares.

INVESTMENT TRUSTS

[Furnished by Smith, Burris & Co.]

	Bid.	Ask.		Bid.	Ask.
AmConTrS	4	4¼	Natwide B	3¼	4⅜
AmInvTr	3¼	3⅝	N Am Tr	3¼	3⅜
Basic Ind S	2⅜	4¼	Represent	9⅜	9⅞
Bnit Type I	2¾	3	Sel Am Sh	3	3½
Corp Tr S	3.25	3.45	Sel Cumu	7¼	7⅝
Do AA	2.50	2.75	Sel Inc Sh	4¼	4⅝
Do ACC	2.50	2.75	SpenTrustF	14⅛	15⅛
Cumu Tr S	4¼	4⅝	Std Am Tr S	4	4¼
Dev T Sh A	6⅜	...	Std All Am	5¼	5⅝
Do B	5	...	SuCoATS A	4¼	4⅝
Do C	3¼	3⅜	Do B	3½	4⅜
Do D	6¼	6⅝	Do C	6⅝	7¼
First In T	13¼	14	Do D	6¼	6⅝
First Tr	3¼	3¼	Tr Sr of Am	3½	4
Five Year	4⅜	4½	TrSoUSh A	3½	...
Fix T Sh A	9	...	Do B	3½	4⅜
Do B	7⅜	...	Tr St Inv C	2¼	2⅜
Fix T Oil S	5⅜	...	Do D	2⅜	2⅜
Fund Tr A	4⅜	4⅝	TrusteAmBk	4½	4⅝
Do B	4¼	5	Do A	3¼	3⅝
Leaders A	4⅜	...	UniSerTr A	3¼	3⅝
Do B	3¼	3½	Do B	3	3¼
Do C	3	3¼	Do C	3⅜	4⅛
Low Priced	4	4½	USELPS A	19⅜	21¼
Major C Sh	3¼	3⅜	Do B	4¼	4⅝
Mass Inv	18¼	18¼	Universal	3½	4
Nat Trust	6¼	7⅜	Wall Street	5¼	6
Nat Un Am	2¼	2			

NATIONAL BUILDERS BANK ON THE WACKER DRIVE AT LA SALLE OF CHICAGO

DIRECTORS

E. H. CRANE — J. MATO LENZ
HENRY ERICSSON — JOSEPH E. LINDQUIST
JOHN V. FARWELL, III — WALTER G. McLAURY
GEORGE W. GRIFFITHS — JOSEPH W. MOULDING
CHARLES KRUTCKOFF — WILLIAM SCHLAKE

Close of Business September 29, 1931

RESOURCES

Loans and Discounts	$1,881,903.39
U. S. & Municipal Securities	1,882,060.22
Other Listed Bonds	897,073.96
Cash and Due from Banks	690,546.75
Vaults and Equipment	60,045.67
Other Assets	49,336.75
	$6,241,866.76

LIABILITIES

Capital	$ 500,000.00
Surplus	100,000.00
Undivided Profits	91,030.74
Reserves	137,000.00
Deposits	4,303,707.55
Circulation Outstanding	200,000.00
Other Liabilities	10,128.47
	$6,241,866.76

OFFICERS

JOSEPH E. LINDQUIST	Chairman of Board
WALKER G. McLAURY	President
JOHN V. FARWELL, III	Vice-President
WYRON D. GOLDBERG	Cashier
LOUIS A. BOWMAN	Trust Officer
CARL A. JOHNSON	Assistant Cashier
CLARENCE W. TORSET	Assistant Cashier
LEONARD C. PHILLIPS	Assistant Cashier
JOHN T. BENZ	Assistant to the President

CHICAGO STOCK TRANSACTIONS

Tuesday, Oct. 6, 1931.
Shares sold today.....230,000
Year ago.....203,200

Tuesday, Oct. 6, 1931.
Total sales 1931 to date.28,141,300
Total sales 1930 to date.58,024,900

Prev. High	1931 Low	Div. rate. $—	yld. pct.	Bid.	Asked.	Description.	Sales.	High.	Low.	Close.	Net chge.
39½	28	8.0	27	28		Abbott Lab [2.50]	100	28	28	28	— 3½
41¾	16½	12.5	16	16½		Acme Steel [2]	550	16½	16	16½	— ⅝
1	¾	...	¾	1		All Am Mohawk	200	¾	¾	¾	....
31	9	...	....	8½		Allied Prod Co	50	8¼	8¼	8¼	— ⅝
3⅜	½	...	½	1		Allied Motors Ind	300	¾	½	½	— ⅛
94	58	12.1	51	60		Am Pub Svc pfd [7]	10	57½	57¼	57½	— ¼
5¾	1	25.0	1	3		Am Yvette Cor [.25]	50	1	1	1	....
8½	3½	19.8	3	3½		Art Mil Wks [.60]	150	3¼	3	3	— ¼
61½	53½	7.9	53	54		Asso Inv [4]	50	53	53	53	— ½
70	58	7.3	54	55		†Asso Tel&Tel Co [4]	20	55	54¾	55	— 2
88½	69	8.7	68½	70		Do 6% pfd [6]	10	69	69	69	....
25½	16	...	16¼	16¾		Asso Tel Util [8% stk]	750	17	16	17	+ ½
25½	17⅜	6.7	15	15¼		Bendix Aviatn [11]	9,050	15⅜	13¼	15¼	+ 2¼
10	7	...	6	15		Blums Inc pfd	50	6	6	6	— 1
105½	10½	8.7	11⅜	11¾		Borg Warner [1]	9,100	12	10	11¼	+ 1
98½	88	7.8	89	92		Do pfd [7]	150	89¼	89¼	89½	+ 1½
20	9½	24.4	9¼	10		BrownFrcé&Wr [2.40]	100	9¾	9¼	9¼	....
10½	2	...	1⅛	2¼		Do B	100	1⅜	1⅜	1⅜	— ⅜
20¼	13⅜	...	15	17		Bruce E L Co	100	17⅜	17	17⅜	— ⅛
7¼	2⅜	...	2¼	2½		Butler Bros	650	3⅞	3¼	3⅜	— ⅛
34½	13	...	10	13		Castle A M	1,000	13	11	11	— 2
7¼	7	...	6	8		Cent Ill Sec Inc	50	1	1	1	....
95	85	6.7	89½	90		Do pfd	100	17⅛	17	17⅜	— ⅛
1⅝	⅝	...	¾	1¼		Cent Pr Svc A [5% stk]	850	3⅜	2⅜	3⅜	+ ⅛
98½	88	7.8	89	92		C S W [7% stk]	1,750	8¼	6¼	8¼	+ ⅛
103⅜	80	8.8	79	82		Do prior pfd [7]	150	80	78	80	....
96½	69	11.7	58	60		Do pfd [7]	150	59⅝	56	59⅝	— ⅛
17⅞	10	...	10	17		C W Pub A [10% stk]	100	17	16¼	17	....
4	2	...	2	5		Chi C & C Rys pfd ctf	200	2½	2	2½	— ⅛
4¼	⅜	...	1	2		Chi Investors Corp	300	1	1	1	....
85	64	10.9	62	65		Chi Towel pfd [7]	30	64	64	64	....
23½	7¼	23.1	12¾	13		Chi Yellow Cab [3]	520	13	12¾	13	....
20⅜	5¼	...	6¼	8¾		†Cit Ser Co [6% stk]	9,100	6¼	5¼	6¼	+ ⅛
3¾	⅜	...	....	1¼		Club Aluminum	300	1	1	1	+ ⅛
255½	128	8.9	137	137¾		Com Edison [8]	3,225	137	128½	137	+ 7
10½	1⅜	...	1¾	2		Cont Chi Corp	3,050	2¼	1⅞	2	+ ⅛
40½	23	12.0	25	25¼		Do pfd [3]	3,150	25½	25	25¼	+ ⅛
15	4½	...	5	5½		Cord Corp	2,500	5	4¼	5	+ ⅛
21⅜	5	...	6	6¼		Corp Sec Co [6% stk]	3,100	6¼	5¼	6¼	+ ⅛
60	12	17.7	16	18		Do ctfs [3]	200	17	13	17	+ 5
40	16⅝	3.1	19	20		Crane Co [.60]	190	20	18½	20	+ ½
8	5¼	...	5¼	5¼		Curtis Lighting Inc	10	5¼	5¼	5¼	....
10¼	6	28.0	5	5⅝		†Dexter Co [1.40]	20	5	5	5	— 1
29¼	6½	...	7¼	8		Elec Household	700	8	7½	8	....
80½	40	13.8	52	....		Emp G & F 7% pf [7]	150	52	30½	52	+12
92	53	14.3	56	....		Do 8% pfd [8]	50	56	56	56	+ 3
29	16	11.1	17	18		†Fitzsimm & Con [2]	200	18	17	18	+ 2
4¼	⅛	...	⅜	⅝		Foote Bros	150	⅝	⅝	⅝	+ ⅛
5⅜	1½	...	2¾	2¾		Grt Lakes Aircr Co	350	3	3	3	....
28½	10⅜	7.7	13	13¾		†Grt Lakes Dredge [1]	950	13¼	11¾	13½	+ 1⅜
6¾	1⅜	...	1¾	2		Grigsby-Grunow Co	900	2	1⅞	2	+ ⅛
19⅜	11	10.3	11½	11¾		Hall Print Co [1.20]	750	11¼	11¼	11¼	....
19	11¼	20.8	13	13		Houd Her Cor A [2.50]	100	12½	12	12½	— ⅛
3	2	...	3¼	4		Do B	100	3½	3¼	3½	+ ⅛
16¼	7	17.1	7¼	7⅝		Illinois Brick Co [1.20]	600	7⅛	7⅛	7⅛	— ⅛
4	¾	...	¾	2		Inland Utilities Inc	50	½	½	½	— ⅛
48⅜	7¾	...	9¾	9¾		Insull Ut Inv In [6% s]	38,500	9½	8¼	9½	+ 1⅜
90	22	17.7	30	34		Do 2d pfd [6]	1,600	34	23	34	+ 9
22⅜	5¼	21.6	7⅛	8		Iron Fire v c [1.60]	50	7¼	7⅛	7⅛	....
34	9	...	9	9½		Kalamazoo Stove	100	9	9	9	....
31	16⅜	9.5	20	21⅛		Katz Drugs [2]	200	21¼	20	21¼	+ ⅛
7¼	2⅝	...	3	3¼		Kellogg Switch	200	3	3	3	....
51	46	7.4	47¼	47¾		Ken Util Jr pfd [3.50]	70	47½	46½	47½	....
16	5	...	12	13		Leath & Co pfd	40	12	12	12	....
14½	5¼	...	7¼	7½		Libby McNeill & L	1,550	7¼	7	7¼	+ ⅛
15½	12.9	15	15½			Lincoln Print Co [2]	250	15½	15	15½	+ ⅛
42¼	35	10.0	39	40		Do pfd [3.50]	100	37½	35	37½	+ ¼
6¾	2¾	...	2¼	3		Lion Oil Ref	100	2⅞	2⅞	2⅞	— ⅛
20	11½	16.0	12	14½		†Lynch Corp [2]	300	12½	11½	12⅝	....
20¼	6½	...	7	7¾		Manhattan-Dearborn Cor	250	7½	7	7½	+ ⅛
33½	14	16.7	14½	15		Marshall F & Co [2.50]	1,100	15	13⅜	15	+ ⅛
25¼	14	13.3	14½	15		Material Service [2]	200	15	15	15	+ ⅛
16½	7⅞	13.4	7	7⅜		McGraw Elec Co [1]	200	7⅜	7⅜	7⅜	— ⅛
40	33	10.0	32	37		McQuay Norris [3]	50	32	30	30	— 3
42	25	12.0	25	29		Metro Indust [3]	10	25	25	25	....
14½	5	9.8	6	6½		Mickelberry's F P [.50]	50	6¼	6¼	6¼	+ ⅛
25½	8⅝	...	9⅝	9½		Mid West Util [8% s]	1,700	9⅜	8½	9½	+ ⅛
100⅛	62½	9.4	63¾	64½		Do 6% pfd [6]	400	64⅜	60⅜	64⅜	+ 1¾
23	11¼	...	11½	11⅝		Midland Uni [6% stk]	1,100	12	10⅜	12	+ ⅜
1¼	⅜	...	⅜	⅝		Do war	250	⅜	⅜	⅜	....
43⅜	25	10.3	24½	27½		Do pfd [3]	300	29¼	28	29¼	— 1⅛
100	60¼	9.6	66¾	73		Midland Util pr pfd [7]	30	72½	67	72½	— 2
10¼	1⅛	...	2	2¼		Mo-Kas Pipe Line	400	2¼	2	2	....
38¼	16	13.3	15	16		Modine Mfg [2]	400	15¼	15	15½	— ⅛
5½	3⅜	...	....	3		Monroe Chemical Co	30	3	3	3	— ⅛
28	11⅜	13.8	13	14		Nat Elec Pw A [1.80]	1,150	14	11¼	14	+ 2¼
6	⅛	...	....	⅛		Nat Familly Stores	50	⅛	⅛	⅛	....
17	4	40.0	....	5		Nat Rep Inv cr pf[2]	50	5	5	5	+ 1
7⅛	1	...	⅛	1		Nat Sec Inv Co	900	1	1	1	....
73	35	17.1	35	37		Do pfd [6]	350	35¼	35	35¼	— 2⅜
34½	20	14.3	20	21		Nat Standard [3]	350	21	20	21	....
5	1	...	1	2¼		Nat Un Radio Corp	100	1	1	1	— ⅛
47⅞	16	18.8	14	18		†Noblitt Sparks [3]	100	16	16	16	....
31	8	...	8	9		Nor Am Car	250	8	7	8	....
13¾	5	24.4	6½	7½		No Am Gas [1.60]	100	6¼	6¼	6¼	....
74	20¼	...	26¼	27½		No Am L&P [6% stk]	600	26¾	23	26¾	+ ⅜
37	21⅛	8.1	21¼	21⅜		Northw Ban Cor [1.80]	1,000	22½	21⅜	21⅜	— ⅜
18½	6	20.0	5	7		Northwest Eng [1]	900	5	5	5	....
98	50	14.0	47	50		Northw Ut pfd [7]	30	50	50	50	....
110	105¼	7.2	95	105		Oklahoma Gas E [7]	30	97	97	97	—12
40¼	24⅝	7.4	26	27		†Perfect Circle [2]	50	27	27	27	— 3
22½	10	10.0	10	10¼		Pines Winterfront [1]	900	10	10	10	— ⅛
6½	1⅛	...	1	1½		Polymet Mfg Co	1,000	1⅛	1⅛	1⅛	....
137	100	5.7	103	113½		Pub Serv 6% pfd [6]	100	108	105	108	+ 2
143	112	8.3	110	120		Do 7% pfd [7]	30	119½	112	119½	+ 4½
262	153⅜	5.0	150	165		Pub Serv no par [8]	25	154½	154½	154½	— 5½
5½	⅜	...	....	1¼		Q R S-De Vry	1,850	1¼	1¼	1¼	+ ⅛
170	94	4.1	98	100		†Quaker Oats [4]	700	101	93	101	+ 3½
122	113	5.2	115	116		Do pfd [6]	10	115	115	115	....
5	1⅜	20.0	1⅜	2		Railroad Shares [.40]	250	2	1⅜	2	....
10¼	4⅜	...	7⅜	8		Reliance Mfg	100	7½	7½	7½	— ⅛
29	19	6.3	19	....		Ross Gear [1.20]	100	19	19	19	....
28	18	7.5	15½	16¼		Ryerson J T [1.20]	550	16	16	16	....
26½	16	10.8	17½	18		Sangamo Elec [3]	250	18½	17	18½	....
5¾	1⅛	18.5	1⅜	1⅝		Seaboard Util [.28]	300	1⅜	1⅜	1⅜	....
24	18	11.8	16	18		South Col Pw A [2]	100	17	17	17	— 1
12	2⅜	...	3½	3½		South Un Gas [8%stk]	400	3¾	3	3¾	+ ⅛
98¼	75	9.1	75½	80		S W Gas & El pfd [7]	30	76½	76½	76½	....
114	5¼	12.5	5¾	5		Storkline Furn pfd [1]	30	8	7⅜	8	+ 2⅜
30½	21½	9.5	21	21¾		Swift & Co [2]	4,800	21⅜	20½	21¼	— ⅜
40⅜	27½	10.0	30	30¼		†Swift Intl [3]	2,150	30½	28¾	30½	+ 1½
104	91	7.5	....	97		†Tel Bond Sh Co pf [7]	40	96	93	96	....
34	15	6.7	14¼	16		Thompson J R [1]	250	15	15	15	— ⅛
9	1¼	...	1	2¼		Unit Am Util	400	2	1	2	— ⅛
50	21	6.6	25	25¼		†U S Gypsum [1.60]	950	25	23	25	+ 2
134	116⅜	5.2	115	120		Do pfd [6]	60	115	114	115	—10
35¼	12	...	15	15¼		U S Radio & Television	9,650	16	12⅜	15	+ 1¾
9½	3¼	...	3	3½		Util Ind Corp	1,100	3¼	3	3¼	+ ⅛
19⅝	8½	13.6	10¼	11		Do pfd [1.50]	1,400	10¾	8¾	10⅝	+ 1⅜
23	13	14.4	13	14		Vortex Cup [2]	200	14	13	14	+ ½
29	23	10.4	23	24		Do A [3.50]	400	24¼	23	24¼	+ ¾
22	12	...	13⅜	13⅞		Walgreen	5,100	13¾	12	13¾	+ 1¼
28	4	...	4½	5		Wayne Pump Co pfd	20	5	5	5	+ ⅛
23¾	18⅜	10.5	18⅝	19		West Pow Lt & Tel [2]	130	19	18⅜	19	+ ⅛
15	4¼	30.0	5	8		West Groc Co [1.80]	50	5	5	5	+ ⅛
6¼	4	...	4	4¼		†Wisc Bank Share [.20]	1,350	4½	4	4½	....
9	1¼	...	1½	2		Yates Mch	50	1½	1½	1½	....

*Ex dividend. †Pays extra dividend. ‡Ex rights. ‡Pays stock dividend also. aDividend not yet announced. **Pays stock and cash.

BONDS.

Prev. High	1931 Low	Sales.	Issue—	High.	Low.	Close.	Net chge.
74⅝	45	$ 1,000	Chi Ry 5s '27	45	45	45	— 4⅛
72	35	11,000	Chi City Ry ctfs 5s '27	40	35	40	—16
108⅜	103⅜	4,000	Commonwealth Edison 5s '54	101⅛	101⅛	101⅛	....
94	39	123,000	Insull Utl 6s '40	50	38½	48	+ 9
104⅛	103	2,000	Swift Co 5s '44	102⅝	102⅝	102⅝	— 1⅛

Sales, 28,875 shares.

Chicago Curb Exchange Stocks

Name—	Sales.	High.	Low.	Close.	Net chge.
Am Brit & Cont Cp	100	1¼	1¼	1¼	....
Am Compos Tr Shr	100	4¼	3⅞	4¼	....
Am Sup Pw Del	1,500	6¼	5	6¼	....
Ark N Gas com	200	2¼	2¼	2¼	....
Ark Gas A	500	2¾	2	2¾	....
Assoc Gas A	600	8¼	8¼	8¼	....
Canadian Marconi	400	1¼	1¼	1¼	....
Canal Construction	50	⅛	⅛	⅛	....
Chi Gulf Corp A	50	5¼	5¼	5¼	....
Chi Rap Tran com	200	5	4⅜	4⅜	....
Corp Trust Shrs	2,400	3	2⅛	3	....
Detroit Aircraft	500	⅜	⅜	⅜	....
Dubilier Condenser	100	1⅜	1⅜	1⅜	....
Elec Shareholdgs com	100	3⅜	3⅜	3⅜	....
Elgin Natl Watch	50	8	8	8	....
Empire Corp com	100	⅝	⅝	⅝	....
Ford Motor Ltd	600	6¼	5⅜	6¼	....
Fox Theaters A	600	1⅜	1⅛	1⅜	....
Hall Lamp	100	2⅜	2⅜	2⅜	....
Hammond Clock	1,374	13	11	13	....
Indiana Pipe Line	100	6¾	6¾	6¾	....
Internatl Rustl Iron	150	⅞	⅞	⅞	....
Internatl Util B	400	3½	2¾	3½	....
Keystone Copper M	100	1⅜	1⅜	1⅜	....
Leaders B	250	3½	3	3½	....
Leonard Oil	100	⅝	⅝	⅝	....
Low Priced Shrs	1,000	4	4	4	....
Midw Food Prod	300	7	6¼	7	....
N Wide Sec ser B	250	3⅜	3⅜	3⅜	....
Nehi	100	⅞	⅞	⅞	....
Nlag Hud Pow com	900	7⅜	6⅜	7⅛	....
Pandem Oil Corp	500	⅛	⅛	⅛	....
Reliance Mangmt	100	2½	2½	2½	....
Roosevelt Field	100	1¼	1¼	1¼	....
Selected Inc Shrs	500	4¼	4¼	4¼	....
Stan Oil Ind	400	17¼	15⅞	17¼	....
Stan Oil Ky	300	18	13¼	18	....
Trus St Inv Shr C	100	2⅜	2⅜	2⅜	....
Trus St Inc Shr D	100	2⅜	2⅜	2⅜	....
T S Disc Co of Chi	109	46	45	46	....
U Gas Corp war	100	⅜	⅜	⅜	....
U S Lt & Pow B	125	3¼	3¼	3¼	....

Total sales, 16,000 shares.

NEW YORK PRODUCE EXCHANGE STOCKS

Furnished by James E. Bennett & Co.

Issue—	Sales.	High.	Low.	Close.
Admiralty Alas	3,500	.30	.25	.30
Atlas Util $3 pf	700	30	30	30
Calif Juneau	3,500	.88	.80	.88
Carson Hill	200	2.05	2.00	2.05
Como	1,000	.23	.15	.23
Div Tr Shrs C	200	3¼	3¼	3¼
Eagle Bird	1,100	4.15	4.05	4.15
Fuel Oil	300	2¼	2¼	2¼
Gen Mining	2,500	.47	.46	.47
Homestead Oil	1,000	.38	.38	.38
Int Rust Iron	2,500	.30	.26	.30
Jenkins	1,000	2½	2½	2½
Macassa	3,500	.32	.27	.32
Nationwide B	300	3¾	3¼	3¾
Pioneer Gold	100	2.25	2.25	2.25
Rhodesian	200	1⅜	1⅜	1⅜
Roy Mtr A	300	2¼	1¾	2¼
Shortw & Tel	3,300	1¼	1¼	1¼
Splitdorf	100	⅝	⅝	⅝
Tom Reed Gold	200	.60	.60	.60
West Tel	2,100	2¼	2	2¼

Sales, 28,875 shares.

CENTRAL REPUBLIC BANK AND TRUST COMPANY

208 SOUTH LASALLE STREET, CHICAGO

STATEMENT OF CONDITION, SEPTEMBER 29, 1931

DIRECTORS

CHARLES G. DAWES
Honorary Chairman of the Board

DARRELL S. BOYD — Fisher, Boyden, Bell, Boyd & Marshall
JOSEPH H. BRIGGS — Vice President, H. M. Byllesby & Co.
GEORGE T. BUCKINGHAM — Defrees, Buckingham, Jones & Hoffman
DANIEL H. BURNHAM — D. H. Burnham & Co.
GEORGE R. CARR — Vice President, Dearborn Chemical Co.
CHARLES S. CASTLE — Banker, Retired
HARLEY L. CLARKE — President, Utilities Power and Light Corp.
PHILIP R. CLARKE — President
HENRY M. DAWES — President, Pure Oil Co.
RUFUS C. DAWES — President, Metropolitan Gas & Electric Co.
WILLIAM R. DAWES — Vice President
GEORGE W. DIXON — President, Arthur Dixon Transfer Co.
GEORGE B. DRYDEN — President, Dryden Rubber Co.
GEORGE A. EDDY — President, Goss Printing Press Co.
DAVID R. FORGAN — Co-Chairman of the Board
GEORGE F. GETZ — Chairman of the Board, Globe Coal Co.
JOHN GOODRIDGE — Vice President, Willing Investment Trust
JAMES E. GORMAN — President, Chicago, Rock Island & Pacific Ry. Co.
JAMES E. GREENEBAUM — Vice President
M. E. GREENEBAUM — Vice Chairman of the Board
RICHARD C. HALL — Retired Merchant
SAMUEL M. HASTINGS — Chairman Finance Committee, Dayton Scale Company

Finance

Chicago Daily Tribune

THE WORLD'S GREATEST NEWSPAPER

Commerce

WEDNESDAY, OCTOBER 7, 1931.

** 31

CITY'S BANKS MAKE REPORT ON CONDITION

Cash Resources Are Well Maintained.

Chicago banks yesterday made public their positions as of Sept. 29 in response to calls sent out by the controller of currency and the state auditor. Deposits of both the state and national institutions showed declines since the last call which was made June 30. The reports showed, however, that the banks also reduced their loans, thereby maintaining highly liquid positions.

Total deposits of all banks declined $59,397,000 during the three months period bringing the current total of deposits to $2,319,271,000. The withdrawals were attributed in large parts to persons of moderate means who were had to draw on their savings to offset shrinkage in income from other sources as well as withdrawals for payment of tax bills. The decline also reflected, to a certain extent, the hoarding of money by fear-stricken people, according to bankers.

Recession in Deposits.

Total deposits of the state banks dropped $150,495,000 while the national banks reported a decline of $37,911,000. Savings deposits of the state institutions were down $37,157,000 while savings of the national banks were off $4,568,000.

The total reduction in loans and discounts effected by all banks was $80,162,000. The reduction by the state banks was $40,012,000 while that of the national institutions was $9,890,000. The national banks were able to increase their cash resources by $5,316,000. Cash resources of the state group were down $40,921,000.

George M. Reynolds, chairman of the executive committee of the Continental Illinois Bank and Trust company, in releasing the statement of that institution explained that the bank had charged off all doubtful paper during the three months since its last call.

Writes Off $10,000,000.

He explained that the bank had written off all that the examiners had classed as doubtful accounts, which amounted to $7,700,000, and an additional $2,300,000 for paper which officials of the bank classed as doubtful. Of this total of $10,000,000 the greater part, or $6,500,000, was taken from current reserves, while the remainder was deducted from undivided profits. This brought undivided profits down to $4,089,127 as compared with $7,-089,000 at the date of the last call.

Mr. Reynolds pointed out that the special reserve for contingencies of $3,000,000 which has been held intact from the organization of the bank was not touched during the period. The charge-offs made by the bank were unusually liberal and do not represent a permanent loss, he stated. Between 2 and 3 million of the doubtful paper will undoubtedly be realized in time, he stated.

Approximately $1,664,000 was written off to cover the part of the Wolf defalcation not covered by insurance. Mr. Reynolds stressed the point that this was not a permanent loss and that $400,000 of the missing securities have already been returned.

Dividends Seen Covered.

Mr. Reynolds stated that he knew of no reason why the bank will not continue to pay its present dividend of $16 yearly. The market price of stock will not affect the dividend policy, he said. Earnings will run between $14,000,000 and $15,000,000 this year, he added. Yearly dividend requirements under the present rate are $10,000,000 annually. Operating economies effected earlier are now being reflected in earnings, which in the last four months were in excess of the comparable 1930 period.

The Continental Illinois Bank and Trust company as of Sept. 29 had $178,642,532 in cash resources, as against $181,453,823 on June 30. Loans and discounts were off approximately $4,500,000. A decline of about $13,175,-000 was reported in savings deposits to $140,995,270. Total deposits were off about $43,100,000, amounting to $917,823,949.

Up Around $21,000,000.

Cash resources of the First National bank increased almost $21,000,000 during the third quarter to $145,164,361, although deposits were off $26,600,000 to $931,982,821. Loans and discounts dropped $5,800,000. Its affiliate, the First Union Trust and Savings bank, reported a loss of $2,000,000 in savings deposits and a drop of $15,000,000 in total deposits. Loans and discounts were off about $5,650,-000, while cash resources were down only about $2,100,000.

The initial statement of the Central Republic Bank and Trust company showed total deposits of $219,376,008. Savings deposits of $27,376,722, loans and discounts of $147,508,271 and cash resources of $47,718,589.

Savings deposits of the Harris Trust and Savings bank were practically unchanged, as were loans and discounts. Cash resources showed a small gain, while total deposits were down $3,-000,000 to $95,478,804.

The Northern Trust company showed a gain in total deposits, an increase of nearly $9,000,000 being reported.

8% · 10% · 12%
INCOMES FOR LIFE
according to age
ANNUITIES
Carefree Investment for Elderly People
Guaranteed by one of the strongest financial institutions in the United States.
RICHARD A. PICK
One La Salle St. Building, Chicago, Ill.
Phone Randolph 0060

Bankers Rebuke Prophets of Gloom, Ask Confidence

BY O. A. MATHER.

[Chicago Tribune Press Service.]

Atlantic City, N. J., Oct. 6.—A series of rebukes to gloomy prophets of depression and of pleas for a return to confidence in America's economic future marked the opening of the general sessions of the American Bankers' association convention today.

President Rome C. Stephenson sounded the keynote by criticizing hoarding of money and urging a return of sane spending as one of the remedies for the current depression. Rudolph S. Hecht, in presenting the report of the association's economic policy commission, followed up by condemning stock market raiding and the spreading of gloomy gossip regarding both banks and business.

Would Remove Barriers.

Eugene M. Stevens, chairman of the Chicago Federal Reserve bank, urged the removal of political barriers that now hamper world trade. He also warned against a renewal of real estate and capital financing by banks, which he cited as one of the chief causes of bank failures and frozen deposits.

Finally, a note of cheer was sounded by Richard H. Grant, vice president of the General Motors corporation, who predicted better employment conditions and larger volume in the automobile industry in the next few months.

"The entire year has been one of practically unbroken financial reaction and business depression," President Stephenson said. "The banker has been surrounded in his community by an atmosphere of unwarranted public distrust based on nothing more tangible than the malicious gossip of rumor mongers.

May Renew Confidence.

"Into the banks have flowed the products and final results of all the business troubles and mistakes from inflated hopes and deflated ambitions. Yet when we reflect that the entire human economic structure has been brought to the verge of ruin under difficulties that have swept over not only the nation but the entire world, and that the results of events of this kind react with particular directness on the stability of our banks and yet how few of them have succumbed, we may well renew our confidence in the banks of America.

"I know of no better plan to suggest for future better times than that every one lay down as soon as he is able a program of proper saving as the foundation of his financial policy. And I know of no better plan to revive activity in a depression than to spend a proper volume of past savings to keep the momentum of business going. The time to save is during a period of steady earnings and high prices and the time to spend is during a period of stagnant trade and low prices.

Habits Can Be Changed.

"It is not impossible to change the habits of the population. We have done it in many lines. If it has been good advertising and good business for so many of our national producers to spend millions of dollars to inculcate new habits in our people, is it not good business and good advertising for our banking interests to lay similar stress during the next period of prosperity on better financial habits and customs? Bankers above all are interested in stable, wholesome business."

The American public has taken a distorted view of banking as the result of the numerous bank failures in the last year, according to Hecht. He pointed out that there are more than 22,000 banks in operation and that they hold more than $7 billions of dollars in deposits.

Small Loss in Deposits.

"The facts are that while about 4 per cent of the banks as to numbers were permanently or temporarily closed in the first eight months of the year," he added, "some 96 per cent were not involved, and, furthermore, only 1.2 per cent of deposits were tied up, which meant that almost 99 per cent were not affected."

The report of the economic policy commission then warned against the sort of manipulation in the securities markets that has unsettled public confidence. "Public confidence in established values in America has been temporarily depressed beyond all reason," the report said.

Factor in Failures.

Mr. Stevens then took up the question of capital financing by banks, including real estate financing and loans based on mortgages or real estate equities.

"A large proportion of the bank failures in the last ten years may be directly traceable to their investments of this character, because of default in interest, shrinkage in the value of the security as principal and in inability to realize thereon when liquidity was most needed," he said.

"Indeed, the situation in real estate values may be said to be one of the vital factors in the present depression."

NEW YORK CURB STOCKS IN RALLY; TRADING ACTIVE

New York, Oct. 6.—(AP)—The curb market rallied substantially today as a broad buying movement, particularly in the last hour, swept over the list. Net gains ranged from one to nearly 9 points in many active stocks and the turnover swelled to 900,000 shares.

There was some unsettlement after the firm opening, but the advance was resumed in the afternoon and attained considerable activity toward the close. Utilities recovered sharply. Electric Band and Share was up 3¾ net. Duke Power soared 8, while Associated Gas "A," United Light "A," New England Telephone, American Light and American Superpower were up 1½ to 3.

In the specialties Newmont Mining, Deere, Woolworth, Ltd., Swift International, Todd Shipyards and New York Steam were up 1 to about 3.

U. S. TREASURY STATEMENT

WASHINGTON, D. C., Oct. 6.—The following is a statement of the condition of the United States treasury on Oct. 3:

Income to date this year	$599,167,872
Income to date last year	847,130,838
Decrease	$247,962,966
Outgo over income this year	$402,929,074
Income over outgo last year	81,838,087
Balance general fund today	$76,892,894
Balance previous day	591,453,177
Decrease	$ 14,559,583

PULLMAN'S NET AUGUST INCOME TOTALS $723,791

Transportation operations of the Pullman company, carrier subsidiary of Pullman, Inc., resulted in net income after taxes of $723,791 in August compared with $1,224,047 in August, 1930, it was reported yesterday.

Gross income for the month was $5,564,206 against $7,127,744 a year ago.

For the first eight months of 1931 the Pullman company net income was $2,146,022 compared with $4,357,161 in the same period of 1930, while the eight months' gross income declined from $53,018,978 a year ago to $43,558,-873 this year.

English Rail Holders to Lodge Claim with Canada

[Chicago Tribune Press Service.]

New York, Oct. 6.—Charging that the Canadian government, as owner of the Canadian National Railways, has ignored the rights of holders of the first and second 5 per cent perpetual preference stocks of the old Grand Trunk railway as they relate to the road's lines in the United States, R. C. Hawkins, chairman of the Grand Trunk perpetual stock committee of London, England, has announced to American holders of the stocks that action will be taken in the English courts. The claim is for $55,000,000.

MAIL ORDER SALES IN SEASONAL UPTURN

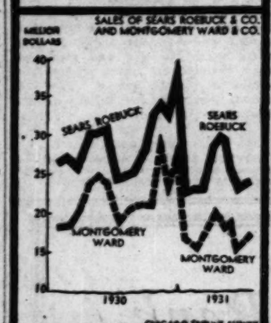

AUBURN AUTOMOBILE COMPANY HAS SHARP EARNINGS INCREASE

The Auburn Automobile company and its subsidiaries consolidated net profits during the months of June, July, and August, comprising the third quarter, amounted to $977,270, equal to $4.91 per share on 199,060 shares outstanding on that date. This was announced yesterday by the company.

This compares with net profits of $178,925, equivalent to 90 cents per share, for the corresponding period of 1930, based on the number of shares now outstanding.

For the first nine months of the current fiscal year ended Aug. 31, 1931, consolidated net profits amounted to $3,338,446, equal to $16.77 per share, as compared to $1,044,944, equivalent to $5.25 per share, for the corresponding period of 1930, and compares with $2,958,220, equivalent to $14.86 per share, for the corresponding period of 1929, based on the present number of shares outstanding.

The consolidated balance sheet of Auburn Automobile company and its subsidiaries as of Aug. 31, 1931, shows current assets amounting to $15,143,-784, of which $9,074,361 was in cash and government securities. Current liabilities amounted to $2,543,476, or current ratio of 5.95, representing the strongest current financial position in the company's history. Net quick assets per share amounted to $63.30 and book value per share was $87.56.

In a statement yesterday accompanying the announcement, L. B. Manning, executive vice president of the Cord corporation, of which Auburn is a division, said:

"Auburn's position this year in every respect is the strongest in the company's history. Despite general adverse business conditions, Auburn and Cord sales in the first nine months of 1931 were 32,896 cars, which is 19,203 more cars than were sold in the entire year of 1930. The management's confidence in the future is best expressed by the fact that development and expansion plans are going forward on a larger scale than in any previous period."

Congress Hotel Shows Net Profit for Year of $130,194

The Congress Hotel Company of Chicago reports net profit for the year ended April 30 of $130,194 after all charges including depreciation and taxes. This is equivalent to $4.56 a share on the capital stock outstanding and compares with net profit of $328,-767 or $11.42 a share in the preceding fiscal year.

YESTERDAY'S AVERAGES

	High.	Low.	Last.	Net chge.
25 railroads	42.71	38.27	41.92	+ 4.34
25 industrials	138.00	122.51	136.56	+14.35
50 stocks	90.65	80.20	89.14	+ 9.35
50 stks. yr. ago	178.89	173.06	176.96	

Santa Fe Stock Soars as Directors Vote Dividend

[Chicago Tribune Press Service.]

New York, Oct. 6.—A rapid advance of five points between sales in the common stock of Atchison, Topeka and Santa Fe railroad was Wall street's response to the announcement shortly after noon today that directors of the road had ordered the regular quarterly dividend of $2.50 a share.

In all, the shares showed an advance of nearly 16 points at their high prices as a result of considerable short covering prior to the dividend meeting on the theory that the board might not declare the regular dividend. The movement in Atchison spread rapidly to other leading railroad securities with resultant upturns of two to ten points.

The Wall street fraternity during the last month had been in the dark regarding the future dividend policy of Atchison. W. B. Storey declined on several occasions to discuss the probable action on the common dividend or to make a forecast of earning for this year.

Shares Lead Rail Decline.

Shares of the road were depressed quite severely in the last week, leading the decline in railroad securities. This led many to believe that, in view of the action taken by other railroads and the fact that earnings have not shown any definite indication of improvement, Atchison's board might decide to reduce the annual rate to a $7 or $8 basis.

On the other hand, there were some who regarded the strong financial position of the road and its huge accumulated surplus as warranting continuation of the regular $2.50 quarterly rate, at least for the time being.

Net earnings for the first eight months of 1931, reported recently, indicated a decline of about $4,000,000 to $20,035,822, compared with $24,208,-291 for the corresponding period last year. Results for the first six months reflected a more unfavorable comparison with last year, but July and August showed distinct improvement.

The Columbian Carbon company declared a quarterly dividend of $1, placing the capital stock represented by voting trust certificates on a $4 annual basis, against $5 previously. For 1930 total dividends were $6, represented by quarterly payments of $1.25 regular and 25 cents extra, the extra dividend having been omitted in April this year.

The Associated Dry Goods corporation has declared a quarterly dividend of 65 cents on the common stock, placing the issue on a $1 annual basis, against $2.50 previously. The regular quarterly dividends of $1.50 on the first preferred and $1.75 on the second preferred also were declared.

Speaks for Directors.

Speaking for the directors, Samuel W. Reyburn, president, pointed out that business so far in 1931 has not been up to expectations, but that a strong and liquid position has been maintained and inventories are in better shape than in many years. The action in reducing the common dividend, taken in conjunction with adjustments of compensation by officers and employes generally, is the result of the intention of the directors and operating staff to maintain a strong financial position, Mr. Reyburn said, and thereby assure continuity of employment for the organization and service to its customers.

American Smelting and Refining company declared a quarterly dividend of 37½ cents a share on the common stock, payable Nov. 2 to stock of record Oct. 16, placing the stock on a $1.50 annual basis, against $2 previously.

Cerro de Pasco Copper company today declared the regular quarterly dividend of 25 cents, payable Nov. 2 to stock of record Oct. 15.

HOW STOCKS PERFORMED

	Yesterday.	Monday.
Number of stock advances	561	83
Number of stock declines	183	647
Number stocks unchanged	156	134
Total stocks traded in	870	864

SUMMARY OF THE DAY'S MARKETS

CHICAGO.

STOCKS—Higher. Trading active. Commonwealth Edison rises 7 points.

WHEAT—Higher. Trading broader; selling pressure limited; sentiment bullish; net gains, 2⅛@2⅜c; December, 47@47⅛c; March, 49⅝c; May, 51⅛@51¼c; July, 51⅝c.

CORN—Higher. Advances easily on strength in wheat and stocks; net gains, 1⅛@1⅜c; December, 34⅞@34⅝c; March, 36½c; May, 38¾@38⅝c; July, 38½@38⅝c; 250,000 bu bought to arrive.

CATTLE—Irregular. Best firm; top, $10.50 on choice heavy steers; others mostly lower; bulk of sales, $6.50@9.50; receipts, 8,000; estimated today, 11,000.

PRODUCE—Spot butter unchanged; eggs higher; storage standard butter, November, 29½c, up ¼c; refrigerator standard eggs, November and December, 18¼c. Idaho russet potatoes, October, $1.30; round whites and Green Mountains, 73c.

NEW YORK.

STOCKS—Higher. Call money, 1½ per cent. Volume, 4,390,000 shares. U. S. Steel up 8⅞; Atchison up 12½.

COTTON—Higher. Up over $3 a bale; Chicago futures up 31@34 points; New Orleans, 34@37 points; New York, 29@35 points. Spots up 35 points; New York, 5.85c; New Orleans and Houston, 5.50c; Galveston, 5.60c.

WHAT FIFTY STOCKS DID

ADVANCES.

Allied Chemical	8¼	Loew's Inc.	6
Air Reduction	6⅝	Macy Co	8¼
Am Can	7¼	Montgmy Ward	2⅜
Am Tel & Tel	11⅛	Nat Biscuit	4⅝
Am Tobacco	7	N Y Central	7½
Anaconda	12⅝	N Y, N H & H	6¼
Auburn Auto	14½	North American	8½
Bklyn Un Gas	9⅛	North Pacific	2⅜
Case [J I]	7⅜	Penn R R	3⅜
Coca Cola	7½	Peoples Gas	10
Consol Gas	7⅜	Pub Ser N J	8½
Consl Can	4⅝	Radio Corp	2½
Corn Products	4⅜	Reading	9⅛
Del & Hudson	6	Sears Roebuck	4⅜
Detroit Edison	6	Southern Pacific	4½
DuPont de Nem	4¼	Stand Gas & Elec	6⅜
Eastman Kodak	14	Stand Oil N J	3⅜
General Electric	3½	Union Carbide	6
General Motors	2½	Union Pacific	11⅝
Gen Ry Signal	7	U S Steel	8½
Helme [G H]	7	Western Union	10½
Industrial Rayon	6	West'house Elec	8¼
Lambert Co	7¼	Woolworth	6
Liggett & Myers	7	Wrigley	6⅛

DECLINES.

Chi & N W pfd	27	Eng Pub Ser	1

CHICAGO STOCK PRICES FOLLOW RISE IN WALL ST.

Entire List Gains in Active Trading.

The customers along La Salle street went home last night in a far more cheerful frame of mind than they have done in many days as a result of the strong upturn in share prices which broke the monotony of the long downward trek.

Advances on the prices of Chicago shares followed the gains on the New York Stock exchange and while the price jumps on the local board were not as broad as on the big exchange, still the close found quite a number of important gains. A majority of the gains noted, however, were held within three points. Trading was quite active and the total of shares exchanged during the day was 230,000.

Act to Curb Short Selling.

The improvement was variously attributed to the hope of constructive measures arising from President Hoover's conference on Monday with leading Wall street bankers and to action taken by both the Chicago and New York Stock exchanges to curb short selling. The street generally hopes that the President's conference will produce some sort of a tonic which will alleviate the pessimism from which the country has been suffering.

Evidence of its intention to curb short selling was contained in the fol-

[Continued on page 37, column 1.]

We recommend the purchase of these bonds at the prevailing market price. They are now selling at a large discount and in normal times have sold at a substantial premium. They afford the investor safety, marketability, excellent yield, and an unusual opportunity for substantial enhancement in value.

New Issue — Exempt from All Federal Income Taxes

We Own and Offer

$500,000

Chicago South Park Commissioners

4% Bonds

Legal Investment for Trust Funds in Illinois and Other States

Financial Statement
(As officially reported)

Assessed valuation, 1929	$1,778,264,809
Total bonded debt	63,028,000
Population, present estimate, 1,250,000	

THE SOUTH PARK DISTRICT includes the downtown business section of Chicago, as well as the extensive residential and manufacturing sections of the South Side. The area of this division of the City is approximately ninety-two and one-half square miles. The South Park Commissioners own land and buildings in this district which, together with their cash on hand and other investments are reported to have a value of $88,000,000.

THESE BONDS issued for Lake Front Extension purposes, constitute, in the opinion of counsel, direct and general obligations of the South Park Commissioners, payable from unlimited ad valorem taxes levied against all the taxable property within the district.

$25,000 due October 1 each year 1932 to 1951 inclusive

Price on Application

ESTABLISHED 1865

H. C. Speer & Sons Company

Municipal, County and School Bonds

Telephone Randolph 0820 — First National Bank Building, Chicago

The figures and statements are taken from official sources, but are not guaranteed.

STRESS PROVES THE STRENGTH OF SOUND PUBLIC UTILITY BONDS

The strength of the public utility industry in the face of adverse business conditions during the past two years is illustrated graphically by the accompanying charts. The upward trend of domestic electricity sales has continued even during the present year. Increased consumption has offset declining domestic rates. Gross revenues thus far in 1931 have approached their peak levels of 1930. Earnings of individual companies operating under efficient and resourceful management even excel the favorable showing of the industry as a whole. A number of water and gas companies have similarly proved their inherent stability.

Well-informed investors recognize the sound security behind the senior obligations of companies which have so ably demonstrated their stability and strength. Institutional investors have added appreciably to their holdings of sound public utility bonds — thus combining strong security with satisfactory income. The volume of public utility bond financing, as compared with the total, reflects, in part, the preference extended such securities by conservative investors.

Many sound public utility bonds are available today at prices to yield rates of return which are exceptionally attractive. Issues selected from the list herewith offer strength and income suited to the buying mood of investors today. Full information regarding any of these issues will be sent upon request.

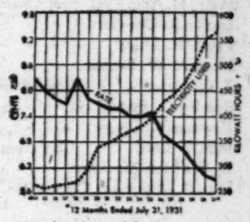

More electricity used for domestic purposes as rates decline. —— Average rate per kw-hr. for domestic electric current. **** Average annual amount of electricity used per domestic consumer (in kw-hrs.).

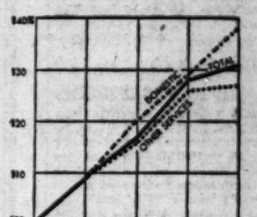

Revenue of electric light and power industry increased, 1926-1930. Revenues for 1926 = 100%.

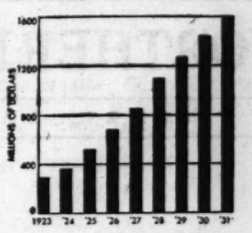

Public utility security holdings, chiefly bonds, of 40 leading life insurance companies have steadily gained. Average monthly holdings, 1923-1931, with 1931 average of first six months.

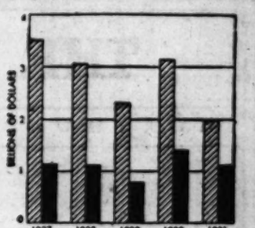

Volume of public utility bond financing compared with total corporate bond financing in the United States for the first eight months' periods, 1927-1931.

FOR CONSERVATIVE INVESTMENT

	MATURITY
Lowell Gas Light Company 3s	6-15-32
New Bedford Gas & Edison Light Co. 3s	6-15-32
Staten Island Edison Corp. 3s	6-15-32
Rochester Gas & Electric Corp. 3s	7-15-32
Pennsylvania Electric Company 3½s	8-1-32
Denver Gas and Electric Light Co. 5s	5-1-51
San Antonio Public Service Co. 6s	1-1-52
Ohio Public Service Co. 5s	9-1-54
New Jersey Power & Light Co. 4½s	10-1-60
Kansas City Power & Light Co. 4½s	2-1-61
Jersey Central Power & Light Co. 4½s	6-1-61
Metropolitan Edison Company 4½s	3-1-68
New York State Electric & Gas Corp. 4½s	3-1-80
Commonwealth Edison Co. (Chicago) 4s	3-1-81
Pennsylvania Power & Light Company 4½s	4-1-81
Public Service Co. of Northern Illinois 4½s	4-1-81
Houston Lighting & Power Co. 4½s	6-1-81
The Peoples Gas Light & Coke Co. (Chicago) 4s	7-1-81

Current prices and descriptions on the above issues, now yielding from about 3.70% to about 6.00%, will be supplied upon request.

• THE PROGRAM THAT DOES MORE THAN ENTERTAIN

Every Wednesday evening you may increase your knowledge of sound investment by listening to the Old Counsellor on the Halsey, Stuart & Co. program over a nation-wide NBC network.

TONIGHT—KYW—8 O'CLOCK

HALSEY, STUART & CO.
INCORPORATED
201 SOUTH LA SALLE STREET · TELEPHONE STAte 3900
CHICAGO, NEW YORK AND OTHER PRINCIPAL CITIES

BONDS TO FIT THE INVESTOR

ILLINOIS BELL BUYS SITE FOR WEST SIDE UNIT

Purchases Land on Monroe, Near Loomis.

BY AL CHASE.

Purchase of a good sized parcel of property on the north side of West Monroe street, between Loomis and Throop streets, by the Illinois Bell Telephone company yesterday, disclosed plans for the erection of a new building to replace the present west side exchange. The land bought is irregular in shape. It is ninety feet east of Loomis street and has a frontage of 137½ feet on Monroe and is 236 feet deep, containing approximately 32,000 square feet. It was purchased from Arthur M. Barrett of Winnetka of the Barrett Bindery company for an undisclosed consideration, subject to an incumbrance of $40,000.

The land is improved with an old tenement building, a landmark in the neighborhood. This is to be wrecked and later on a new building will be erected. Telephone officials declined to say when construction would begin, but it is reported that tentative plans for a four story building have been prepared. Oscar F. Christensen, acting for Willoughby & Co., represented all parties. Cutting, Moore & Sidley were attorneys.

Cheers Subdividers.

Henry G. Zander, former head of the National Association of Real Estate Boards and also past president of the Chicago Real Estate board, yesterday told members of the subdividers' division of the local realtors at a luncheon at the Palmer house of his experience in five depressions since he had been in business, pointing out that during all this time realty values had forged steadily ahead.

"There has been less depreciation in real estate than in any other business commodity," he said. "Right now there is plenty of money; there are millions in safe deposit boxes, but the public is afraid to invest. On the other hand, owners of acres are holding them, for they know they'll be worth more."

Kenmore Corner Sold.

The apartment building at the northeast corner of Kenmore and Balmoral avenues, lot 85x150, has been sold by Eugenia R. Chaney and her husband, Ernest H. Chaney, to Emil Kraut for an undisclosed price, subject to an incumbrance of $35,800. In exchange Mr. Kraut gave the flats at the southeast corner of Harding and Sunnyside avenues, 83x122, subject to $59,500. Thomas S. Edmonds was attorney.

As part of the purchase of the business of the Spring Valley Sanitary Milk company by the Capitol Dairy company, the one story building used for dairy purposes at 515-17 North Crawford avenue, has been conveyed by the latter concern. Isidore Fried was attorney.

The Bowes Realty company yesterday reported having subleased for Miss Ethel Van Duser a portion of the first and second floors of the residence at the southwest corner of Michigan and Huron to Cecile Friedman and Miriam Idsal, doing business as Mercell, Inc.

Week's Freight Loadings Aggregate 738,029 Cars

[Chicago Tribune Press Service.]

Washington, D. C., Oct. 6.—Loading of revenue freight for the week ending on Sept. 26 totaled 738,029 cars, the car service division of the American Railway association announced today.

This was a reduction of 4,599 cars below the preceding week and a reduction of 212,634 cars below the corresponding week last year. It also was a reduction of 465,110 cars under the same week two years ago.

ARRIVAL OF BUYERS

Buyers may register in this column by telephoning Superior 0100, by mailing in advance notices, or by filling out blanks at their disposal in The Tribune Public Service office, 1 South Dearborn street.

TOLEDO, O.—La Salle & Koch, Mr. Horowitz, linen and bedding; Sherman Brothers, 318 West Adams street.

MILWAUKEE, Wis.—Boston store, J. C. Davis, basement merchandise; Sherman Brothers, 318 West Adams street.

CHAMPAIGN, Ill.—Kaufmann's, C. B. Sardeson, women's apparel; Barden-Allen, Inc., 222 West Adams street.

BLOOMINGTON, Ill.—Klemm's, Paul Anderson, women's apparel; Barden-Allen, Inc., 222 West Adams street.

JANESVILLE, Wis.—Hazen's, O. T. Hazen, women's apparel; Barden-Allen, Inc., 222 West Adams street.

J. C. Penney September Gross Sales Show Loss

September gross sales of J. C. Penney company were $14,576,703, a decrease of 8.65 per cent, or $1,379,774, from the same month a year ago. Sales for 1931 up to Sept. 30 were 9.54 per cent under the same period of 1930.

STOCKS SPURT AS EXCHANGE CURBS SHORTS

New Hoover Business Plan Is Factor in Rally.

(Continued from first page.)

turn had come, buying for the rise began in earnest. The resultant advance touched off covering orders left open by short sellers and the entire list began moving upward faster than it had dropped on Monday.

Rails Move Forward.

The railroads, which had borne the brunt of liquidation in recent markets, went forward as a body. Pennsylvania gain 3⅝, Baltimore and Ohio, 5⅝; Norfork and Western, 10¼; Chesapeake and Ohio, 3⅝; New Haven, 5⅝; Northern Pacific, 2⅝; Great Northern preferred, 1⅞; Lackawanna, 4; Delaware and Hudson, 6; Southern Pacific, 4¾, and Lehigh Valley, 3. Jersey Central, which dipped below par on Monday, closed up 5 points at 103. Reading, which recently caught bears in a sharp upturn, gained 9⅛ to 57.

Chicago and North Western preferred appeared on the tape today for the first time in several weeks at 38, off 29 points from the previous sale. This represented a new low record and compared with last year's high of 140⅝ and with 274½, the high for all time, established in 1902. At 38 the stock was yielding about 13 per cent from the $7 dividend.

Measured by the CHICAGO TRIBUNE combined averages, the upturn in the market was the sharpest in one day's trading made in nearly two years.

Bond prices provided numerous advances and in many cases closed near their high levels for the day. Sales volume was $19,112,000. High grade foreign loans led the advance with public utility and railroad issues making the greatest gains in the domestic list.

ILLINOIS RAILWAY COAL RATE BOOST IS RECOMMENDED

Washington, D. C., Oct. 6.—(AP)—A recommendation that Illinois railroads be directed to increase intrastate rates on coal to certain points to the level of interstate rates was made to the interstate commerce commission today by one of its examiners.

The recommendation affected Rockford, Freeport, Dixon, Moline, Decatur, Champaign, Quincy, and intermediate points. Rates from the mines to Chicago were found by the examiner to be proper.

The question is an old dispute between the Illinois commerce commission and the railroads. The Illinois commission prescribed rates within the state lower than the intrastate rates. The railroads claimed these rates were too low and also that they resulted in unfair rates from mines in nearby states. The railroads then appealed to the federal commission for relief.

SHIPS GOLD.

BUENOS AIRES.—The government has shipped $5,000,000 in gold to New York aboard the steamer Southern Prince to pay various obligations.

Harris Trust and Savings Bank

Organized as N. W. Harris & Co. 1882 · Incorporated 1907

Statement of Condition

At the Close of Business September 29, 1931

Resources

Cash on Hand, in Federal Reserve Bank, and Due from Banks and Bankers	$ 22,108,338.59
United States Government Securities	24,550,024.80
State and Municipal Securities	7,882,457.24
Other Bonds and Securities	7,271,167.45
Demand Loans	10,208,798.05
Time Loans and Bills Discounted	39,443,371.12
Federal Reserve Bank Stock	360,000.00
Customers' Liability on Acceptances and Letters of Credit	2,623,165.69
	$114,447,322.85

Liabilities

Capital	$ 6,000,000.00	
Surplus	6,000,000.00	
Undivided Profits	2,437,216.29	14,437,216.29
Reserve for Taxes, Interest, etc.		1,823,733.69
Acceptances and Letters of Credit		2,707,569.01
Deposits		95,478,803.86
		$114,447,322.85

DIRECTORS

Albert W. Harris - - - - Chairman of the Board

Harry M. Addinsell - Pres. Chase Harris Forbes Corp., N.Y.
David A. Crawford - - President, The Pullman Co.
Frank R. Elliott - - - - - - Vice-President
Howard W. Fenton - - - - - - - President
F. O. Hale - - President, Illinois Bell Telephone Co.
Stanley G. Harris - - - - - - - San Francisco
Bowman C. Lingle - - - - - - - Vice-President
John B. Lord - Chairman, The Ayer & Lord Tie Co.
M. Haddon MacLean - - - - - - Vice-President
John R. Macomber, Chm. of Bd. Chase Harris Forbes Corp.
John McKinlay - - President, Marshall Field & Co.
Frank McNair - - - - - - - Vice-President
Charles H. Morse Chairman, Fairbanks, Morse & Co.
John J. O'Brien - - - Pres. H. M. Byllesby & Co.
George E. Scott - - Pres. American Steel Foundries
William P. Sidley - - - Cutting, Moore & Sidley
Harold H. Swift - - - Vice-Pres. Swift & Co.
Ward W. Willits - Pres. The Adams & Westlake Co.
John P. Wilson - - - - - Wilson & McIlvaine
Frank H. Woods - Chm. Addressograph-Multigraph Co.

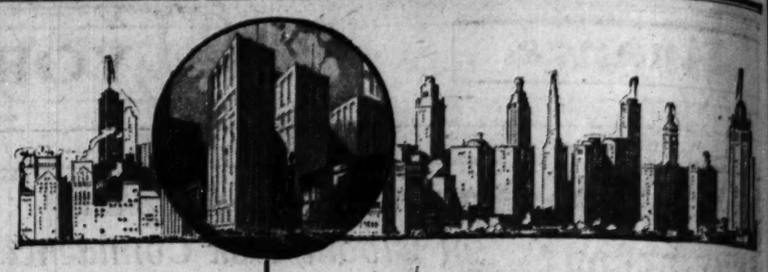

DIRECTORS

P. D. ARMOUR

GEO. M. REYNOLDS
Chairman Executive Committee
Continental Illinois Bank & Trust Co.

JOSEPH T. RYERSON
Treasurer
Joseph T. Ryerson & Son

CHAS. WARD SEABURY
Marsh & McLennan, Insurance

E. P. WAUD
Vice-President
Griffin Wheel Company

RUSH C. BUTLER
Butler, Foster, Pope & Ballard

ROBERT J. GRAF
First Vice-President
H. M. Byllesby & Co.

HERMAN WALDECK
Vice-President
Continental Illinois Bank & Trust Co.

CYRUS McCORMICK
Vice-President
International Harvester Co.

DONALD B. DOUGLAS
Vice-President
The Quaker Oats Co.

WAYNE CHATFIELD-TAYLOR
Field, Glore & Co.

LESTER ARMOUR

JOHN A. HOLABIRD
Holabird & Root, Architects

ROBERT B. UPHAM
Vice-President

EARLE H. REYNOLDS
President

STATEMENT OF CONDITION

At Close of Business, September 29, 1931

RESOURCES

Cash and Due from Banks	$ 7,947,084.81
U. S. Government Securities	496,702.68
Other Bonds and Securities	3,058,954.96
Loans	18,024,594.38
Furniture and Fixtures	114,824.53
Customers' Liability on Letters of Credit	43,250.00
Total	$29,685,411.36

LIABILITIES

Capital	$ 2,500,000.00
Surplus	1,000,000.00
Undivided Profits	563,058.02
Reserves	689,973.65
Reserve for Taxes and Interest	100,848.96
Liability on Letters of Credit	43,250.00
Deposits	24,788,280.73
Total	$29,685,411.36

The PEOPLES TRUST and SAVINGS BANK OF CHICAGO

Michigan Avenue at Washington Street

THE NORTHERN TRUST COMPANY

NORTHWEST CORNER LA SALLE AND MONROE STREETS

BANKING DEPARTMENT
Commercial and Personal checking customers find a service that is exceptionally complete and effective. Every facility for domestic and foreign transactions.

SAVINGS DEPARTMENT
A convenient depository, the Savings Department offers a friendly and helpful service. Savings Department hours Saturdays 9 A. M. to 3 P. M. Other business days 9 A. M. to 2 P. M.

TRUST DEPARTMENT
Acts in every trust capacity; as Executor, Trustee, Agent, Custodian, Transfer Agent, Registrar, Guardian, Conservator.

BOND DEPARTMENT
Deals in government and high grade municipal, public utility, railroad, industrial and foreign bonds.

VAULT FACILITIES
Safe Deposit Boxes of all sizes are available to meet a wide range of needs.

Your Business is Invited

STATEMENT OF CONDITION

At the close of business September 29, 1931

RESOURCES		LIABILITIES	
Demand Loans (Secured by Collateral)	$13,541,394.48	Capital Stock	$3,000,000.00
Time Loans (Secured by Collateral)	11,061,522.64	Surplus Fund	6,000,000.00
Other Loans and Discounts	12,611,607.20	Undivided Profits	3,319,501.33
United States Bonds and Certificates	23,733,052.08	Dividends Unpaid	162.00
Other Bonds and Securities	16,318,202.44	Reserve for Taxes, Interest, etc.	1,789,106.73
Federal Reserve Bank Stock	270,000.00	Discount Collected (Not Earned)	203,668.93
Bank Premises	1,400,000.00	Letters of Credit and Acceptances Outstanding	1,305,573.23
Customers' Liability, Account Letters of Credit and Acceptances	1,259,002.31	Other Liabilities	281,830.02
Other Resources	258,334.90	DEPOSITS	78,139,230.91
CASH AND DUE FROM BANKS	16,980,481.05	Special Deposit for Payment of Bonds Called for Redemption	3,394,523.95
TOTAL	$97,433,597.10	TOTAL	$97,433,597.10

DIRECTORS

A. WATSON ARMOUR . . . . . Director, Armour & Company
SEWELL L. AVERY . . . . . President, U. S. Gypsum Company
ALBERT B. DICK, JR. . . . . Vice President, A. B. Dick Company
DE FOREST HULBURD . . President, Elgin National Watch Company
JOHN T. PIRIE . . . . . Carson, Pirie, Scott & Company
EDWARD L. RYERSON, JR . President, Joseph T. Ryerson & Son, Inc.
MARTIN A. RYERSON
HAROLD C. SMITH . . . . . President, Illinois Tool Works
WALTER BYRON SMITH
JOHN STUART . . . . . President, The Quaker Oats Company
EZRA J. WARNER . . . . . President, Sprague, Warner & Company
SOLOMON A. SMITH . . . President, The Northern Trust Company

TRUCK OWNERS! THIS PLAN REDUCES OPERATING EXPENSES!

If large bills for repairs and parts replacements appear too frequently on your monthly reports, investigate the cause! The chances are that one or more worn-out trucks are cutting deeply into your profits.

Haul these profit-eaters to the scrap-yard! You can replace them at low cost by buying late-model used trucks from the bargains offered in the Motor Trucks column of the Tribune Want Ad Section. Late models of many makes, in a wide variety of body styles, are advertised for sale in this well-known used truck market. Look through the offers in next Sunday's Tribune.

CHICAGO TRIBUNE WANT AD SECTION

phone Superior 0100—Adtaker

NEW YORK CURB TRANSACTIONS

Tuesday, Oct. 6, 1931.

Shares sold today..... 800,000 | Total sales 1931 to date..... 89,339,500
Year ago..... 812,800 | Total sales 1930 to date..... 180,850,000

	Sales.	High.	Low.	Close.	Net chge.
Singer Mfg .	260	137½	130	137½	+ 7½
Do ltd	100	2¼	2¼	2¼	— ¾
Sisto Finance.	100	5	5	5	....
Smith A O....	40	69¾	65	69¾	+ 8¾
Solar Ref	1,100	16⅝	16⅛	16⅝	+ ⅛
SAmGold & P	500	⅞	⅞	⅞	....
SCalEdi B pfd	100	28	28	28	....
Do C pfd...	200	23¾	23¾	23¾	....
S Colo Pw A.	100	17	17	17	....
So Penn Oil..	2,500	12½	12⅛	12½	....
S New Eng..	21	122	122	122	....
Sou Ntl Gas.	100	1	1	1	....
Southld Royal	100	3⅜	3⅜	3⅜	— ⅛
S W Gas Util	400	1¼	1¼	1¼	....
SW Gas El pf	10	77	77	77	+ ½
SW Penn Pipe	100	28	28	28	+ ½
Spicer M Stamp	100	22	22	22	+ 2
St Oil Ind....18,500		17⅜	15⅞	17¼	+ 1
Do Kentucky	7,600	15	13¾	15	+ 1⅜
Do Neb	100	20	20	20	+ 1
Do Ohio	450	38	36	38	+ 1
St Pw & Lgt.	200	18½	18½	18½	—
Do B	700	18½	18½	18¾	— ⅛
Do pfd	300	80	74	75	— 1
Starrett Corp.	200	1¾	1¾	1¾	....
Do pfd	300	6	5	6	— ⅛
StutsM CarAm.	400	11	10	11	....
Sun Inv	100	1¾	1¾	1¾	....
Sunray Oil ..	2,000	1¼	⅞	1	....
Superior	2,000	21¼	20⅜	21¼	—
Swift Intl	2,300	30	28¾	30	+ 1
T					
Tampa Elec .	200	28½	27	28½	— ½
Technic Inc .	2,000	3⅜	2½	3⅜	+ ⅛
Teck Hugh G.	1,400	5¼	4¾	5	+ ⅛
TexonOil & L	1,300	6	4	4¾	— ⅛
Thatch S Cor	100	3½	3½	3½	....
Tob&All Stks.	700	16	14⅝	16	....
Todd Shipyds.	300	31	30	31	+ 1
Transcil A Tr	700	4	4	4	....
61 Asso TU 5½s '44		57	50	57	— 4
Tri C Corp ws	500	1¼	1	1¼	....
Tri Util Corp	300	⅜	⅜	⅜	....
Tubize A Silk	800	3	2¾	3	+ ⅛
Tung S L aw.	200	4¾	4¾	4¾	....
U					
Unger Fin Of	700	26½	25½	26½	— ¾
Un N Gas Can	600	7	6½	7	+ 1⅛
Union Tob ..	500	⅛	⅛	⅛	....
Unit Corp war	1,700	4⅜	3¾	4⅜	+ ⅛
Unit Dr Docks	1,100	⅜	⅜	⅜	....
Unit Founders.15,200		2¾	2	2¾	— ⅛
USIntSec I pf	1,400	25	19½	25	+ 5½
U S Int Sec..	100	⅝	⅝	⅝	....
U S Lines pf..	300	1¼	1⅛	1¼	— ⅛
Unit Ver Ext.	1,200	5½	5	5	....
Utah Metals..	100	¾	¾	¾	....
Util Equities..	1,700	2¾	2½	2¾	+ ⅛
Util Ind	100	3	3	3	— ⅛
Do pfd	300	11	9	11	....
Util Pow	5,400	4½	3⅜	4½	+ ⅝
Do cifs	600	10⅝	15	10⅝	— ⅝
Do pfd	150	50½	48	50½	....
V					
Van Camp Pk	100	6	6	6	....
Venez Petrol.	2,100	⅛	⅛	⅛	....
Vick Finance.	200	5	4⅞	5	+ ⅛
Vort Mfg Co	100	5	5	5	....
W					
Walgreen Co..	200	13	13	13	+ 1
Willow Cafet..	100	2⅜	2⅜	2⅜	....
Do pfd	150	17½	17	17	....
Woolworth Ltd.	1,100	6¼	6	7⅛	+ 1⅛
Y					
Y Oil & Gas.	1,900	⅝	⅝	⅝	+ ⅛

*Ex dividend. †Ex rights.

DOMESTIC BONDS.

No.in thous.	High.	Low.	Close.	Net chge.
29 Ala Pow 4½s '67	89½	89½	89½	+ ½
4 Alum Co 5s '48	98	97½	98	....
44 Alum Cp 5s	102.100	98⅝	100	+ 1⅛
13 Alum Ltd 5s '48.	82	80⅝	82	....
35 Am C P 6s '40...	38	31	36	+ ½
5 Am E P 6s A '57	42	40½	42	....
38 Am G&E 5s '48.	91	87	90	+ 1⅝
7 Am G&P 5s '53.	54	50	54	....
34 Am P&L 6s 2016	86	80	86	+ 4½
1 Am R M 4½s '33	80	80	80	....
1 A S 6½s '58	10	10	10	....
5 Appal G 6s '65.	21½	21	21½	....
23 do 6s B '45.....	18	16½	18½	— 3½
22 Appal P 5s '68..	97	96⅝	97	+ 1
6 Ark P&L 5s '56..	89	87	89	+ 2
12 Asso El 4½s '53	74	72	74	....
1 A G&E 5½s '77.	48	48	48	....
11 do 5½s '58.....	40	39½	40	....
185 do 5s '48.....	43½	40½	43½	+ 1⅜
75 do 5s '50.....	43	41	43	+ 1
6 do 4½s '48.....	43	38½	43	+ 2
209 do 4½s '49.....	46	36	46	+ 7½
4 Asso S H 6½s'33	21¼	20	20	— 3¼
18 A T&T 5½s A '55	64	58	63	+ 3
61 Asso TU 5½s '44	57	50	57	— 4
2 Atlas P 5½s '43	40	40	40	....
3 Bald Loc 5½s '33	95	95	95	....
1 Bea O 6s '34 ww	98	98	98	....
48 Bell T C 5s A '55	92	91⅝	92	— ⅛
31 do 5s '55 B.....	92	91	92	+ ⅛
5 do C 5s '60.....	91¾	91½	91¾	+ ⅛
145 Can N Rs 4½s'56	79	78½	79	....
3 do 7s '35	100	99⅝	100	— ⅛
26 Caro P&L 5s '56.	95	93	95	+ 2
1 Cat Tract 5s '35	94¾	94¾	94¾	— ¼
3 C Ariz L&P 5s'60	94½	94½	94½	+ 2
3 C Ill U S 5s '58.	94	93¾	94	+ 1
12 C D El 4½s A'70	80½	80	80	— 1
13 Chi Ry 5s '27....	40	39	40	....
1 Cig S I 5½s '40	47	47	47	+ 1
579 Cities Serv 5s '50	46¾	40⅝	43½	+ 4¾
1 Cities Serv 5s '66	46¾	46⅝	46¾	+ 5¾
22 C S G 5½s '42..	49½	46⅞	49½	+ 2
8 C S G P 6s '43..	66	62¾	65½	+ 2½
38 C S P 5½s '32..	62¾	58⅝	62¾	+ 2¾
3 Clev El Il 5s B'61.104¾		104¾	104¾	....
5 do 5s '39.....104¼		103	103	— 1
2 Com Ed 4½s C'36	96⅝	96⅜	96⅝	+ ⅛
2 do 4½s D '57....	96	96	96	— 1¼
2 do 4½s E '60....	96	96	96	— 1¼
108 do 4s F '81.....	88½	88⅝	88½	+ 2⅜
59 Cons G R 4s '81.	93⅜	92¾	93⅜	+ ⅜
8 do 4½s G '69...104¼		104⅛	104¼	....
4 Cons P 6½s '26.	75	75	75	....
63 Con P 4½s '58..100¼		98½	100½	+ 1¼
66 Cont G&E 6s '58.	65	65	65	....
11 Cont Oil 5½s '37	82½	82½	82½	....
6 Crane Co 5s '60.	94¾	94¼	94¾	....
5 Cuban T 5s '44..	45	45	45	....
7 Cud P 5½s '37...	84¾	84¼	84⅝	— ⅛
8 do 5s '46.....101¼		101¼	101½	— ⅛
1 Day P&L 5s '41.100		100	100	....
28 Del C G 6s '47..102⅝		102	102⅝	— ⅛
2 do 5s '50.....	98½	98½	98½	— ⅛
7 East Ut 5s '54...	29½	28¼	29½	— ⅜
80 Ed El Il 5s '53..100½		99⅝	100⅛	+ 1⅛
10 do 4s '33.....	99½	99½	99½	....
42 El P Li 2030....	84¾	80	82⅝	+ 1⅛
3 EP Nor 6½s '43	75	70	70	— 5
21 Emp G&R 5½s'42	42	34½	42	+ 3½
20 Eur El 6½srw'65	47	46	46½	....
3 Fai Morse 5s '42.	80	80	80	....
7 Fed Sug 6s '33..	10	10	10	....
13 Fed P S 5½s '54	44	43¼	43½	— ⅜
15 Fla P&L 5s '54..	70	70	70	+ 2
1 Gary El&Gas 5s'34	92	92	92	....
44 Gatin Pow 5s '56	63½	60½	63½	+ 2½
4 do 5s '41.....	52	52	52	+ 2
9 do 5s B 5½s '57	94¾	94¼	94¾	+ 4¾
10 Gen Brons 6s '40	45	41	45	— 1
4 Gen P S 5s '53..	80	80	80	....
3 Gen R & A '48..	29	29	29	....
13 Gen Ut A&E 5s'46	30	30	30	....
2 do 6s '41.....	65	60	60	....
5 Gillette 5s '40...	80	80	80	....
8 Glidden 5½s '35..	82	77	82	+ 7
24 Gn Pow 5s '53..101¾		90¼	92⅜	+ 2⅛
26 Gesfurrel 5s '58.	43½	40	43½	+ 1
3 Gobel 5½s A '35.	50	55½	59	....
1 G Trnk 5½s '36.	97½	97½	97½	+ 2½
1 Grnd Grip 6s '44.	15	15	15	....
5 Gt Oil Fs 5s '47.	94	91¾	94	+ 3⅛
16 do 5s '37.....	97	96	95⅝	+ 1⅛
3 Gulf St Ut 5s '56	85	84	85	+ 1
2 Hood R 7s '36..	47½	47½	47½	....
14 Hous L&P 5s'51.100		100	100	....
21 do 4½s E '81 n.	87	86	87	+ 7¼
3 do 4½s D '78...	87	86	87	— 2½
3 Hous GG 6s A'43	45	40	45	+ 5
9 Hy Pond 5s '49..	40	40	40	+ 1
32 Idaho P 5s '47...100		98	100	+ 1
5 Ill P&L 5½s '57.	70½	70¼	70¼	— ⅜
40 do 6s A '53.....	95	92¼	95	+ 1
6 do 5½s B '54....	91	90	91	+ 1
17 do 5s C '56..	82½	81	82¼	+ 2¼
2 Ind Oil 6s '39...	74	74	74	— 1
11 Ind El 5s C '51..	70	64	70	....
38 Indpls P&L 5s'57	97⅞	96	97⅞	+ 1⅝
3 Indust Util 6s '41	48	37½	48	+ 10½
8 Jer Cen 5s B '47.100¾		100	100¼	— ½
6 Kan G&E 6s '80.	95	95	95	6..
6 Kan P S& A '47.	84	84	84	....
7 Kan P&L 5s B'57	95	92	95	....
10 Kopp G&C 5s '47	88	84	88	+ 1⅜
16 do 5½s '50.....	95	93	95	+ 1⅜
10 Kreuz Dep cifs..	92	91½	92	— ⅜
32 Leh P Gs A 2026	85	81⅞	85	+ 1⅜
31 L NGAL 5s '42..	90	85	90	+ 1⅜
5 L S Gas 5s '42..	81	81	81	— 2
31 Lou P&L 5s '57.	90	87¾	90	— ⅛
4 do 4½s N '70....103⅝		103¼	103⅝	....
8 Con GU 6s A '43	47	35	47	+ 9¼
1 Cons P 6¾s '26.	75	75	75	....
63 Con P 4½s '58..100¼		98½	100½	+ 1¼
66 Cont G&E 6s '58.	65	65	65	....
11 Cont Oil 5½s '37	82½	82¼	82½	....
6 Crane Co 5s '60.	94¾	94¼	94¾	....
5 Cuban T 5s '44..	45	45	45	....
7 Cud P 5½s '37...	84¾	84¼	84⅝	— ⅛
8 do 5s '46.....101¼		101¼	101½	— ⅛
1 Day P&L 5s '41.100		100	100	....
28 Del C G 6s '47..102⅝		102	102⅝	— ⅛
2 do 5s '50.....	98½	98½	98½	— ⅛
7 East Ut 5s '54...	29½	28¼	29½	— ⅜
80 Ed El Il 5s '53..100½		99⅝	100⅛	+ 1⅛
10 do 4s '33.....	99½	99½	99½	....
42 El P Li 2030....	84¾	80	82⅝	+ 1⅛
3 EP Nor 6½s '43	75	70	70	— 5
21 Emp G&R 5½s'42	42	34½	42	+ 3½
20 Eur El 6½srw'65	47	46	46½	....
3 Fai Morse 5s '42.	80	80	80	....
7 Fed Sug 6s '33..	10	10	10	....
13 Fed P S 5½s '54	44	43¼	43½	— ⅜
15 Fla P&L 5s '54..	70	70	70	+ 2
1 Gary El&Gas 5s'34	92	92	92	....
44 Gatin Pow 5s '56	63½	60½	63½	+ 2½
4 do 5s '41.....	52	52	52	+ 2
9 do 5s B 5½s '57	94¾	94¼	94¾	+ 4¾
10 Gen Brons 6s '40	45	41	45	— 1
4 Gen P S 5s '53..	80	80	80	....
3 Gen R & A '48..	29	29	29	....
13 Gen Ut A&E 5s'46	30	30	30	....
2 do 6s '41.....	65	60	60	....
5 Gillette 5s '40...	80	80	80	....
8 Glidden 5½s '35..	82	77	82	+ 7
24 Gn Pow 5s '53..101¾		90¼	92⅜	+ 2⅛
26 Gesfurrel 5s '58.	43½	40	43½	+ 1
3 Gobel 5½s A '35.	50	55½	59	....
1 G Trnk 5½s '36.	97½	97½	97½	+ 2½
1 Grnd Grip 6s '44.	15	15	15	....
5 Gt Oil Fs 5s '47.	94	91¾	94	+ 3⅛
16 do 5s '37.....	97	96	95⅝	+ 1⅛
3 Gulf St Ut 5s '56	85	84	85	+ 1
2 Hood R 7s '36..	47½	47½	47½	....
14 Hous L&P 5s'51.100		100	100	....
21 do 4½s E '81 n.	87	86	87	+ 7¼
3 do 4½s D '78...	87	86	87	— 2½
3 Hous GG 6s A'43	45	40	45	+ 5
9 Hy Pond 5s '49..	40	40	40	+ 1
32 Idaho P 5s '47...100		98	100	+ 1
5 Ill P&L 5½s '57.	70½	70¼	70¼	— ⅜
40 do 6s A '53.....	95	92¼	95	+ 1
6 do 5½s B '54....	91	90	91	+ 1
17 do 5s C '56..	82½	81	82¼	+ 2¼
2 Ind Oil 6s '39...	74	74	74	— 1
11 Ind El 5s C '51..	70	64	70	....
38 Indpls P&L 5s'57	97⅞	96	97⅞	+ 1⅝
3 Indust Util 6s '41	48	37½	48	+ 10½
8 Jer Cen 5s B '47.100¾		100	100¼	— ½
6 Kan G&E 6s '80.	95	95	95	6..
6 Kan P S& A '47.	84	84	84	....
7 Kan P&L 5s B'57	95	92	95	....
10 Kopp G&C 5s '47	88	84	88	+ 1⅜
16 do 5½s '50.....	95	93	95	+ 1⅜
10 Kreuz Dep cifs..	92	91½	92	— ⅜
32 Leh P Gs A 2026	85	81⅞	85	+ 1⅜
31 L NGAL 5s '42..	90	85	90	+ 1⅜
5 L S Gas 5s '42..	81	81	81	— 2
31 Lou P&L 5s '57.	90	87¾	90	— ⅛
10 S Cal Gas 5s '47.	89	89	89	....
18 Manu G 5½s '48.102		100⅜	102	+ 1⅜
13 do 5s '35.....	97⅞	97½	97⅞	+ ⅜
4 M P&L 5s A '48..100		100	100	....
8 Met E 4s E '71	87½	87½	87½	+ 3⅜
3 Mich A T 5s A'51	88	88	88	....
3 Midw Ut 5s '35.	75	74	74	— 1
3 Midw Ut 5s '36.	66	66	66	— 1
25 Midw Ut 5s '35.	61	60	60	— 3½
4 M St P 6¼s A'48	38	33	35	....
4 M P&L 4½s'78..	93	93	93	— 1½
1 Miss Pow 5s '55.	81	81	81	....
3 Miss R P 5s '51.101½		101½	101½	— ⅛
10 MV Ry 6s '44ww	92	92	92	....
2 do 6s '44 ww....	86½	86	86	— 3
10 Narragan 5s '57.100⅜		110	100	— ⅜
3 Natl E P 6s '75.	43⅝	43	43⅝	+ 5
7 N P&L 6s 2026	81	80⅝	81	+ ⅝
16 do 5s B 2030....	73	69	72	+ 2¼
27 Nat P Svc 6s '78	43⅝	43⅛	43⅝	+ 3¼
35 Neb Pow 4½s '81	96⅝	96	95½	+ 2¾
11 Nev Cal El 6s '56	79	77	78½	+ 2½
30 N Eng G&E 5s'47	70	67⅜	70	+ 2¼
33 do 5s '50.....	70	69⅜	70	+ 2
2 N Eng P 5½s '34	73	73	73	....
2 do 5s '48.....	68	67⅞	68	— 3
6 N Ori PS 4½s '35	81	79	81	+11
2 NY Fan In5½s'48	64	64	64	+ 2
155 NY P&L 4½s '67	92⅝	90⅝	92½	+ 2
2 N Falls P 6s'30A	105	105	—	—
10 N Ind P S4½sE'70	87	85⅞	87	— ⅛
6 do 5s D '67.....	96	96	96	....
3 do Un Ut A5½s'46	45	45	45	....
8 N Sts Pw 6½s'33.101¾		101⅜	101¾	....
40 do 4½s '61.....	91½	88¼	91½	+ 2¼
106 Ohio Ed 5s '56..	96⅜	95⅝	96⅛	+ ⅜
24 Ga P Pow 5s '53.100¾		90⅝	100	+ ⅛
64 do 4½s D '56..	93⅝	92⅜	93⅝	....
14 Okla G&El 5s '50	95	93	95	+ 1⅜
1 Oswego F 6s '41.	53	53	53	....
15 Pac G&E 4½s'57E	95	94⅛	95	+ 1⅛
3 do 5s B '41.....107		106	107	+ 1⅛
8 do 5½s C '52.....103½		102⅜	103½	+ 1¼
12 do 4½s F '60....	95	94	95	+ 1⅛
2 Pac Inv 5s '48..	60	60	60	— ¼
11 Pac P&L 5s '55..	85½	85	85½	— ⅛
17 Pac W Oil 6½s'43	47	46¾	47	....
4 Park&Uti 6s '36.	55	55	55	....
3 Pen Dock 6s '49.	40	40	40	....
6 Pa C L&P4½s'77	92	91	92	+ 1
11 Pa O P&L5½s'52	98½	98	98	— 1
2 Penn Tel 5s C '60	95	95	95	....
47 Peop GLC 4s '81 A	90	87	90	+ 3½
11 Pow L&P 5s '75..	19½	19½	19½	....
21 Phil El 5½s5 '72.104¼		104	104¼	— ¼
10 P Hy El 6½s '60	60	58	60	....
1 Pitts Stl 6s '48..	75	75	75	....
8 RoorAC 5½s '53..	73	73	73	— 1
6 Rio Jan 6½s '30..	13½	13½	13½	....
1 Ruhr Gas 6½s'53	46½	46½	46½	+ 1
17 Russ 6½s '19 ctfs	1¼	1¼	1¼	....
3 do 5½s '21.....	1¼	1¼	1¼	....
2 Saar Sas con7s'31	90	90	90	....
2 Saarbrk 7s '35..	97⅞	97⅞	97⅞	+ ⅛
1 S Fe Arg 7s '45..	40	40	40	—17
1 Santiago Ch 7s'49	11	11	11	....
3 do 7s '51.....	14	14	14	....
16 *Stin Corp 7s '36	23	20⅜	23	+ 2⅜
17 *Stin Ind 7s '46.	23	20⅜	23	+ 2⅜

*Ex warrants.

The First National Bank of Chicago

First Union Trust and Savings Bank

Statements of Condition at Close of Business September 29, 1931

ASSETS		
Cash and Due from Banks,		$145,164,361.93
United States Bonds and Certificates,		78,212,843.00
Other Bonds and Securities,		45,181,155.94
Loans and Discounts,		278,423,102.48
Real Estate (Bank Building),		8,147,770.12
Federal Reserve Bank Stock,		1,500,000.00
Customers' Liability Account of Acceptances,		10,950,722.01
Assets Transferred by Foreman-State National Bank after Deducting Reserves,		34,167,468.40
Other Assets,		2,822,245.58
		$604,569,669.46
LIABILITIES		
Capital Stock paid in,		$25,000,000.00
Surplus Fund,		25,000,000.00
Other Undivided Profits,		5,335,839.68
Discount Collected but not Earned,		1,041,919.14
Dividends Declared but Unpaid,		10,788.50
Reserved for Taxes,		3,132,752.85
Liability Account of Acceptances,		11,801,481.13
Time Deposits,	$44,616,074.80	
Demand Deposits,	439,662,102.70	
Deposits of Public Funds,	47,104,644.08	531,382,821.58
Liabilities other than those above stated,		1,864,066.58
		$604,569,669.46
Contingent Liability under Commercial and Travellers Letters of Credit Guaranteed by Customers		$ 4,619,231.47

ASSETS		
Time Loans and Discounts,		$ 37,415,473.71
Demand Loans,		30,987,881.56
New York Call Loans,		33,300,000.00
Cash and Due from Banks,		31,898,901.78
United States Bonds and Certificates,		15,866,050.00
Other Bonds and Securities,		59,169,354.03
Assets Transferred by Foreman-State Trust and Savings Bank after Deducting Reserves,		10,999,678.49
Other Assets,		1,840,964.15
		$221,478,303.72
LIABILITIES		
Capital Stock paid in,		$ 10,000,000.00
Surplus Fund,		7,500,000.00
Other Undivided Profits,		3,069,308.97
Reserved for Interest, Taxes, etc.,		3,319,727.00
Contingent Liabilities on Other Banks' Bills Sold,		5,000.00
Time Deposits,	$172,189,277.23	
Demand Deposits,	24,366,781.52	196,556,058.75
Liabilities other than those above stated,		1,028,209.00
		$221,478,303.72

Combined

Capital, Surplus and Profits,	$75,905,148
Deposits,	727,938,880
Resources,	826,047,973

Board of Directors of the First National Bank of Chicago and Directors and Advisory Committee of the First Union Trust and Savings Bank

William R. Abbott, Chairman of the Board, Illinois Bell Telephone Company
Robert Allerton, Farmer
Philip D. Block, President, Inland Steel Co.
Edward E. Brown, Vice-President
Augustus A. Carpenter, Vice-President, Ayer & Lord Tie Company
Richard J. Collins, The Fulton St. Wholesale Market Co.
Mark W. Cresap, Chairman of the Board, Hart, Schaffner & Marx
D. Mark Cummings, Capitalist
Richmond Dean, Vice-President, The Pullman Co.
James B. Forgan, Jr., Vice-President
Charles K. Foster, Vice-President, American Radiator Co.
Carl R. Gray, President, Union Pacific Railroad Company
John H. Hardin, American Optical Co.
Albert H. Harris, Chairman of Executive Committee, New York Central Lines
Craig B. Hazlewood, Vice-President
John Hertz, Chairman of the Board, The Omnibus Corporation
H. H. Hitchcock, Chairman of the Board, Hitchcock & Company
Hale Holden, Chairman, Executive Committee, Southern Pacific Co.
Marvin Hughitt, Jr.
Carl A. Johnson, President, Gisholt Machine Co., Madison, Wis.
Walter J. Kohler, President, Kohler Co., Kohler, Wis.
Albert D. Lasker, Chairman of the Board, Lord & Thomas and Logan
Benjamin H. Marshall, Architect
Chauncey McCormick, Vice-President, Miami Corp.
Harold F. McCormick, Chairman of the Executive Committee of the Board, International Harvester Company
Robert R. McCormick, President & Editor, The Chicago Tribune
Charles A. McCulloch, Chairman of the Board, John R. Thompson Co.
Ira N. Morris, Capitalist
James Norris, President, Norris Grain Co.
John P. Oleson, Vice-President
Joseph D. Oliver, Oliver Farm Equipment Company
Potter Palmer, Palmer Estate
Charles S. Pearce, President, Colgate-Palmolive-Peet Co.
George Pick, George Pick & Co., Investment Securities
Henry H. Porter, Chairman, Chicago Transfer & Clearing Co.
Frederick H. Prince, F. H. Prince & Company, Boston, Mass.
George A. Ranney, Vice-President & Treasurer, International Harvester Co.
Frederick H. Rawson, Chairman
Guy A. Richardson, Vice-President, Chicago Surface Lines
Clive Runnells, Vice-President, Pullman Car and Manufacturing Corp.
Edward G. Seubert, President, Standard Oil Company (Indiana)
Silas H. Strawn, Winston, Strawn & Shaw
R. Douglas Stuart, Vice-President, Quaker Oats Co.
Bernard E. Sunny, Chairman of the Board, Chicago Great Western R. R. Co. Director, Illinois Bell Telephone Company
George G. Thorp, Vice-President, Illinois Steel Co.
Melvin A. Traylor, President
Charles R. Walgreen, President, Walgreen Co.
Albert H. Wetten, President, A. H. Wetten & Co.
Harry A. Wheeler, Banker
Daniel Willard, President, Baltimore & Ohio R. R. Co.
Frederick E. Williamson, President, Chicago, Burlington & Quincy R. R. Co.
John P. Wilson, Wilson & McIlvaine
Thomas E. Wilson, President, Wilson & Company
Warren Wright, President, Calumet Baking Powder Co.
William Wrigley, Jr., Chairman of the Board, Wm. Wrigley, Jr. Company

Mercantile Trust & Savings Bank

of CHICAGO

Jackson Boulevard and Clinton Street

Established 1912

STATEMENT OF CONDITION

As at the close of business September 29, 1931

RESOURCES

CASH AND DUE FROM BANKS	$ 2,284,729.13
UNITED STATES GOVERNMENT SECURITIES	2,121,403.12
Municipal Bonds	354,370.52
Other Marketable Bonds	205,254.31
Loans and Discounts	5,503,630.85
Interest Accrued but not collected	43,670.67
Customers' Liability on Letters of Credit	8,200.58
Overdrafts	868.52
Other Assets	219,730.35
	$10,831,867.35

LIABILITIES

Capital Stock	800,000.00
Surplus	400,000.00
Undivided Profits	97,131.40
Reserves	253,316.28
Interest Collected but not earned	16,070.60
Liability on Letters of Credit	8,200.58
Other Liabilities	39,707.87
DEPOSITS	9,417,440.62
	$10,831,867.35

DIRECTORS

RICHARD J. COLLINS	The Fulton Street Wholesale Market Co.
GEORGE E. CULLINAN	Vice President Graybar Electric Co., Inc.
ALBERT B. DICK JR.	Vice President A. B. Dick Company
WM. W. FARRELL	Vice-President
MILTON S. FLORSHEIM	Chairman of Board, Florsheim Shoe Co.
DAVID B. GANN	Attorney
HARRY N. GRUT	President
N. L. HOWARD	President and Chairman of the Board, North American Car Corporation
NEIL C. HURLEY	President Binks Manufacturing Co., Chairman of Executive Committee, Independent Pneumatic Tool Co.
FREDERICK H. RAWSON	Chairman of the Board, also Chairman First National Bank of Chicago
J. A. ROESCH JR.	President Steel Sales Corporation
E. A. RUSSELL	Vice-President Otis Elevator Company
W. W. K. SPARROW	Vice-President Chicago, Milwaukee, St. Paul & Pacific Railroad Company
HENRY X. STRAUSS	Chairman of Board, Meyer & Company
HARRY A. WHEELER	Director First National Bank, Chicago

Members
Chicago Clearing House Association
Federal Reserve Bank

SWOPE HAS PLAN TO KEEP ALL HIS WORKERS IN JOBS

"No Layoff" Scheme Put Up to Employes.

Schenectady, N. Y., Oct. 6.—(AP)—A plan which virtually will guarantee six months' employment beginning Nov. 1 has been offered to shop employés of General Electric company, Gerard Swope, president, announced today.

The new proposal, which is called a "plan to prevent further layoffs for lack of work," is to be voted on by employés of the company who are members of the General Electric unemployment pension plan, which embraces the great majority of shop employés of the company.

How Plan Would Work.

As described by Mr. Swope, the plan is "to so divide the work that there will be no further layoffs for lack of work between Nov. 1, 1931, and April 30, 1932, without compensation, and that all those on the pay roll Nov. 1, 1931, will receive during this period not less than the equivalent of one-half of their average weekly earnings for full time, but in no case more than an average of $15 a week. If actual earnings are above that average, however, the employé is to receive his actual earnings."

A threefold method has been proposed to insure this result. Employés are to be assigned work outside their regular work, if necessary, at the prevailing rates of pay for such work.

The unemployment emergency fund, which has been operating since Dec. 1, 1930, is to be augmented by increasing the contributions of 1 per cent of earnings now being made by all employés who are working more than half time to 2 per cent, the company increasing its own contributions to match those of the men. This increased fund may then be drawn upon by employés "under the present provisions."

Finally, if these two methods are inadequate, the board of directors of the company will be asked to authorize additional payments by the company to the unemployment emergency fund without increasing the employés' contributions to the fund.

Million Given to Idle.

"We are firmly of the belief," Mr. Swope said in announcing the new proposal to the workers, "that the electrical needs of 125,000,000 people in the United States, especially with the increasing demand in the home, will keep the electrical industry active.

"We realize the anxiety in the minds of our hourly and piecework employés in the apparatus works, which necessarily reduces their effectiveness and restricts their output, and to relieve this we offer for adoption by them this program, which we confidently believe we can carry out."

About $1,000,000 already has been distributed to General Electric unemployed during the 10 months since Dec. 1, 1930, when the emergency payments under the unemployment plan were started. One-half of this was contributed by the employés working half time or more and the other half by the General Electric company.

BUSINESS SESSIONS TODAY

CONVENTIONS.

American Mutual Alliance .... Stevens
Chicago Rodeo Assn., Inc. .... Chicago Stadium
Employers' Liability Assurance Corp., Ltd. .... Edgewater Beach
Mutual Insurance Advertising .... Stevens
Nat. Assn. Furniture Mfrs., Inc. .... Congress
Nat. Assn. Mutual Insurance Cos. .... Stevens

MEETINGS.

Aluminum Research .... Bismarck
British Builders Tour .... Stevens
Great Atlantic & Pacific Tea Co. .... Edgewater Beach
Nat. Door Mfrs .... Blackstone
Standard Farm Papers .... Stevens
Tissue Paper Mfrs .... Congress

LUNCHEONS.

Assn. of Commerce [Ways-Means] .... La Salle
Chicago Board of Underwriters .... La Salle

EVENING EVENTS.

Purchasing Agents .... Great Northern

DIVIDENDS DECLARED

Stock, rate, period—	Payable.	Stock of Record.
Am Smelting, 37½c q	Nov 2	Oct 16
Atchison Top Ry, $2.50 q	Dec 1	Oct 30
Asso Dry Goods, 25c q	Nov 2	Oct 16
Brown Shoe pfd, $1.75 q	Nov 2	Oct 20
Cent Rib Mills pfd, $1.75 q	Dec 1	Nov 20
Cerro de Pasco, 25c q	Nov 2	Oct 15
Col Carbon, $1 q	Nov 2	Oct 16
Edison Co, $3.40 q	Nov 2	Oct 10
Exchange Buffet, 25c q	Oct 31	Oct 15
F & W Grand 5-10-25 Strs pfd, $1.62½ q	Nov 1	Oct 19
General Cigar, $1 q	Dec 1	Nov 21
Hires [C E] B, 50c	Oct 15	Oct 12
Do mgmt stk, 50c	Oct 15	Oct 12
Isaac Silver Br pfd, $1.75 q	Nov 1	Oct 19
Mass Investors Tr, 25c q	Oct 20	Oct 8
Marconi Intl Marine 5% int	....	....
Maytag Co 1st pfd, $1.50 q	Nov 2	Oct 16
Do cum pfd, 75c q	Nov 2	Oct 16
No Am Lt&Pow 2% stock q	Nov 16	Oct 20
Do $6 pfd, $1.50 q	Jan 2	Dec 19
N Y Merchandise, 25c q	Nov 2	Oct 20
Oppenheim Collins, 50c q	Nov 16	Oct 30
Union Oil Assoc, 50c q	Nov 10	Oct 17

NEW YORK BANK STOCKS

	Bid.	Asked.		Bid.	Asked.
Bk Am.	33½	34¼	Emp Tr	29⅝	30¾
Bkrs Tr	60¼	61¾	5th Av.	2000	2100
Bk Man	39⅝	40¼	1st Nat.	2390	2440
B NY&T	355	370	Guar T	290	294
Bklyn T	232	242	Har Nat.	1450	1500
Cen Han	139	141	Hibernia	85	90
Chase N	40	40½	Irv Tr.	23⅜	24⅝
Ch Phen	31⅛	32½	Mfrs Tr	35⅛	36⅛
Chemical	35	35½	Nat City	55⅝	56½
Commerc	170	180	N Y Tr.	94	97
Continl	17	17⅜	Pub Nat	25	27
Corn Ex	72	76	Title G	79	81
CountyT	24	26	U S Tr.	1925	2000

STATEMENT OF CONDITION
On September 29, 1931
of the

Lake View Trust and Savings Bank

Lincoln and Belmont Avenues
As made to the Auditor of Public Accounts

RESOURCES

Cash on Hand and in Correspondent Banks	$1,359,700.70
United States Government Securities	1,710,950.00
Commercial Paper and Collateral Loans	1,263,380.16
Other Loans and Discounts	1,863,943.33
Municipal Bonds	955,371.21
Other Bonds	424,085.40
Banking House and Site	663,110.43
Furniture, Fixtures and Safe Deposit Vault	139,151.42
Other Real Estate	78,593.24
Overdrafts	910.72
Customers' Liability Under Letters of Credit	6,485.00
Total	$8,465,681.61

LIABILITIES

Capital	$500,000.00
Surplus	500,000.00
Undivided Profits	898,201.76
Reserves	224,300.68
Letters of Credit	6,485.00
Bills Payable and Rediscounts	None
Deposits	6,336,694.17
Total	$8,465,681.61

How Chicago Banks Stand as Autumn Begins

	Loans and Discounts Sep.29,1931.	Loans and Discounts Jun.30,1931.	Total Deposits Sep.29,1931.	Total Deposits Jun.30,1931.	Cash Resources Sep.29,1931.	Cash Resources Jun.30,1931.	Savings Deposits Sep.29,1931.	Savings Deposits Jun.30,1931.
National	$327,269,000	$337,519,000	$623,469,000	$661,379,000	$171,758,000	$156,472,000	$28,253,000	$34,200,000
State	1,095,467,000	1,135,479,000	1,695,803,000	1,826,289,000	355,531,000	416,582,000	462,672,000	499,834,000
All banks	$1,422,736,000	$1,472,998,000	$2,319,271,000	$2,487,668,000	$527,289,000	$573,054,000	$490,925,000	$534,033,000

NATIONAL BANKS.

	Loans and Discounts Sep.29,1931.	Loans and Discounts Jun.30,1931.	Total Deposits Sep.29,1931.	Total Deposits Jun.30,1931.	Cash Resources Sep.29,1931.	Cash Resources Jun.30,1931.	Savings Deposits Sep.29,1931.	Savings Deposits Jun.30,1931.
Alliance	$477,000	$648,000	$1,518,000	$1,991,000	$468,000	$684,000	$878,000	$1,114,000
Bowmanville	1,629,000	1,965,000	2,868,000	3,446,000	408,000	705,000	1,779,000	2,249,000
Douglass	298,000	487,000	802,000	1,068,000	131,000	201,000	567,000	795,000
Drovers	7,182,000	7,512,000	13,358,000	14,489,000	5,998,000	6,072,000	....	....
First National	278,423,000	284,253,000	531,383,000	558,028,000	145,164,000	124,349,000	....	....
First Nat. of Englewood	730,000	868,000	5,335,000	5,414,000	2,089,000	1,798,000	3,201,000	3,439,000
Halsted Exchange	271,000	315,000	550,000	474,000	210,000	144,000	228,000	251,000
Hyde Park-Kenwood	3,776,000	4,281,000	4,202,000	4,546,000	738,000	875,000	1,904,000	2,243,000
Jackson Park	919,000	900,000	1,328,000	1,255,000	218,000	417,000	496,000	555,000
Jefferson Park	1,384,000	1,516,000	2,382,000	3,147,000	343,000	525,000	1,226,000	1,657,000
Lawndale	1,012,000	1,225,000	5,103,000	5,243,000	1,126,000	1,307,000	3,658,000	3,937,000
Midland	641,000	719,000	967,000	1,073,000	213,000	366,000	532,000	634,000
Mutual	1,220,000	1,501,000	2,187,000	3,468,000	1,319,000	1,705,000	1,821,000	1,982,000
Nat Bk of Woodlawn	1,172,000	1,191,000	2,381,000	2,599,000	378,000	747,000	710,000	921,000
National Builders Bank	1,852,000	2,113,000	4,204,000	5,166,000	691,000	1,406,000	329,000	355,000
Peoples Nat Bk & Tr Co.	4,484,000	5,739,000	9,067,000	12,332,000	1,915,000	2,618,000	6,946,000	9,040,000
Ravenswood	692,000	751,000	983,000	940,000	260,000	191,000	454,000	461,000
Roseland	194,000	300,000	515,000	583,000	103,000	166,000	149,000	289,000
South Ashland	304,000	315,000	269,000	356,000	64,000	92,000	161,000	251,000
Standard	355,000	410,000	714,000	824,000	190,000	271,000	309,000	396,000
Stock Yards	10,295,000	10,293,000	14,562,000	16,034,000	4,501,000	5,826,000	....	....
Straus	5,871,000	5,575,000	10,759,000	10,420,000	3,148,000	3,718,000	1,044,000	1,227,000
Terminal	3,150,000	3,235,000	5,294,000	6,143,000	1,397,000	2,133,000	772,000	790,000
West Side Atlas	938,000	1,407,000	1,707,000	2,340,000	177,000	156,000	1,089,000	1,623,000

STATE BANKS.

	Loans and Discounts Sep.29,1931.	Loans and Discounts Jun.30,1931.	Total Deposits Sep.29,1931.	Total Deposits Jun.30,1931.	Cash Resources Sep.29,1931.	Cash Resources Jun.30,1931.	Savings Deposits Sep.29,1931.	Savings Deposits Jun.30,1931.
Adams	$357,000	$402,000	$1,044,000	$1,581,000	$186,000	$666,000	$806,000	$962,000
Aetna	676,000	803,000	1,076,000	1,370,000	326,000	473,000	621,000	881,000
Amalgamated Tr & Sav	1,303,000	1,357,000	2,327,000	2,290,000	340,000	334,000	1,343,000	1,314,000
Ashland	361,000	433,000	583,000	726,000	67,000	124,000	432,000	552,000
Austin	2,769,000	3,095,000	3,858,000	4,419,000	626,000	810,000	3,166,000	3,537,000
Banco De Napoli Tr Co	109,000	16,000	1,266,000	1,285,000	233,000	235,000	836,000	873,000
Belmont-Sheffield	331,000	354,000	523,000	537,000	164,000	121,000	252,000	314,000
Beverly State Sav	374,000	429,000	657,000	737,000	126,000	281,000	325,000	370,000
Boulevard Bridge	7,675,000	7,895,000	10,834,000	11,221,000	3,451,000	2,618,000	949,000	1,042,000
Broadway Tr & Sav	367,000	407,000	932,000	793,000	204,000	234,000	310,000	339,000
Burnside Trust & Sav	256,000	293,000	283,000	318,000	81,000	86,000	154,000	198,000
Central Mfg	6,250,000	6,855,000	7,571,000	8,017,000	1,584,000	1,566,000	1,987,000	2,398,000
*Central Rep Bk & Tr Co.	147,508,000	167,737,000	219,370,000	264,131,000	47,719,000	83,298,000	27,377,000	30,534,000
Chatfield Trust & Sav Bk.	541,000	692,000	746,000	939,000	130,000	180,000	350,000	543,000
†Chicago Bk of Commerce	4,829,000	13,082,000	10,337,000	12,656,000	2,876,000	2,622,000	2,443,000	2,894,000
Chicago City	5,960,000	6,309,000	9,508,000	9,835,000	4,628,000	4,751,000	5,285,000	5,702,000
Citizens State	4,662,000	2,923,000	3,112,000	3,669,000	442,000	601,000	1,546,000	2,182,000
Commonwealth	832,000	978,000	897,000	1,034,000	144,000	201,000	416,000	538,000
Congress Trust & Sav	2,351,000	2,690,000	2,575,000	3,021,000	447,000	748,000	547,000	673,000
Continental Ill Bk & Tr Co	558,400,000	562,536,000	827,824,000	870,940,000	176,664,000	181,453,000	140,095,000	153,269,000
Cosmopolitan	4,942,000	5,360,000	5,358,000	6,619,000	660,000	1,375,000	2,100,000	2,742,000
Cottage Grove	1,082,000	1,462,000	1,598,000	1,895,000	311,000	589,000	990,000	1,096,000
Depositors	2,924,000	3,514,000	4,121,000	5,234,000	808,000	1,013,000	2,571,000	3,407,000
Devon Tr & Sav	789,000	822,000	1,197,000	1,325,000	236,000	317,000	547,000	552,000
Division	1,322,000	1,055,000	1,235,000	1,284,000	217,000	416,000	348,000	352,000
Drexel	2,981,000	3,093,000	4,867,000	4,824,000	1,054,000	1,196,000	2,012,000	2,264,000
Drovers Trust	5,685,000	5,895,000	6,181,000	6,574,000	990,000	1,174,000	5,480,000	5,803,000
East Side Trust & Sav	445,000	501,000	676,000	789,000	230,000	216,000	469,000	564,000
Edgewater Tr & Sav	128,000	137,000	142,000	137,000	42,000	45,000	58,000	60,000
Edison Park	209,000	228,000	157,000	154,000	43,000	41,000	75,000	88,000
Empire Tr & Sav Bank	300,000	301,000	304,000	274,000	96,000	81,000	113,000	113,000
Equitable Tr & Sav	834,000	1,074,000	692,000	945,000	134,000	223,000	212,000	294,000
First Englewood	1,014,000	1,174,000	1,573,000	2,272,000	241,000	778,000	717,000	839,000
First Union Trust	101,703,000	97,361,000	196,556,000	211,559,000	31,899,000	37,200,000	149,661,000	151,812,000
Geringer & Storkan	10,000	106,000	3,000	237,000	4,000	89,000	1,000	163,000
Halsted Street	1,026,000	1,099,000	1,998,000	2,233,000	313,000	428,000	1,294,000	1,497,000
Hamilton	259,000	280,000	399,000	470,000	141,000	178,000	163,000	177,000
Harris Tr & Sav	49,652,000	49,301,000	95,479,000	95,177,000	22,108,000	21,473,000	10,618,000	10,654,000
Howard Ave Tr & Sav	551,000	600,000	365,000	482,000	61,000	97,000	155,000	240,000
I C Bank & Tr Co.	794,000	745,000	1,282,000	1,443,000	194,000	426,000	396,000	410,000
Immigrant	281,000	318,000	273,000	378,000	58,000	78,000	231,000	328,000
Kaspar-American	3,945,000	4,196,000	7,617,000	9,269,000	1,609,000	1,845,000	5,602,000	6,250,000
Kaufman	135,000	178,000	419,000	588,000	58,000	100,000	374,000	520,000
Kenwood	516,000	554,000	622,000	585,000	178,000	172,000	168,000	175,000
Kimbell	1,957,000	2,220,000	1,802,000	2,064,000	181,000	244,000	1,074,000	1,417,000
Lake Shore Tr & Sav	3,127,000	5,662,000	6,337,000	8,184,000	1,360,000	1,824,000	3,233,000	2,108,000
Lake View Tr & Sav	5,284,000	4,217,000	7,076,000	6,488,000	1,023,000	2,087,000	1,816,000	3,649,000
Lawndale	796,000	1,027,000	2,363,000	2,532,000	772,000	614,000	1,498,000	1,763,000
Liberty Tr & Sav	6,472,000	7,416,000	7,489,000	8,947,000	673,000	1,270,000	3,588,000	4,508,000
Logan Sq St & Sav	971,000	1,059,000	1,290,000	1,408,000	246,000	412,000	732,000	981,000
Madison-Kedzie	6,450,000	6,808,000	6,748,000	7,113,000	1,052,000	1,223,000	2,286,000	2,451,000
Madison Square	1,261,000	1,481,000	1,570,000	2,403,000	264,000	726,000	880,000	1,146,000
Main	191,000	199,000	170,000	170,000	112,000	98,000	77,000	76,000
Mercantile Tr & Sav	5,594,000	5,936,000	9,417,000	9,612,000	2,285,000	2,904,000	1,430,000	1,453,000
Merchandise Bk & Tr	2,796,000	1,504,000	4,077,000	4,033,000	1,449,000	1,505,000	600,000	622,000
Metropolitan	622,000	680,000	1,149,000	1,377,000	384,000	588,000	791,000	974,000
Mid-City Tr & Sav	6,170,000	6,757,000	7,608,000	9,348,000	1,988,000	1,926,000	2,857,000	3,459,000
Midway	220,000	237,000	215,000	230,000	71,000	76,000	67,000	89,000
Morgan Park Tr & Sav	620,000	760,000	804,000	980,000	106,000	163,000	362,000	494,000
North Avenue	2,241,000	2,357,000	4,169,000	4,681,000	911,000	1,354,000	2,911,000	3,744,000
Northern Trust Co	37,215,000	34,691,000	81,534,000	72,769,000	16,980,000	19,632,000	18,737,000	17,207,000
Norwood Park Tr & Sav	240,000	227,000	283,000	321,000	49,000	63,000	137,000	167,000
Papanek Kovac	271,000	260,000	464,000	530,000	88,000	100,000	379,000	459,000
Parkway	225,000	262,000	153,000	192,000	28,000	37,000	80,000	112,000
Peoples Tr & Sav	18,025,000	19,841,000	24,788,000	28,273,000	7,947,000	9,465,000	4,654,000	4,924,000
Personal Loan	10,678,000	11,034,000	7,331,000	7,894,000	493,000	660,000	2,856,000	3,325,000
Phillip	1,442,000	1,663,000	2,398,000	2,584,000	347,000	392,000	674,000	735,000
Pioneer	3,130,000	3,725,000	4,670,000	5,193,000	1,198,000	1,388,000	2,752,000	3,395,000
Prudential St Sav	1,125,000	852,000	1,269,000	1,589,000	380,000	459,000	706,000	1,054,000
Pullman Tr & Sav	2,058,000	2,354,000	3,758,000	4,500,000	459,000	660,000	1,515,000	2,207,000
Reliance	4,306,000	4,548,000	5,635,000	6,283,000	864,000	1,187,000	1,667,000	1,930,000
‡Sears Community	1,123,000	629,000	1,751,000	1,120,000	467,000	211,000	739,000	363,000
Safety	194,000	166,000	85,000	79,000	58,000	66,000	37,000	42,000
Second Security	3,063,000	2,989,000	3,839,000	3,980,000	864,000	909,000	1,816,000	2,161,000
Security	4,406,000	4,647,000	5,430,000	6,105,000	1,009,000	1,381,000	2,302,000	2,562,000
Service	568,000	666,000	425,000	466,000	109,000	64,000	248,000	304,000
Sherman	349,000	350,000	436,000	495,000	90,000	120,000	238,000	315,000
Sixty-third & Halsted	752,000	880,000	841,000	914,000	352,000	365,000	480,000	537,000
Skala	161,000	185,000	722,000	812,000	171,000	176,000	624,000	707,000
South Central	219,000	270,000	103,000	153,000	38,000	66,000	56,000	76,000
South Chicago Sav	4,338,000	4,704,000	5,111,000	5,639,000	1,413,000	1,093,000	3,342,000	3,667,000
South Shore	922,000	1,026,000	927,000	967,000	162,000	269,000	415,000	448,000
South West Tr & Sav	1,686,000	1,853,000	3,726,000	3,389,000	298,000	495,000	1,324,000	1,597,000
State Bank of Clearing	596,000	603,000	986,000	945,000	224,000	182,000	350,000	367,000
State Bk of West Pullman	373,000	435,000	551,000	729,000	115,000	158,000	328,000	495,000
Stockmen's Tr & Sav	688,000	853,000	1,004,000	1,148,000	248,000	376,000	624,000	682,000
Stock Yards Tr & Sav	5,106,000	5,189,000	7,506,000	7,825,000	923,000	914,000	4,318,000	4,607,000
United American Tr & Sav	3,005,000	4,001,000	2,393,000	3,861,000	512,000	350,000	1,251,000	2,138,000
Unity Tr & Sav	225,000	251,000	295,000	264,000	45,000	54,000	65,000	75,000
Universal	833,000	976,000	1,235,000	1,474,000	947,000	1,120,000	935,000	1,149,000
University	1,156,000	1,175,000	1,732,000	1,906,000	243,000	333,000	759,000	804,000
Upper Avenue	968,000	1,072,000	2,133,000	2,233,000	321,000	511,000	315,000	328,000
Uptown	936,000	1,801,000	3,162,000	3,278,000	810,000	696,000	917,000	1,102,000
West City Tr & Sav	493,000	627,000	454,000	500,000	128,000	123,000	235,000	305,000
West Irving State	341,000	386,000	496,000	742,000	72,000	95,000	235,000	257,000
West Side Tr & Sav	6,492,000	6,906,000	9,918,000	10,921,000	1,421,000	1,728,000	5,104,000	5,668,000
West 31st Street	320,000	396,000	470,000	532,000	132,000	128,000	374,000	444,000
Western State, Cicero	954,000	959,000	1,576,000	2,355,000	467,000	1,132,000	1,258,000	1,512,000
Wiersma	1,601,000	2,038,000	1,657,000	2,373,000	258,000	353,000	976,000	1,582,000
Woodlawn Tr & Sav	2,674,000	3,117,000	4,830,000	5,120,000	801,000	1,075,000	2,063,000	2,666,000

*Consolidation of Central Trust Company of Illinois and the National Bank of Republic.
†Merged with Union Bank of Chicago.
‡Name changed from Community State bank.
The following national banks were closed since June 30: Ogden National, Rogers Park National, and the Calumet National. State banks closed during the period were First Italian State, Marquette Park State, Mount Greenwood Trust and Savings, Roseland State Savings, Union Bank of South Chicago, Brighton Park State, Hegewisch State, Marshall Square State. Mayfair State Savings bank is in the process of liquidation.

DRY GOODS.

NEW YORK, Oct. 6.—(AP)—Firmer resistance to price declines was noted in cotton goods markets today, but business continued light. Rayon fabric markets were dull following a readjustment of yarn value due to the abandonment of the guaranteeing policy. Burlaps were unchanged locally and in light demand. Wool goods markets were quiet in first hands. Silk manufacturers were doing a light nearby business.

AVAILABLE GRAIN STOCKS

World's available supply of wheat, as compiled by Bradstreets, decreased 3,466,000 bu last week. Corn in the United States and Canada increased 148,000 bu and oats 217,000 bu. Details follow:

	1931.	1930.	Increases, 1930.
Wheat	432,302,000	429,461,000	5,762,000
Corn	5,592,000	4,933,000	*43,000
Oats	27,036,000	41,959,000	1,206,000

*Decrease.

LIVERPOOL COTTON.

LIVERPOOL, Oct. 6.—(AP)—COTTON—Spot in fair demand; prices twenty-four points lower; American strict good middling, 5.01d; good middling, 4.66d; strict middling, 4.46d; middling, 4.36d; strict low middling, 4.21d; low middling, 4.01d; strict good ordinary, 3.81d; good ordinary, 3.51d. Receipts, 5,000; American nil. Futures closed steady. October, 4.03d; December, 4.01d; January, 4.06d; March, 4.14d; May, 4.22d; July, 4.28d; October, 4.38d.

TERMINAL NATIONAL BANK

OF CHICAGO

DAILY NEWS BUILDING · 400 WEST MADISON STREET

Statement of Condition, Sept. 29, 1931

RESOURCES

Cash and Due from Banks	$1,397,263.23
U. S. Government Securities	464,312.50
Municipal and Corporate Bonds	1,355,442.67
Other Loans and Discounts	3,149,667.73
Federal Reserve Bank Stock	30,000.00
Banking Quarters and Equipment	1.00
Accrued Interest	28,865.81
Other Resources	30,520.14
	$6,456,073.08

LIABILITIES

Capital	$750,000.00
Surplus	250,000.00
Reserves and Undivided Profits	151,771.22
Unearned Discount	10,351.14
Deposits	5,293,950.72
	$6,456,073.08

Total Deposits November 1, 1929 (opening day) $2,288,905.37
Total Deposits September 29, 1931 **5,293,950.72**

DIRECTORS

DAVID E. SHANAHAN, Honorary Chairman
WM. N. JARNAGIN, Chairman
STUART H. OTIS, Vice-Chairman
FRANK L. WEBB, President

FLOYD L. BATEMAN
ANTHONY CZARNECKI
JOSHUA D'ESPOSITO
H. C. EDMONDS
HON. LOUIS L. EMMERSON
E. L. ESSLEY
IRVING S. FLORSHEIM
MAJ. GEN. MILTON J. FOREMAN
F. C. HACK
F. O. HALE
J. L. HOUGHTELING
L. B. KUPPENHEIMER
ROBERT D. LAY
JOHN R. LEONARD
ARTHUR MEEKER
FREDERICK W. MOORE
ALBERT N. PAGE
H. E. PORONTO
GILBERT H. SCRIBNER
EUGENE V. R. THAYER
GEORGE B. VILAS
JAY N. WHIPPLE
B. M. WINSTON

MILWAUKEE STOCKS

	Sales.	High.	Low.	Close.
Firemen's Insurance	50	14	14	14
Hecla Mining	100	5¼	5¼	5¼
Insurance Sec	100	3	3	3
Outboard Motor A	200	2¾	2¾	2¾
Wis Bankshares	25	4¾	4	4¾

CHICAGO BANK STOCKS

	Bid.	Ask.		Bid.	Ask.
Central Rep	.117	120	Nat Builders	.125	135
Chi B of Com	29	31	Northern Tr	.370	380
Cont Ill Bk	.188	192	Peoples Trust	.265	275
First Nation	.305	310	Personal Ln	.145	155
Harris Trust	.380	390	Terminal Nat	19	21

LAKE SHORE TRUST AND SAVINGS BANK

Statement of Condition September 29, 1931

RESOURCES

Loans and Discounts	$5,283,777.83
U. S. Government and other bonds	909,628.66
Short Term Notes and Bonds	609,245.50
Overdrafts	198.01
Bank Building Equity	378,084.52
Furniture and Fixtures	64,630.68
Cash and Due from Banks	1,023,303.49
Other Resources	41,330.19
Customers' Liability on Letters of Credit	31,811.25
	$8,402,010.13

LIABILITIES

Capital	$600,000.00
Surplus	400,000.00
Undivided Profits	145,119.86
Reserve for Taxes and Interest	50,457.92
Other Reserves	88,993.65
Liability on Letters of Credit	33,879.28
Other Liabilities	7,371.85
Deposits	7,076,188.50
	$8,402,010.13

BOARD OF DIRECTORS

Chairman of the Board
CRAIG B. HAZLEWOOD
Vice-President First National Bank

SHELDON CLARK, *Vice-President Sinclair Refining Co.*
CHESTER A. COOK, *Real Estate*
D. M. DEININGER, *Auditor & Comptroller Chicago Tribune*
J. W. DROLL, *President Droll Patents Corporation*
ISAAC MILLER HAMILTON, *President Federal Life Ins. Co.*
WM. V. KELLEY, *Chairman Miehle Printing Press & Mfg. Company*
MELLEN C. MARTIN, *Kirkland, Fleming, Green & Martin*
A. H. McCONNELL, *President Central Scientific Co.*
COL. ROBT. R. McCORMICK, *Pres. and Treas. Chicago Tribune*
ARTHUR MEEKER, *Capitalist*
WHEELER SAMMONS, *Publisher*
EDWARD F. SWIFT, *Vice-Chm. Board Swift & Company*
S. E. THOMASON, *Publisher The Daily Times*
JOHN R. THOMPSON JR., *President John R. Thompson Co.*
H. H. WINDSOR JR., *President Popular Mechanics Magazine*
BERTRAM M. WINSTON, *Winston & Company*
MURRAY WOLBACH, *Real Estate*
WM. S. KINE, *President*

STATEMENT OF CONDITION

CHICAGO CITY BANK AND TRUST COMPANY

HALSTED AT SIXTY-THIRD

At the Close of Business Sept. 29, 1931

RESOURCES

Cash on hand and in other banks	$4,628,424.24
U. S. government bonds and treasury notes	400,052.00
Commercial paper and purchased notes	86,400.00
Municipal bonds	676,130.00
Other bonds and securities	708,901.00
Loans secured and unsecured	3,242,563.06
Real estate loans	2,630,842.43
New bank building	873,699.42
New bank real estate lease	1.00
Other resources	205,338.74
Total	$13,452,351.89

LIABILITIES

Capital	$1,600,000.00
Surplus	1,600,000.00
Undivided profits	444,811.62
Reserve for interest, taxes, etc.	287,266.31
Unearned discount	12,174.70
Deposits	9,508,099.86
Total	$13,452,351.89

BOARD OF DIRECTORS

A. F. Anderson, Robert Anderson, Christian C. H. Becker, Herman A. Becker, Robert E. L. Brooks, Edwin Carson, Peter DeVries, Frank C. Rathje, Claus S. Claussen, Henry Gottschalk, Charles W. Heidel, George Hollenbach, Henry F. Jaeger, William H. McDonnell, Max Messner, John Mueller, John Olson, Olof Olson, Adolph Quist, Joseph Schaefer, J. Parker Smith

Under State Government and Chicago Clearing House Supervision.

STATEMENT OF CONDITION

THE MUTUAL NATIONAL BANK OF CHICAGO

HALSTED AT 79TH STREET

At the Close of Business Sept. 29, 1931

RESOURCES

Loans and discounts	$913,675.19
Real estate loans	88,300.00
Bank building, vaults and fixtures	333,737.62
Other assets	25,845.75
Cash on hand and in other banks	1,819,199.63
U.S. government bonds	477,689.70
Municipal, public service and other bonds	269,143.40
Commercial paper	218,000.00
Total	$4,145,591.29

LIABILITIES

Capital	$300,000.00
Surplus	200,000.00
Undivided profits	68,116.63
Reserve for interest, taxes, and contingencies	83,843.77
Circulating bank notes outstanding	300,000.00
Unearned interest	6,924.38
Deposits	3,186,706.51
Total	$4,145,591.29

DIRECTORS

Frank C. Rathje
T. J. Weldon, A. C. Kussman, Olef Olson, Harry A. Fischer, John A. Grogan, Andrew W. Harper, Thomas J. McNally, Fred H. Korthauer, Robert Anderson, Gust T. Erickson

Under United States Government Supervision

MEMBER FEDERAL RESERVE SYSTEM

RELIANCE BANK & TRUST COMPANY

Madison Street and Ogden Avenue

STATEMENT OF CONDITION

At the Close of Business September 29, 1931.

RESOURCES

Loans and Discounts	$4,655,245.20
U. S. Bonds and Other Securities	1,858,455.16
Overdrafts	76.08
Interest Accrued but Not Collected	43,666.03
Customers' Liability on Letters of Credit	20,931.16
Cash and Due from Banks	864,304.18
	$7,442,677.81

LIABILITIES

Capital	$750,000.00
Surplus	500,000.00
Undivided Profits	315,415.64
Discount Collected but not Earned	14,441.41
Letters of Credit Outstanding	20,931.16
Reserved for Interest, Taxes, etc.	202,780.76
Bills Payable	None
Deposits	5,639,108.84
	$7,442,677.81

OFFICERS

F. O. BIRNEY, President
H. S. CLARKE, Vice President
A. C. CREMERIUS, V. Pres. & Secy.
MARTIN T. O'BRIEN, V. Pres. & Manager R. E. Loan Dept.
JOHN T. PAIN, Cashier
H. J. KEHRES, Ass't Cashier
MURLIN HOOVER, Ass't Cashier
G. W. WEBER, Ass't Cashier
WILLIAM T. RICH, Ass't Cashier

DIRECTORS

F. O. BIRNEY, President
WILLIAM CAMERON, President, Cameron Can Machinery Co.
JOHN T. CUNNINGHAM, President, J. T. Cunningham Ice Cream Co., Inc.
ROBERT C. FENNER, President, Vortex Cup Co.
JOSEPH B. FLEMING, Kirkland, Fleming, Green & Martin
WALTER Y. C. HUNT, Vice President and General Manager, Reynolds Metals Co.
SAMUEL C. JENNINGS, President, Columbian Bank Note Co.
VICTOR S. JOHNSON, President, The Mantle Lamp Company of America
THOMAS LORD, President, The C. F. Pease Co.
WALTER E. OLSON, President, Olson Rug Co.
DONALD M. WOOD, Childs and Wood

Regular Member of Chicago Clearing House Association

DROVERS NATIONAL BANK TRUST & SAVINGS BANK

Union Stock Yards—Chicago

Statements of Condition at the Close of Business September 29, 1931

Drovers National Bank

Officers

William C. Cummings, *President*
Frederick N. Mercer, *Vice-President*
Gates A. Ryther, *Vice-President*
George A. Malcolm, *Vice-Pres. & Cashier*
Dale E. Chamberlin, *Vice-President*
Frank M. Covert, *Asst. Cashier*

Directors

William C. Cummings, Frederick N. Mercer, John P. Oleson, Joseph E. Otis, Gates A. Ryther, G. F. Swift, Henry Veeder, Rawleigh Warner

RESOURCES

Demand and Call Loans	$3,012,477.20
Other Loans and Discounts	4,169,512.55
U. S. and Other Bonds	2,414,554.61
Federal Reserve Bank Stock	45,000.00
Customers Liability (on Letters of Credit and Acceptances)	40,186.75
Overdrafts	806.11
Cash and Due from Banks	5,997,795.29
	$15,680,332.51

LIABILITIES

Capital Stock	$1,000,000.00
Surplus and Profits	886,687.80
Reserved for Taxes, etc.	334,056.80
Reserved for Unearned Interest	35,876.18
Dividends Unpaid	25,480.00
Letters of Credit and Acceptances	40,186.75
Deposits	13,358,044.89
	$15,680,332.51

Drovers Trust and Savings Bank

Officers

William C. Cummings, *President*
Frederick N. Mercer, *Vice-President*
Murray M. Ossett, *Vice-Pres. & Cashier*
Charles S. Brintnall, *Vice-President*
C. A. Newman, *Asst. Cashier*

Directors

William C. Cummings, Henry M. Dawes, Frederick N. Mercer, John P. Oleson, Murray M. Ossett, G. F. Swift, Henry Veeder

RESOURCES

Demand Loans Secured	$3,625,741.26
Time Loans Secured	2,059,181.66
U. S. and Other Bonds	909,708.20
Cash and Due from Banks	989,912.63
	$7,584,543.75

LIABILITIES

Capital Stock	$350,000.00
Surplus	500,000.00
Undivided Profits	428,429.78
Reserved for Taxes, Interest, etc.	114,628.16
Dividends Unpaid	10,500.00
Deposits (Savings)	6,180,785.81
	$7,584,543.75

COMBINED RESOURCES $23,264,876.26

Statement of Condition of the

BOULEVARD BRIDGE BANK OF CHICAGO

WRIGLEY BUILDING

Close of Business Sept. 29, 1931

RESOURCES

Cash and Due from Banks	$2,451,212.78
Bonds and Securities	1,885,829.00
Loans and Discounts	7,377,171.35
Real Estate Loans	297,740.00
Furniture and Fixtures	60,346.40
Accrued Interest	53,172.48
Customers Liability—Letters of Credit	137,135.26
	$12,262,607.27

LIABILITIES

Capital	$500,000.00	
Surplus and Undivided Profits	532,464.40	1,032,464.40
Reserves		238,683.16
Unearned Discount		20,382.98
Liability on Letters of Credit		137,135.26
Bills Payable		None
Deposits		10,833,941.47
		$12,262,607.27

OFFICERS

J. DeForest Richards .... President
George McHenry .... Vice-President
Charles F. Meyer .... Assistant Vice-President and Trust Officer
B. Botsford Young .... Assistant Vice-President
Henry E. Lee .... Assistant Vice-President
Hugh M. Driscoll .... Assistant Vice-Pres. and Manager Credit Department
J. Leo Ludwig .... Cashier
Louis Schaefer .... Assistant Cashier and Auditor
James A. Donovan .... Manager Bond Department
Oliver D. Steele .... Manager Service Department
Charles M. Redmon .... Manager Business Extension Department

DIRECTORS

John F. Hagey, Chairman of the Board, Vice-President, First National Bank of Chicago
William Wrigley Jr., Chairman of the Board, Wm. Wrigley Jr. Co.
Robert W. Stewart, Capitalist
James C. Cox, Treasurer, Wm. Wrigley Jr. Co.
John D. Black, Winston, Strawn & Shaw, Attorneys
Peter E. Kroehler, President, Kroehler Mfg. Co.
Taylor Strawn, Vice-President, Elgin National Watch Co.
Gilbert Scribner, Winston & Company
James R. Offield, Offield, Mehlhope, Scott & Poole
Roy D. Keehn, Attorney
William T. Beatty, President, Austin Mfg. Co.
Nathan Wm. MacChesney, MacChesney, Whiteford & Wells
Arthur Dole, Jr., Vice-President, Hooker Glass & Paint Co.
Henry T. Stanton, Vice-Pres., J. Walter Thompson Co.
J. DeForest Richards, President, Boulevard Bridge Bank of Chicago

DREXEL STATE BANK of CHICAGO

A TRUST COMPANY

Cottage Grove Avenue and Oakwood Boulevard

Statement of Condition as of September 29, 1931

RESOURCES

Cash on hand and in Banks	$1,053,564.75	
Brokers' Commercial Paper and Marketable Collateral Loans	1,114,547.71	
U. S. Government Bonds	756,749.55	
Municipal and Listed Bonds	675,312.76	
		$3,600,174.77
Other Bonds		114,704.60
Loans and Discounts Secured		1,403,733.75
Loans and Discounts Plain		462,709.88
Letters of Credit		3,850.00
Stock in Federal Reserve Bank		25,500.00
Bank Building and Vaults		305,520.18
Other Real Estate		34,500.00
		$5,950,693.18

LIABILITIES

Capital Stock	$500,000.00
Surplus and Undivided Profits	400,713.33
Reserves	88,798.91
Liability on Letters of Credit	3,850.00
Special Deposit	90,850.00
DEPOSITS	4,866,510.94
	$5,950,693.18

DIRECTORS

CHARLES PIEZ, Chairman of the Board, Link-Belt Co.
CHARLES T. BYRNE, Manufacturer
RICHARD W. YERKES, Treasurer, Link-Belt Company
FRED J. WEGG, Lawyer
CHARLES J. WEISER, Banker
ANDREW J. KOLAR, Vice President, Drexel State Bank
R. J. NEAL, President, Drexel State Bank

MEMBER FEDERAL RESERVE SYSTEM

DOMESTIC.

No. thous.		High.
3	Abr & S 6½s '43	88¼
1	Alb PWP 1st 6s '48	56
48	Alleg Corp cv 5s '44	45
24	do cv 5s '49	36
23	do cv 5s '50	34
7	Am Ch db 6s '33	95¼
1	Am Cyan 5s '42	82
82	Am & P 5s 2030	49
5	Am Ice s f 5s '53	61⅞
11	Am IGCh cv 5½s '49	65
46	Am I C cv 5½s '49	75
1	Am Mch Fdy 6s '39	104
7	Am Metal 5½s '34	66
19	Am Nat G 6½s '42	13
66	Am S & R 5s '47	99½
13	Am Sugar 6s '37	103
112	Am T & T 5½s '43	106⅝
114	do s f 5s '60	104
91	do col 5s '46	105⅝
234	do deb 5s '65	103
84	do cv 4½s '39	116
1	do col 4s '36	101
7	Am Type F 6s '40	100⅛
14	Am W W&E 5s '34	95⅝
27	do 6s '75	80
28	Anglo C C N 7s '45	20
35	Armour R E 4½s '39	69⅝
178	do Del 5½s '43	60
108	AT&SF gn 4s '95	95½
6	do gen 4s reg	92
24	do adj 4s stpd '95	87½
3	do cvt 4s '05	91
29	do cvt 4½s '48	102¾
14	do T S L 4s '58	94
2	At & C A L 5s '44	95¼
1	Atlanta Gas 5s '47	95
4	At CL 1st con 4s '52	93¼
7	At G&W I col 5s '59	42
4	Atl Ref deb 5s '37	96
4	Baldwin Loco 5s '40	101½
24	Balt & O rf 6s C '95	94½
81	do 1st gold 5s '48	100⅜
65	do ref 5s '95	80
7	do deb 5s D 2000	79
82	do 4½s '33	94
27	do cv 4½s '60	65½
23	do gold 4s '48	88⅝
1	do 4s PLE&W '41	84
10	do 4s Tol & C '59	68⅛
18	do 5s So W '50	85
2	Belding Hem 6s '36	99¼
12	Bell T Pa 5s B '48	105⅜
6	do 5s C '60	107
4	Bene Ind Lion 6s '46	81½
7	Beth Stl rfg 5s '42	98⅛
28	do p m 5s '36	99⅝
19	Bos & Me 1st 5s '67	83
3	do 5s 2d ser '55	80½
43	do 1st 4⅜s '61	73
5	Botany 6½s '34	19⅝
2	B & 7th Av e 5s '43	4
2	Brk C R 1st 5s '41	66
21	Brk Ed 5s '49	103⅝
169	Brk M T 6s '68	91
9	Brk U E 1st 5s '50	75
3	Brk Un Gas 5s '45	107⅝
27	do deb 5s '50	100
29	Buff G E 4½s '81	102
1	Buff R & P 4½s '57	49
2	Bush T con 5s '55	82
5	Cal G & E 5s '37	105⅛
3	Cal Pack 5s '40	78
5	Cam Sug 1st 7s '42	18
19	Can Nat 5s July '69	87
10	do 5s Oct '69	89
12	do 4½s '55	84
24	do 4½s '54	81¼
14	do 4½s '56	82
20	do 4½s '57	81½
7	do 4½s '68	80⅛
44	Can No Ry 7s '40	99
25	do 6½s '46	100⅛
41	Can Pac deb 4s perp	62
1	do col tr 4½s '46	72¼
6	do col tr 4½s '60	67½
12	do 5s '44	95⅛
9	do col tr 5s '54	78
7	Caro C & O 6s '52	103
8	do 5s '38	102
3	Cent Dist Tel 5s '43	103
12	Cent Ill E&G 5s '51	87
8	Cent Pac gtd 4s '49	89⅝
13	Cert Prod 5½s '48	42
15	Ches Corp 5s '47	78
2	Ches & O con 5s '39	101
13	do gen 4½s '92	97¼
28	do r & i 4½s A '93	90
77	do r & i 4½s B '95	90¼
7	V B & Q gn 4s '58	94⅝
8	do 1 & r 5s '71	100⅛
15	do 4½s '77	95
3	do 3½s Ill '49	92
29	C & E I gn 5s '51	17⅝
14	Chi GL&C 1st 5s '37	103⅛
67	Chi Gt West 4s '59	52
7	Chi Ind & L 6s '66	46
3	CM&StP 4⅝s F '89	79
21	do gen 4s A '89	66
112	CMStP&P 5s A '75	33¼
357	do adj 5s 2000	11⅛
11	C & N W 6½s '36	96
61	do cv 4¾s A '49	47½
1	do 4½s 2037	56⅞
4	do 4½s C 2037	56⅞
5	Chi Rys Co 5s '27	42
10	CRI&P gn 4s '88	78
68	do rfg 4s '34	78⅛
23	do 4½s A '52	63
36	do cv 4½s '60	53
1	C TH&SE inc 5s '60	26
2	Chi Un Sta 5s B '63	103⅛
7	do 4½s A '63	99
10	C & W I 5½s '62	98⅛
12	Childs Co deb 5s '43	59
14	Chile Cop db 5s '47	58
69	Cin G&E 1st 4s '68	91
9	COC&StL 4½s E '77	83
2	Cleve U T 5½s '72	102⅛
15	do 5s '73	100⅛
10	do 4½s '77	92⅛
15	Colon Oil cv 6s '38	20
2	Colo & S rf 4½s '35	94
16	do g mtg 4½s A '80	50⅛
7	Col G&E 5s '52 Apr	85⅛
17	do 5s '52 May	87⅛
33	do 5s '61	84
66	Coml I T cv 5½s '49	90⅛
5	Comp T R 6s '41	105⅛
34	Con Coal Md 5s '50	25⅛
118	Con Gas N Y 5s '36	105⅛
171	do deb 4½s '51	99⅛
7	Consum Pow 5s '52	101⅜
1	Crown WP 1st 6s '51	78⅛
1	Cuba R R 6s '36	48
9	do 1st 5s '52	36⅛
17	Cuba N R 5½s '42	33
32	Cuba Cane P 6s '50	4⅛
7	C Dm S 7½s '44 ww	6
1	Cumb T & T 5s '37	100⅝
18	Cuyamel F 1st 6s '40	100⅛
11	Del & H 5½s '37	101⅛
30	do rfg 4s '43	90
6	Del P&L 1st 4½s '71	97⅛
1	do 4½s '69	93⅛
5	D&RG 1st con 4s '36	72
31	D&RG West 5s '55	26
17	Det Ed 5s '33	102⅛
12	do ref 5s '49	105
5	do g & r 5s B '55	103
41	do g & r 4½s '61	99⅛
49	Dodge Bros 6s '40	81⅛
32	Duq Lt 4½s '67	102⅛
12	East Cuba S 7½s '37	9
2	Edis EIB con 4s '39	101
49	Erie ref 5s '67	52
58	do ref & imp 5s '75	52⅛
25	do pr lien 4s '96	71
60	do gen lien 4s '96	58⅛
5	do 4s B '53	50
2	Erie & Jer 6s '55	96⅛
8	Fisk Rub 8s '41	25
1	Fla E C 5s '74	8
3	Fonda J & G 4½s '52	11⅛
5	Fran Sug 7½s '42	22⅛
5	Gannett 6s '43	69
31	Gen Am I 5s A '52	83
11	G Cable 1st 5½s '47	51
1	Gen Elec 3½s '42	99⅛
36	Gen Mot Acc 6s '37	99⅛
2	Gen Pet 5s '40	100⅛
18	Gen P S cv 5½s '39	89⅛
58	G T Eq cv db 6s '40	14⅛
1	Ga C & N 6s '34	45
6	Gdrch Rub 6½s '47	69
84	do deb 6s '45	42⅛
62	Gdyr T 1st col 5s '57	78
1	Gould Cplr 6s '40	24
35	Grd Trk Ry 7s '40	99⅛
27	do 6s '36	94⅛
195	Great North 7s '36	100
4	do 5½s '52	88
4	do 5s '73	70
14	do 4½s '76 D	73
12	do 4½s '77 E	73
4	Gulf Sta S 5½s '42	36
1	Hav Elec 5½s '51	11⅛
3	H V 1st con 4½s '99	90
1	Hoe R & Co 6½s '34	44
3	HousOilT 5½s A '40	76⅛
39	Hudson Coal 5s '62	41
15	Hud Man ref 5s A '57	86
370	do adj inc 5s '57	59
30	Humble Oil 5½s '32	100⅛
10	do 5s '37	99
36	Ill Bell T rfg 5s '56	104⅛
9	Ill Cent gold 4¾s '66	44
1	IC&CSLNJ j 5s A '63	56⅛
4	do 4½s C '63	50
6	Ill stl deb 4½s '40	98⅛
1	Ind Limest 6s '41	14
2	Inland Stl 4½s A '78	85⅛
6	do 4½s B '81	81
42	Int R Tr 7s '32	70⅛
25	do 6s '32	26⅛
84	do ref 5s '66	54
159	do ref 5s '66 stpd	55⅛
17	Int Cement 5s '48	61
52	Int&GrN adj 6s '52	32
1	do 5s C '56	62⅛
29	Int Hy Elec 6s '44	48
36	Int Match 5s '47	57
89	do cv deb 5s '41	60
3	Int Mer M sf 6s '41	55
16	Int Paper 5s A '47	60
24	do ref 6s '55	41
59	Int T&T deb 5s '55	56
143	do cv 4½s '39	58
17	do deb 4½s '52	48⅛
84	KC P&Lt 4½s C '61	101⅛
2	K C South 5s '50	68
6	KC Term 1st 4s '60	90
18	Kan G&El 4½s '80	92⅛
3	Keith B F 6s '46	50
2	Kgs Co EL&P 6s '97	135
2	Kinney Co 7½s '36	84
14	Lacl G StL 1st 5s '34	97
1	do 5½s D '60	87⅛
8	Laut Nitr 6s '54	12
1	Leh C&N 4½s A '54	95⅛
3	do 4½s C '54	95

NEW YORK BOND TRANSACTIONS

Tuesday, Oct. 6, 1931.

Total sales, par value.........$24,000,000 Total sales 1931 to date..$2,240,300,000
Year ago..........................14,500,000 Total sales 1930 to date.. 2,121,200,000

UNITED STATES GOVERNMENT WAR LOANS.

Sales in thous.	Issue—	High.	Low.	Last.	Net chge.	Closing— Bid.	Asked.	Yield.	Oct. 7, 1930.
22	Liberty 3½s, 1932-'47	101.12	101.6	101.11+	.2	101.7	101.11	1.51	101.7
51	Liberty 1st c 4¼s, 1932-'47	102.09	101.26	101.27—	.9	101.27	102.00	1.31	102.11
609	Liberty 4th 4¼s, 1933-'38	102.16	102.3	102.16+	.9	102.16	102.18	2.93	103.13
85	Liberty 4th 4¼s, 1933-'38	102.1	102.1	102.1	...	...	...	...	...
97	U S Treasury 4¼s, 1947-'52	108.8	108.16	108.28—	.2	108.20	109.4	3.50	113.00
119	U S Treasury 4s, 1944-54	105.00	104.14	104.26+	.8	105.00	105.6	3.51	108.25
4	U S Treasury 3¾s, 1946-'56	103.00	102.14	103.00+	.4	102.25	103.4	3.47	106.15
144	U S Treasury 3⅜s, 1943-'47	100.10	100.00	100.10+	.4	100.7	100.16	3.32	......
695	U S Treasury 3⅜s, 1940-'43	100.14	100.3	100.14+	.7	100.10	100.16	3.31	......
216	U S Treasury 3⅜s, 1941-'43	100.14	99.31	100.14+	.4	100.8	100.14	3.33	......
104	U S Treasury 3⅛s, 1946-'49	99.00	98.15	99.00+	.14	99.00	99.2	3.20	......
217	U S Treasury 3s, 1951-'55	97.16	97.4	97.16+	.13	97.12	97.20	3.14	......

Note—Fractions on United States government bonds, including net changes, are quoted in thirty-seconds of 1 per cent.

DOMESTIC.

No. thous.	Issue	High.	Low.	Close.
	Abr & S 6½s '43	88½	88	88½
	Alb PWP 1st 6s '48	56	56	56
	Alleg Corp cv 5s '44	45	41½	45
	do cv 5s '49	36	34½	36
	do cv 5s '50	34	29½	34
	Am Ch db 6s '33	95½	95	95
	Am Cyan 5s '42	82	82	82
	Am & F P 5s 2030	49	46	49
	Am Ice s f 5s '53	61⅝	61⅝	61⅝
	Am IGCh cv 5½s '49	65	60	65
	Am I G cv 5½s '49	75	74½	74½
	Am Mch Fdy 6s '39	104	104	104
	Am Metal 5½s '34	66	63½	66
	Am Nat G 6½s '42	13	10	16
	Am S & R 5s '47	99½	98½	99
	Am Sugar 6s '37	103	102	102
	Am T & T 5½s '43	106⅝	105¾	106⅝
	do s f 5s '60	104	104½	103
	do col 5s '46	105⅝	105⅝	105⅝
	do deb 5s '65	103	100½	103
	do cv 4½s '39	116	108	116
	do col 4s '36	101	101	101
	Am Type F 6s '40	100½	100	100
	Am W WAR 5s '34	95⅝	95	95½
	do 6s '75	80	78¼	79⅝
	Anglo C C N 7s '45	20	20	20
	Armour R E 4½s '39	69⅝	64½	69⅝
	do Del 5½s '43	60	54½	59⅝
	AT&SF gn 4s '95	95⅝	93	95⅝
	do gen 4s reg	92	92	92
	do adj 4s stpd '95	87½	86	87⅝
	do cvt 4s '05	91	91	91
	do cvt 4½s '48	102½	99	102½
	At T S L 4s '58	94	93	94
	Atl & C A L 5s '44	95½	95½	95½
	Atlanta Gas 5s '47	95	95	95
	Atl CL 1st con 4s '52	93½	89⅝	93½
	At G&W I col 5s '59	42	41½	42
	Atl Ref deb 5s '37	96	94⅝	96
	Baldwin Loco 5s '40	101½	101½	101½
	Balt & O rf 6s C '95	94½	91½	94½
	do 1st gold 5s '48	100⅝	99	99½
	do ref 5s '95	80	78	80
	do deb 5s D 2000	79	77½	79
	do 4½s '33	94	92½	94
	do cv 4½s '60	65½	61½	65½
	do gold 4s '48	88⅝	87⅛	88
	do PLE&W '41	84	84	84
	do 4s Tol & C '59	68½	68⅝	68½
	do 5s W '50	85	83	84½
	Belding Hem 6s '36	99½	99½	99½
	Bell T Pa 5s B '48	105⅞	105⅝	105⅝
	do 5s C '60	107	106½	107
	Ind Lion 6s '46	81½	80½	81½
	Beth Stl rfg 5s '42	98½	98	98
	do p m 5s '36	99⅝	98½	99
	Bos & Me 1st 5s '67	83	83	83
	do 5s 2d ser '55	80½	79½	79½
	do 1st 4½s '61	73	71½	73
	Botany 6½s '34	19½	19½	19½
	B & 7th Av c 5s '43	4	4	4
	Bkn C R 1st 5s '41	66	65½	65½
	Bkn Ed 5s '49	105⅝	105½	105½
	Bkn M T 6s '68	91	86½	91
	Bkn U E 1st 5s '50	75	74½	75
	Bkn Un Gas 5s '45	107⅝	107⅝	107⅝
	do deb 5s '50	100	99½	100
	Buf G E 4½s '81	102	101	102
	Buf R & P 4½s '57	49	49	49
	Bush T con 5s '55	82	82	82
	Cal G & E 5s '37	105½	105½	105½
	Cal Pack 5s '40	78	77	78
	Can Sug 1st 7s '42	18	17	17½
	Can Nat 5s July '69	87	87	87
	Can 5s Oct '69	89	87	89
	Can 4½s '55	84	82	84
	Can 4½s '34	81½	80	81
	Can 4½s '56	82	79	82
	Can 4½s '57	81½	79½	81
	Can 4½s '68	80½	80	80
	Can No Ry 7s '40	99	98½	98½
	do 6½s '46	100½	99½	100½
	Can Pac deb 4s perp	62	59	60½
	do col tr 4½s '46	72½	72½	72½
	do col tr 4½s '60	67½	67½	67½
	do 5s '44	95½	94	94
	do col tr 5s '54	78	77½	77½
	Car C & O 6s '52	103	102⅝	103
	do 5s '38	102	102	102
	Cent Dist Tel 5s '43	103	100⅝	100⅝
	Cent Ill E&G 5s '51	87	86½	86½
	Cent Pac gtd 4s '49	89⅝	88⅝	88½
	Cent Prod 5½s '48	42	40½	40½
	Cert Corp 5s '47	78	75	77
	Ches & O con 5s '39	101	101	101
	do gen 4½s '92	97½	97½	97½
	do r & i 4½s A '93	90	90	90
	do r & i 4½s B '95	90½	89½	90½
	C B & Q gn 4s '58	94½	93½	94½
	do 1 & r 5s '71	100⅝	99⅝	100⅝
	do 4½s '77	95	94	94
	do 5s Ill '49	92	92	92
	C & E I gn 5s '51	17⅝	16½	16½
	Chi GL&C 1st 5s '37	103½	101⅝	101⅝
	Chi Gt West 4s '59	52	49	52
	Chi Ind & L 6s '66	46	36	46
	CM&StP 4½s F '89	79	79	79
	do gen 4s A '89	66	65⅝	66
	CMStP&P 5s A '75	33½	28½	33½
	do adj 5s 2000	11½	8½	11½
	C & N W 6½s '36	96	95½	96
	do cv 4¾s A '49	47½	45	47
	do 4½s 2037	56½	56½	56½
	do 4½s C 2037	56½	56	56½
	Chi Rys Co 5s '27	42	42	42
	CRI&P gn 4s '88	77½	77½	77⅝
	do rfg 4s '34	76½	73	76½
	do 4½s A '52	63	60½	63
	do cv 4½s '60	53	48	52½
	C THASE inc 5s '60	26	26	26
	Chi Un Sta 5s B '63	103½	103½	103½
	do 6½s A '63	99	99	99
	C & W I 5½s '62	98⅝	97	98½
	Childs Co deb 5s '43	58	58	58
	Chile Cop db 5s '47	58	55	55
	Cin G&E 1st 4s '68	91	89	91
	CCC&StL 4½s E '77	83	80	83
	Clev U T 5½s '72	102½	102½	102½
	do 5s '73	100½	100	100
	do 4½s '77	92½	88½	88½
	Colon Oil cv 6s '38	20	20	20
	Colo & S rf 4½s '35	94	94	94
	Col g mtg 4½s A '80	50½	50½	50½
	Col G&E 5s '52 Apr	85½	85	85½
	do 5s '52 May	87½	82	87½
	do 5s '61	84	80½	84
	Coml I T cv 5½s '49	90½	90½	90½
	Comp T R 6s '41	105½	105½	105½
	Con Coal Md 5s '50	25½	25	25
	Con Gas N Y 5s '36	105½	105½	105⅝
	do deb 4½s '51	99½	96½	99½
	Consum Pow 5s '52	101½	101½	101½
	Crown WP 1st 6s '51	78½	78½	78½
	Cuba R R 6s '36	48	48	48
	Cuba 1st 5s '52	36½	35½	35½
	Cuba N R 5½s '42	33	28½	33
	Cuba Cane P 6s '50	4½	3½	4½
	Cu S 7½s '44 ww	6	6	6
	Cumb T & T 5s '37	100⅝	100⅝	100⅝
	Cuyamel F 1st 6s '40	100½	99½	100
	Del & H 5½s '37	101½	100	101½
	do rfg 4s '43	90	88	90
	Del P&L 1st 4½s '71	97½	97	97
	do 4½s '69	93½	93½	93½
	D&RG 1st con 4s '36	72	72	72
	D&RG West 5s '55	26	21	26
	Det Ed 5s '33	102½	101½	102½
	do ref 5s '49	105	102½	105
	do g & r 5s B '55	103	103	103
	do g & r 4½s '61	99½	99	99
	Dodge Bros 6s '40	81½	79½	80½
	Duq Lt 4½s '67	102½	100½	102½
	East Cuba S 7½s '37	9	9	9
	Edis EIB con 4s '39	101	101	101
	Erie ref 5s '67	52	50	52
	do ref & imp 5s '75	52½	49	52½
	do pr lien 4s '96	71	70½	71
	do gen lien 4s '96	58½	55	57
	do 4s B '53	50	50	50
	Erie & Jer 6s '55	96½	96	95½
	Fisk Rub 8s '41	25	24	24
	Fla E C 5s '74	8	8	8
	Fonda J & G 4½s '52	11½	11½	11½
	Fran Sug 7½s '42	22⅝	21	21
	Gannett 6s '43	69	69	69
	Gen Am I 5s A '52	82	81	82
	Gen Cable 1st 5½s '47	51	50	50
	Gen Elec 3½s '42	99⅝	99⅝	99⅝
	Gen Mot Acc 6s '37	99½	98⅝	99½
	Gen Pet 5s '40	100½	100½	100½
	Gen P S cv 5½s '39	89⅝	85½	89⅝
	Gen T Eq cv db 6s '40	14½	13	13
	Ga C & N 6s '34	45	45	45
	Goodrich Rub 6½s '47	69	67	67
	do deb 6s '45	42½	41½	42½
	Goodyear T 1st col 5s '57	78	75	77
	Gould Cplr 6s '40	24	24	24
	Grd Trk Ry 7s '40	99½	98½	99½
	do 6s '36	94⅝	94	94⅝
	Great North 7s '36	100	98½	99½
	do 5½s '52	88	85½	88
	do 5s '73	70	70	70
	do 4½s '76 D	73	71½	73
	do 4½s '77 E	72	70⅝	72
	Gulf Sta S 5½s '42	36	36	36
	Hav Elec 5½s '51	11½	11½	11½
	H V 1st con 4½s '99	90	90	90
	Hoe R & Co 6½s '34	44	44	44
	HoustOilT 5½s A '40	76½	74	76½
	Hudson Coal 5s '62	41	38½	41
	Hud Man ref 5s A '57	86	85	86
	do adj inc 5s '57	59	54	57
	Humble Oil 5½s '32	100½	100	100½
	do 5s '37	99	99	99
	Ill Bell T rfg 5s '56	104½	103	103⅝
	Ill Cent gold 4½s '66	44	41½	44
	IC&CStLNJ 5s A '63	56⅝	56½	56⅝
	do 4½s C '63	50	46	46
	Ill stl deb 4½s '40	98¼	97½	97½
	Ind Limest 6s '41	14	14	14
	Inland Stl 4½s A '78	85⅝	85⅝	85⅝
	do 4½s B '81	81	80	80
	Int R T 7s '32	70½	70	70½
	do 6s '32	26⅝	24½	26⅝
	do ref 5s '66	54	53	54
	do ref 5s '66 stpd	55⅝	53	55⅝
	Int Cement 5s '48	61	60	60
	Int&GrN adj 6s '52	32	30	32
	do 1st 5s C '56	62½	62½	62½
	Int Ry Elec 6s '44	48	45	48
	Int Match 5s '47	57	55	57
	do cv deb 5s '41	60	59	59
	Int Mer M sf 6s '41	55	52	55
	Int Paper 5s A '47	60	59	60
	do ref 6s '55	41	39⅝	41
	Int T&T deb 5s '55	58	51½	56
	do cv 4½s '39	58	52	57
	do deb 4½s '52	48½	46	48½
	KC P&Lt 4½s C '61	101½	100½	101½
	K C South 5s '50	68	68	68
	KC Term 1st 4s '60	90	88	88
	Kan G&El 4½s '80	92½	90½	92½
	Keith B F 6s '46	50	47	50
	Kgs Co EL&P 6s '97	135	135	135
	Kinney Co 7½s '36	84	84	84
	Lacl G StL 1st 5s '34	97	94⅝	94⅝
	do 5½s D '60	87½	87½	87½
	Laut Nitr 6s '54	12	10½	11½
	Leh C&N 4½s A '54	95⅝	95½	95½
	do 4½s C '54	95	95	95

No. thous.	Issue	High.	Low.	Close.
6	Leh V Pa c 4s 2003	67⅝	67	67
3	Ligg & My 5s '51	100	100	100
17	Loews Inc 6s '41	85	82	85
3	Long Isl d 5s '37	96½	96½	96½
7	do ref 4s '49	88	88	88
2	Lorillard Co 7s '44	103	102⅝	103
14	do 5½s '37	92	91½	91½
10	do 5s '51	85	85	85
21	Lou&Ark 5s A '69	38	37	38
4	Lou G&E rfg 5s '52	102⅝	102½	102⅝
8	Lou&N 5½s A 2003	98½	98½	98½
10	do 5s '41 w i	98½	98½	98½
2	do unified 4s '40	90⅝	90⅝	90⅝
2	McCr Strs 5½s '41	89	89	89
54	McKes&Rob 5½s '50	60	58	60
5	Manh Ry con 4s '90	38	36½	38
2	do 2d 4s 2013	30½	30½	30½
5	Market St Ry 7s '40	88½	88½	88½
7	Metro Edison 5s '53	100	98	100
9	Mich Cent 4½s C '79	92	90⅝	92
35	Midvale Steel 5s '36	98½	98	98
17	Mil El&Lt 5s '61	98½	98	98½
14	do 5s '71	97½	96⅝	97½
1	MStP&SSM 6s '46	38	38	38
2	do 4s '38	40	40	40
2	MK&T pr 5s A '62	77½	77½	77½
12	do 1st 4s '90	75	72½	75
4	do pr lien 4s B '62	61	61	61
8	MoPac 1st r 5s A '65	60	57	59½
92	do 1st rfg 5s F '77	60½	56½	60½
49	do 1st rfg 5s G '78	60	53	60
101	do 1st rfg 5s H '80	60	55	60
169	do 1st ref 5s H '80	60	55	60
51	do cv 5½s A '49	50½	48	50
73	do gen 4s '75	42½	38½	42½
8	Mont Pow 5s A '43	98⅝	98⅝	98⅝
19	Morr&Co 1st 4½s '39	68½	65⅝	68½
13	Nassau Elec 4s '51	39	37½	39
103	N Dairy Pr 5½s '48	91½	87½	91½
34	Nat Steel 5s '56	79	78	79
9	N Eng T&T 5s '52	105½	105	105
13	do 4½s B '61	100½	100	100½
5	NJ P&L 1st 4½s '60	99⅝	99⅝	99⅝
2	NOrlPSer 5s A '52	69⅝	69	69⅝
34	do 5s B '55	65½	65	65½
30	NYC&HR deb 6s '35	98⅝	98	98⅝
23	do 5s 2013	91	82	91
10	do rfg imp 4½s 2013	82	81⅝	81⅝
62	do R&I 4½s 2013 n	83½	80	83⅝
24	do deb 4s '34	96½	96¼	96½
8	do con 4s '98	83⅝	80½	83⅝
5	do rfg 3½s '97	78	78	78
1	do L Sh c tr 3½s '98	72½	72½	72½
1	do M C c tr 3½s '98	77	77	77
10	NYC&StL 6s no '32	60	59⅝	60
12	do 5½s A '74	50½	48	48
26	do ref 4½s C '78	47	43	47
9	do 1st 4s '37	85	85	85
1	NYConRys 5s '53	95	95	95
5	NY Dock Co 5s '38	44½	44½	44½
16	N Y Edison 6½s '41	112½	111	112⅝
46	do 1st ref 5s '44	105⅝	105	105½
1	NYGELH&P c 5s '48	107	107	107
31	do p m 4s '49	98	97	98
6	NYH&H clt 6s '40	98	98	98
41	do cv 6s '48	101	99	101
30	do 4½s '67	75	72	75
1	do cv deb 3½s '56	58	58	58
2	do Conn Ry 4s '54	57	57	57
8	NYOW 1st ref 4s '92	43½	42½	42½
6	NY&Rich G 6s '51	97	96½	97
18	N Y Tel gen 4½s '39	103⅝	103½	103½
1	N Y Trap R 6s '46	83	83	83
17	NYW&Bost 4½s '46	55½	54	55½
1	NiaL&OP 1st r 5s '55	98	98	98
2	NiShCorMd 5½s '50	75	75	75
1	Norf South ref 5s '61	19⅝	19⅝	19⅝
14	Norf & W con 4s '96	95	93½	95
2	do div 4s '44	97	94	97
23	No Amer 5s '61	86½	83	86½
1	N Am Cem 6½s '40	30	30	30
2	NAmEd d 5s A '57	87	75½	87
3	do deb 5½s B '63	94½	93⅝	93⅝
17	do deb 5s C '69	87½	83	87½
3	NOhioT&Lt 6s '47	102⅝	102½	102⅝
42	North Pac 6s 2047	99	92½	99
28	do pr lien 4s '97	86½	86½	86½
17	do 4½s 2047	70	70	70
22	do gen 3s 2047	59	57½	59
27	N St Pow 6s '41	101⅝	100	101
50	do 5s '41	101⅝	98	101⅝
8	Ohio P Ser 7½s '46	108	107⅝	108
3	Old Ben Coal 6s '44	30½	30	30
2	Ore Sh L con 5s '46	101	101	101
2	Ore-W RR&N 4s '61	82½	82	82½
3	Otis Steel 6s '41	50	50	50
16	Pac G&Elec 5s '42	101½	100½	100½
12	PacTel&Tel 5s '37	103⅝	103	103
9	do 5s '52	104	102½	104
2	P-Am P&T cv 6s '34	101⅝	101⅝	101⅝
2	P-Am P&T Cal 6s '40	17½	17½	17½
2	Par Bdwy 5½s '51	91⅝	91⅝	91⅝
15	Par F Lasky 6s '47	63	60½	63
35	Par Publ 5½s '50	61	56½	61
1	Parm Tr cv d 6s '44	16	16	16
1	Pathe Exch 7s '37	72½	72½	72½
126	PennP&L 1st 4½s '81	94	91⅝	93⅝
123	Penn R R 6½s '36	104	101	104
11	do 5s '64	98	94½	98
22	do gen 5s '68	97	96½	97
8	do 4½s '63	83⅝	83½	83⅝
2	do con 4½s '60	100½	100	100
12	do gen 4½s '65	90	89	90
42	do deb 4½s '70	76	72⅝	76
28	do gen 4½s D '81	82	78	82
5	do 4s '48	95	94	94
3	PennO&Det 4½s '77	88⅝	88⅝	88⅝
18	PeoGL&CChi 5s '47	102⅝	100⅝	102⅝
7	Pere Marq ref 5s '56	56	50½	56
9	do 1st 4½s C '80	48	46	48
23	Philadel Co 5s '67	97½	91½	97½
23	PhilEl 1st ref 4s '71	94½	93	94½
51	Ph&R C&I cv 6s '49	40	34	40
15	Phillips Petr 5½s '39	55	54	55
1	Pierce Oil deb 8s '31	99	99	99
1	Pillsbury Fl 6s '43	100	100	100
5	PCC&StL 5s A '70	99	99	99
3	do 4½s B '42	97	97	97
4	do 4½s C '77	90	90	90
15	do 4s G '57	91	91	91
15	P&WVa 1st 4½s C '60	45	45	45
42	PortlGE 1st ref 4½s '60	69	68⅝	69
3	PortlRyL&P 7½s '46	105	105	105
7	PortoRicAmTo 6s '42	36	34	36
83	Postal Tel 5s '53	40	38	40
1	Pressed St Car 5s '33	65	65	65
18	PubSE & G 4½s '67	101	100	101
24	do 4½s '70	101⅝	100	101⅝
52	do 1st 4s '71	95	93⅝	95
23	Pure Oil 5½s '37	75½	72	75½
7	do 5½s '40	73½	73	73
13	ReadingCo 4½s A '97	89½	89	89
20	do 4½s B '97	90	88	89
6	RemingtonA 6s '37	72	70	72
25	RemRand 5½s '47 ww	55	54	54
6	RichfieldOil 6s '44	15	14½	14½
3	RioG&W col 4s '49	68	68	68
2	RIArk&L 4½s '34	71⅝	71⅝	71⅝
5	RochesterG 5½s '48	100	100	100
43	StJoeLead 5½s '41	89⅝	88	89
5	StJRLH&R 1st 5s '37	85	84	85
18	StLIM&S 4s RG div '33	84⅝	84½	84½
102	StL&SFraPL 4s A '50	47	43½	46½
12	do 5s B '50	56	50½	56
82	do 4½s '78	30½	24	29
5	StLSWTerm 5s '52	43	40	43
1	do con 4s '32	70	70	70
1	StP&KCSL 4½s '41	65	65	65
1	StPM&M con 4½s '33	95	95	95
6	SanA&AP 1st 4s '43	79⅝	79⅝	79⅝
9	SanAntPubSer 6s '52	99	98⅝	99
2	Schulco Inc 6½s B '46	60	60	60
25	SeabrdAirL con 6s '45	6⅝	6	6⅝
2	do con 6s ct	5⅝	5⅝	5⅝
15	do rfg 4s '59	6½	6½	6½
39	ShellPipeLine 5s '52	83	82½	82½
141	ShellUnOil 5s '47	66	65½	66
72	do deb 5s '49 w w	64⅝	62½	64½
8	Sierra&SFP 5s '49	100	98	98
9	SilesianAm 7s '41	40½	38⅝	38⅝
44	Sinclair Oil 7s '37	78½	75	78½
16	do 6½s '38	76½	75	75⅝
19	do crude 5½s '38	96⅝	94⅝	96⅝
1	do pipe line 5s '42	93⅝	93⅝	93⅝
9	Skelly Oil 5½s '39	57	57	57
7	Smith A O 6½s '33	100½	100½	100½
4	SolvayAmInv 5s A '42	80	80	80
11	So Colo Pw 6s '47	95⅝	95	95
24	SouBellT & T 5s '41	102⅝	101	102½
21	Sou Pac cvt 5s '34	98⅝	97½	97½
9	do 4½s '68	74	70	74
48	do 4½s '69 w w	71½	66	71½
149	do 4½s '81	72⅝	67	72⅝
5	do col tr 4s '49	79	79	79

No. thous.	Issue	High.	Low.	Close.
14	do rfg 4s '55	86⅝	86	86⅝
33	do Ore Lines 4½s '77	86½	84⅝	86½
11	Sou Ry 6½s '56	76½	74	76½
13	do con 5s '94	95	94	95
65	do gen 4s '56	54½	50½	54½
20	SWBellTel 5s '54	104½	103⅝	104½
1	Spokane Int 5s '55	35	35	35
123	StandO NJ 5s '46	101⅝	100	101⅝
37	do NY deb 4½s '51	92½	90⅝	92½
3	Stevens Hotel 6s '45	30	29½	29½
1	TennCl&RR gen 5s '51	101	101	101
47	Tenn El Pw 6s '47	100	98½	100
2	Texarka&FS 5½s '50	71	71	71
105	Texas Corp 5s '44	80	78⅝	80
65	Tex&Pac g&r 5s C '79	68½	66	68½
6	do g&r 5s D '80	67	67	67
1	Third Ave 1st 5s '37	95⅝	95⅝	95⅝
65	do rfg 4s '60	45	39	45
154	do adj 5s '60	26½	23	25½
3	TorontoH&B 1st 4s '64	92	92	92
2	Trumbull St 6s '40	52⅝	52⅝	52⅝
7	UnionElL&P 5s '32	100½	100	100½
1	do 5s '33	100½	100½	100½
14	do 5½s '54	100⅝	100½	100⅝
9	UnOilCal deb 5s '45 ww	80	80	80
69	Union Pac 1st 4s '47	97	95½	97
17	do rfg 4s 2008	88⅝	84⅝	88⅝
59	do 4s '68	81½	79	81½
39	UnitedDrugDel 5s '53	93½	90	92
91	U S Rubber 5s '47	51½	48	48
23	Utah P & L 5s '44	95½	94	95½
25	Util P & L 5½s '47	48	47	48
77	do deb 5s '59 w w	44½	40½	44
6	VanadiuCpAm 5s '41	55	50	55
26	Vertientes Su 7s '42	20	17	20
12	Va Ry 5s '62	98½	97⅝	98
22	VaRy&Pow 5s '34	100	98	99
8	Wabash 1st 5s '39	90½	89⅝	89⅝
8	do 5s B '76	32	30	32
22	do 5s D '80	32	31	32
4	do 4½s C '78	33	30	33
2	Walworth 6s '45	25	25	25
2	do 6½s '35 w w	25	25	25
2	do 6½s '35 ex w	24	24	24
1	WarnerCo 6s '44 ex w	60	60	60
32	WarnerBP cv d 6s '39	40	35	40
3	WarnerQuin 6s '39	36½	36½	36½
5	Warner Sulst 7s '41	103⅝	103⅝	103⅝
15	WestchesterL 5s '50	103	103	103
31	WPennPw 5s A '46	100	99⅝	100
3	do 5s E '63	102	102	102
12	do 5s G '56	103	101½	101½
33	West Elect 5s '44	100⅝	99½	100
13	West Maryland 4s '52	56	53½	56
1	West Pac 5s '46	55	55	55
7	West Union 6½s '36	104⅝	103	104⅝
7	do col 5s '38	103½	101	103½
18	do gold 5s '51	96⅝	95	96⅝
34	do gold 5s '60	95½	94½	94⅝
36	WhiteEO 5½s '37 ww	101⅝	101⅝	101⅝
2	WilkesbarEl 5s '42	34½	34½	34½
2	Wilson&Colst 6s '41	82½	82½	82½
1	WinchestAr 7½s '41 ct	35	35	35
17	YoungstnS&T 5s A '78	76	75	75½
14	do 5s B '70	75½	75	75

FOREIGN.

No. thous.	Issue	High.	Low.	Close.
45	Abitibi P & P 5s '53	31	26	31
4	AdriaticEl sf 7s '52	74	73⅝	74
7	Antioquia 7s A '45	18	16½	18
10	do 7s B '45	17	17	17
9	do 7s C '45	17	16½	16½
6	do 7s D '45	16½	16½	16½
2	do 7s 1st ser '57	16	16	16
4	do 7s 2d ser '57	17	16½	16½
1	do 7s 3d ser '57	18	16	18
3	ArgentineGov 6s A '57	40	40	40
15	do 6s B '58	42	40	41½
12	do sf 6s '59 June	40⅝	40	40⅝
24	do sf 6s '59 Oct	42	40	42
30	do sf 6s '60 May	41½	40	41½
32	do sf 6s '60 Sept	41	40	41
5	do sf 6s '60 Oct	40	40	40
358	do sf 6s '61 Feb	41½	40	41½
9	do sf 6s '61 May	41⅝	40	41⅝
9	do 5½s '62	35½	35	35½
30	Australia 5s '55	39	37	38
8	do 5s '57	40	38	38
24	do 4½s '56	36	34	36
17	Austrian Gov 7s '43	96	93⅝	96
8	do sf 7s '57	55½	55	55½
21	Bavaria 6½s '45	31½	30	30
67	Belgium 7s '55	93	91⅝	93
113	do 7s '56	94	91	93
71	do 6½s '49	90½	88	88
35	do 6s '55	85⅝	84½	85⅝
14	Berlin 6½s '50	36½	30	30
54	do 6s '58	30	25½	25½
20	BerlinElect 6½s '51	32	30	30
15	do 6s '55	28⅝	26⅝	28⅝
6	BerlinElevRy 6½s '56	32	32	32
5	Bogota 8s '45	32	30	32
24	Bolivia Rep 8s '47	11	10	10
9	do 7s '58	7	6⅝	7
31	do 7s '69	6⅝	6	6⅝
11	BordeauxCity 6s '34	98½	97⅝	97⅝
6	Brazil 8s '41	25½	24½	24½
40	do 6½s 1920-'57	20	19⅝	19½
12	do 6½s 1927-'57	20	19½	20
18	do CentRy 7s '52	17	15	17
48	Budapest 6s '62	29	27	29
1	BuenAires 6½s B '55	40	40	40
46	BuenosAirPr 6s '61	23½	20½	23
35	do 6½s '61	21½	20	21½
11	Bulgaria 7s '67	24	23	24
8	do sf 7½s '68	30	29⅝	30
17	Caldas 7½s '46	26	25	26
76	Canada 5s '52	95	93⅝	95
6	do 4½s '36	95⅝	95½	95½
51	do 4s '60	81⅝	80½	81½
6	Chile 7s '42	21½	20	20
56	do sf 6s '60	14½	14½	14½
72	do sf 6s Jan '61	13½	12½	12½
60	do sf 6s Feb '61	15½	14½	14½
12	do sf 6s Mar '62	16½	13	13
32	do sf 6s May '63	13½	12	13½
66	ChileMtgBk 6½s '61	31½	30	31½
15	do 6½s '57	26	17½	20
26	do 6s '61	19	16½	19
21	do 6s '62	20	16⅝	19
11	ChilConMun 7s A '60	15	15	15
4	Christiania 6s '54	80	80	80
24	ColumRep 6s Jan '61	25	24½	24½
20	do 6s Oct 1928-'61	25	24½	25
7	ColomAgMtBk 6s '47	22½	20	20½
1	do sf 6s '48	27	27	27
1	ColombiaMtBk 7s '47	26	26	26
1	do 6½s '47	27	27	27
5	Copenhagen 5s '52	67	66	67
7	do 4½s '53	63	59	59
2	Costa Rica 7s '51	45	45	45
3	Cuba 5½s '53	73	73	73
7	do Pub Wks 5½s '45	34½	34½	34½
17	Cundinama sf 6½s '59	22	21	22
22	CzechoslovRep 8s '51	105	103	105
8	do 8s B '52	105	104	104
87	Denmark 6s '42	89½	85	89½
43	do 5½s '55	79⅝	77	79⅝
13	do 4½s '62	71	70	70½
80	DeutscheBk 6s '32 ct	83	82½	82½
2	DominicanRe 5½s '42	62	62	62
3	do 5½s 1st ser '40	48⅝	48⅝	48⅝
1	Dresden 7s '45	42½	42½	42½
9	DukePricePw 6s '66	76	76	76
18	Dutch E I 6s '47	95½	90	95½
13	do 6s '62	95	87½	95
20	do 5½s '53 Nov	90⅝	90⅝	90⅝
5	El Pr Ger 6½s '50	35	34	34
5	do 6½s '53	34	34	34
3	El Salvador 8s '48	50	49⅝	50
13	Estonia 7s '67	35½	35	35
24	Finland 6s '45	45	43⅝	45
7	do ex 6½s '56	42	41	41
2	do 7s '50	42½	42½	42½
4	do 5½s '58	35½	35	35½
2	Framar I D 7½s '42	90½	90½	90½
14	Frankfort 6½s '53	30	28⅝	30
22	French R 7½s '41	117½	117	117
22	do 7s '49	113⅝	113	113⅝
14	Gelsenkir M 6s '34	47	42	42
6	Ger C Ag B 7s '50	44⅝	43	43
38	do 6s '60 July	45	43	45
102	do 6s '60 Oct	45½	41½	45
23	do 6s '38	48	44	45
40	GerCAL s f 6½s '58	35⅝	32½	35½
41	Germ ex loan 7s '49	61	53½	61
201	do internat 5½s '65	36	31½	35
10	Ger G E 7s '45	55	54⅝	55
4	do 6s '48	42	42	42
7	GdHI&S 7s '45	42	42	42
7	Graz 8s '54	45	44⅝	44⅝
62	GtCElPoJap 7s '44	75½	75	75
19	do 6½s '50	65½	62	65½
8	Greek Gov 7s '64	68½	68½	68½
4	do 6s '68	52	52	52
5	Haiti Rep 6s '52	72	70½	72
22	Hamburg St 6s '46	34½	31	34⅝
5	HarpenM 6s '49 ww	49⅝	49½	49½
5	Hungary 7½s '44	36	36	36
3	HungarLMI 7½s A '61	45	45	45
4	do 7½s B '61	39	39	39
3	Hungar M 7½s '45	28	27	28
6	Ilseder Steel 6s '48	42	42	42
1	Ital Cr C 7s A '37	83⅝	83⅝	83⅝
90	do 7s B '47	70	69½	69½
13	Ital P U 7s '52	66½	63⅝	66½
129	Italy 7s '51	88	83	87
298	Japanese G 6½s '54	102	99⅝	102
121	do 5½s '65	92	89⅝	92
2	Jugo-S M B 7s '57	50½	50½	50½
18	Karstadt R 6s '43	21½	20½	21½
4	Kreuger & T 5s '59	50	50	50
2	Lom E 1st m 7s '52 ww	54	54	54
4	do 7s '52 ex w	54	53	53
2	L Aus H E 6½s '44	43	43	43
4	Lyons City 6s '34	98⅝	98⅝	98⅝
28	Marseilles 6s '34	98	97½	98
4	Medellin 6½s '54	15½	15½	15½
4	MexWS&D 5½s '50	28	27	28
8	Mex 6s '33 small asstd	3	2⅝	2⅝
68	Milan 6½s '52	66	63	65
2	Minas G s f 6½s '58	15½	14	15½
10	Montec M 7s '37 ww	75	74	75
4	do 7s '37 ex w	74	74	74
3	Montevideo 6s A '59	18½	18½	18½
5	Netherlands 6s '72	100⅝	99⅝	100⅝
27	New S Wales 5s '57	39⅝	38	39⅝
29	do 5s '58	40	38½	40
5	NorddeutschL 6s '47	35½	33½	35½
82	Nord Ry 6½s '50	98	96⅝	97⅝
11	Norway K 6s '43	86	85	85
5	do 6s '44	88	88	88
5	do 6s '52	87	86	87
12	do 5½s '65	80½	80½	80½
6	do 5s '63	79½	79½	79½
2	Norw H E 5½s '57	55	55	55
3	Nuremberg 6s '52	28⅝	28⅝	28⅝
87	Oriental D L 6s '53	80	75⅝	77½
41	do deb 5½s '58	76	75	75⅝
11	Oslo 6s '55	80½	80	80
2	do 5½s '46	100⅝	100⅝	100⅝
3	Panama R 5½s '53	90	90	90
2	do 5s '63	58½	55	55
21	Paris L & M 7s '58	98⅝	97½	98⅝
56	do 6s '58	99	97⅝	98½
7	Paris-O Ry 5½s '68	96	[illegible]	96
9	Pernambuco 7s '47	9½	[illegible]	8
5	Peru 7s '59	10	10	10
26	do 6s '60	8	7	8
30	do s f 6s 2d s '61	7⅝	7	7⅝
23	Poland 8s '50	56⅝	52⅝	56⅝
54	do 7s '47	49	48	49
18	do 6s '40	51	49⅝	51
2	Prague Gr 7½s '52	96	95½	95½
21	Prussia F S 6½s '51	32⅝	31	31½
60	do 6s '52	30	23	29
2	Queensland S 7s '41	60	60	60
15	Rhine M Dan 7s '50	50	43½	50
6	Rhinelbe U 7s '46	78	78	78
4	Rhine W El P 7s '50	54	54	54
1	do 6s '52	45	45	45
31	do 6s '53	45	43⅝	44½
20	do 6s '55	45	44	45
4	Rio Gr D Sul 7s '66	10½	10½	10½
10	do s f 6s '68	10	10	10
5	Rio d Janeiro 8s '46	17	17	17
25	do 6½s '53	14	13⅝	13⅝
22	Rome 6½s '52	65½	63⅝	65½
3	Rotterdam 6s '64	94½	92½	92½
11	Royal D 4s '45 w w	78	77	78
10	Ruhr 6s '54	28⅝	28	28⅝
18	Santa F Arg 7s '42	41	41	41
3	Sao Pau C 6½s '57	13½	13½	13½
1	Sao Pau St 8s '36	30	30	30
2	do 8s '50	18	16⅝	16½
23	do 7s '40	56	50	50
6	do 6s '68	14	12	14
58	Sax P W 7s '45	32	32	32⅝
37	do g & r 6½s '51	30	28½	30
11	SaxonSMI s f 7s '45	43	42	43
17	do s f 6½s '46	40	39	40
23	Seine France 7s '42	105	104½	105
68	Serbs C & S 8s '62	49	44⅝	46⅝
51	do 7s B '62	47½	43	43
27	Shinyet E P 6½s '52	61	58	61
6	Siemens & H 6½s '51	68	68	68
7	Silesia El 6½s '46	31	31	31
17	Silesia Pr 7s '58	34⅝	33½	34
26	Soissons City 6s '36	100	98⅝	99
16	Sweden K 5½s '54	91½	90	90
21	Swiss G 5½s '46	104½	102⅝	104½
1	Sydney 5½s '55	32	32	32
3	Toho El Pr 7s '55	73	72⅝	72⅝
13	do 6s '32	93⅝	93⅝	93⅝
18	Tokio City 5½s '61	83⅝	82½	82½
151	Tokio El Lt 6s '53	65	63⅝	65
4	Ujigawa El P 7s '45	84	84	84
181	UKGB&I 5½s '37	97	95⅝	96⅝
13	U SS Copenhag 6s '37	93	93	93
41	Uni S W 6½s A '51	31	30½	30⅝
1	do 6½s A '47	30	30	30
6	do 6½s C '51	30	30	30
8	UnterelP&P 6s '53	36	34⅝	36
2	Uruguay 8s '46	35	35	35
63	do 6s '60	31	29½	31
25	do pub wks 6s '64	30⅝	30⅝	30⅝
4	VenetianMB 7s '52	84	84	84
17	Vienna s f 6s '52	64½	63	63½
5	Warsaw 7s '58	35	35	35
89	WestphUEP 6s '53	30½	24½	25
9	Wuert H E P 6½s '50	44	40	40
8	Yokohama 6s '61	86½	80½	85½

STATEMENT OF CONDITION

SEARS-COMMUNITY STATE BANK

Arthington Street at Homan Avenue

September 29, 1931

RESOURCES		LIABILITIES	
Cash and Due from Banks	$466,898.90	Capital Stock	$200,000.00
Marketable Bonds	316,818.30	Surplus and Undivided Profits	22,937.55
Loans and Discounts	1,254,742.18	Reserves	68,432.33
Overdrafts	170.62	Unearned Discount	5,729.04
Accrued Interest	9,626.85	Deposits	1,751,157.93
TOTAL	$2,048,256.85	TOTAL	$2,048,256.85

DEPOSITS INCREASE Since Last Call, $630,813.92

DIRECTORS

WALTER M. HEYMANN, *Chairman*; *Vice President, First National Bank, Chicago*
E. H. POWELL, *Treasurer, Sears, Roebuck & Co.*
IRVING N. KLEIN, *President, L. Klein, Inc.*
LOUIS BOISOT, *Director, West Side Trust & Savings Bank*
MORRIS KURTZON, *Chairman, Garden City Plating & Mfg. Co.*
LOUIS H. HEYMANN, *President, West Side Trust & Savings Bank*
JAMES E. TUCKER, *Director, Mid-City Trust & Savings Bank*
SAMUEL E. HIRSCH, *Attorney, Ringer, Wilhartz & Hirsch*
WILLIAM G. DOOLEY, *Vice President, Liberty Trust & Savings Bank*
J. LOUIS KOHN, *President*

A CLEARING HOUSE BANK

Investors

The liquidation of American securities coming from all parts of the world is resulting in American securities becoming very largely American owned. Prices have reached a point where from every conceivable standpoint investments are warranted. We have compiled a list of over 200 old established companies, listed on the New York and Chicago Stock Exchanges, netting at prevailing prices unusually high yields. We will be glad to send you this list upon application. Our Statistical Department at your service gratis.

Charles Sincere & Co.

Established 1906

231 So. La Salle Street, Chicago

Members: New York Stock Exchange and other principal Exchanges

The Chicago Tribune Is the World's Greatest Newspaper

CONTINENTAL ILLINOIS BANK AND TRUST COMPANY

CHICAGO

Statement of Condition at Close of Business, September 29, 1931

RESOURCES

Cash and Due from Banks		$ 176,663,532.01
United States Government Securities		156,199,049.61
Other Bonds and Securities		83,446,162.37
Loans: Demand	$230,069,291.11	
Time	328,330,524.77	558,399,815.88
Stock in Federal Reserve Bank		4,200,000.00
Customers' Liability under Letters of Credit		10,828,256.07
Customers' Liability under Acceptances		23,139,332.32
Other Banks' Liability on Bills Purchased and Sold		39,483,308.86
Interest Accrued but Not Collected		2,992,571.24
Bank Building		15,000,000.00
		$1,070,352,028.36

LIABILITIES

Capital		$ 75,000,000.00
Surplus		65,000,000.00
Undivided Profits		4,089,137.59
Reserve for Contingencies		10,000,000.00
Reserve for Dividend Payable October 1		3,000,000.00
Reserve for Taxes and Interest		10,020,295.15
Deposits: Demand	$566,829,746.61	
Time	260,994,202.23	827,823,948.84
Liability under Letters of Credit		11,684,198.62
Liability under Acceptances		23,666,726.53
Liability on Bills Purchased and Sold		39,483,308.86
Discount Collected but Not Earned		584,412.77
		$1,070,352,028.36

GEORGE M. REYNOLDS, *Chairman, Executive Committee*
ARTHUR REYNOLDS, *Chairman, Board of Directors*
JAMES R. LEAVELL, *President*

DIRECTORS

Philip D. Armour
William W. Atterbury
Sewell L. Avery
Alexander F. Banks
Henry A. Blair
Chauncey B. Borland
Eugene J. Buffington
Clifford D. Caldwell
Robert F. Carr
William J. Chalmers
Alfred Cowles
D. A. Crawford
Henry P. Crowell
Edward A. Cudahy
Herbert G. P. Deans
Lawrence A. Downs
Louis Eckstein
George B. Everitt
J. Fletcher Farrell
Marshall Field
Stanley Field
Milton S. Florsheim
George F. Getz
Charles F. Glore
Frederick T. Haskell
William F. Hayes
Hale Holden
William V. Kelley
D. F. Kelly
James R. Leavell
Eames MacVeagh
D. R. McLennan
William H. Mitchell
Walter P. Murphy
Charles W. Nash
Arthur Reynolds
George M. Reynolds
Martin A. Ryerson
Fred W. Sargent
H. A. Scandrett
Charles H. Schweppe
Albert A. Sprague
James W. Stevens
Robert W. Stewart
W. B. Storey
Edward F. Swift
Herman Waldeck
Fred E. Weyerhaeuser
Charles P. Wheeler

Invested Capital . . . . . Over $ 170,000,000*
Deposits . . . . $ 827,823,948
Resources $1,070,352,028

Continental Illinois Company . . Capital $20,000,000

* The capital stock of the Continental Illinois Company is held in trust for the stockholders of the Continental Illinois Bank and Trust Company

PRODUCE MARKETS

Butter market was firm but prices little changed. Receipts 8,070 tubs. Fresh eggs sold readily with prices 1¢ higher. Receipts 3,708 cases. Live spring chickens were 1¢ higher with other poultry unchanged. Receipts 8 cars and 31 trucks. Northern potatoes were easier and western steady. Receipts 87 cars with 353 cars on team track.

WHOLESALE CREAMERY BUTTER PRICES

Score—	—Chicago— Whole milk.	Cen-trailized.	New York.	Boston.	Phila-delphia.
93 score.	.34	....	36	....	37
92 score.	.33	....	35	35	36
91 score.	.31½	....	33½	34	34
90 score.	.30	35½	30½	32	30
89 score.	.28½	28½	28½	29½	28½
88 score.	.26½	26½	28	28½	27
87 score.	.25½	....	27	27½	26
86 score.	.25	....	....	27	....

BUTTER PRICES TO CHICAGO RETAILERS

Score—	Tubs.	Prints.	Cartons.
Best [92-93].	.36	.37	.38 .39
Good [89-91].	.32	.33	33½-34½ .34 .35

WHOLESALE CHEESE PRICES.

	Chicago.	Boston.	New York.	Philadelphia.
Flats	....	....	15½-17	....
Twins	.15½-15½	18½	....	....
S. dais	.15½-16	18½	16 -16½	18½-17
D. dais	.15½-15½	....	....	....
Y. Ams	....	18½	16½-17	....
Lbns	.16 -16½	....	....	16½-17½

*Previous day.

LIVE POULTRY—WHOLESALE.

Turkeys	.17@25c	Rocks	.18c
Hens	.13@17c	Leghorn springs	.12½c
Lghorn hens	.12c	Ducks	.12@17c
Old roosters	.12c	Geese	.11c
Springs	.14c		

FRESH EGGS.

Fresh graded firsts	.23½c		
Extra firsts	.24½c		
Current receipts	.18@21½c		
Dirties	.12@16c		
Checks	.12@13½c		

VEAL CARCASSES.

80@90 lbs	.8c	90@110 lbs	.10@11c
70@80 lbs	.9@10c	110@130 lbs	.12@13c

WHOLESALE DRESSED BEEF.

	Yearlings.	No. 1.	No. 2.	No. 3.
Ribs	.22	20¾	19¾	9
Loins	.32	32	30	13
Rounds	.19	15	14½	8½
Chucks	.15	12	11½	7½
Plates	.7	6¾	6½	4

POTATOES.

Idaho russets, 100 lbs	.$1.40@1.80
Wisconsin cobblers	.70@ .75
Minnesota	.60@ .75

FRUITS.

Apples, bu. A grade	.$1.00@ 1.25
Grapes, 12 qt basket	.30@ .35
Lemons, box	.8.50@ 9.00
Peaches, bu	.1.75@ 2.50
Oranges, box	.4.25@ 7.00

VEGETABLES.

Beets, home grown, bunch	.$ .01
Cabbages, home grown, crate	.65
Cauliflower, crate, western	.1.40@1.75
Lettuce, crate, western	.2.00@3.50
Onions, 50 lb sack	.$1.00
Peppers, bu	.15@ .25
Radishes, bunch	.01@.01½
String beans, box	.50@ .60
Tomatoes, bu	.20@ .25

HIDE FUTURES

Hide futures on the New York Hide exchange advanced rather sharply, closing 40@45 points higher. Total sale, 1,200,000 lbs. Prices follow:

	High.	Low.	Close.	Prev. close.
Dec.	5.90	5.85	5.90	5.50@ 5.60
June	7.55	7.40	7.55	7.10@ 7.15

COTTONSEED OIL.

NEW YORK, Oct. 6.—(AP)—Bleachable cottonseed oil closed firm today, 15 to 50 points but advance on sales of 17 contracts, equivalent to 2,550 barrels, largely in May. Demand came largely from local sources. Crude oil was steady at 3½ to 3¾c in the southeast and valley and nominal in Texas. Bleachable spot closed 5.00c; October, 4.20c; December, 4.35c; January, 4.35c; March, 4.54c; May 4.64c. There were no sales in the prime summer yellow contract with spot closing at 3.80c; October, 4.00c; December, 4.30c; May, 4.44c.

ROSIN AND TURPENTINE.

SAVANNAH, Ga., Oct. 6.—(AP)—TURPENTINE—Firm, 30½c. Sales, 253; receipts, 1,173; shipments, 1,211; stock, 26,871 casks. ROSIN—Firm. Sales, 1,101; receipts, 4,403; shipments, 4,571; stock, 220,922 brls. Quotations: B, D, E, F, G and H, $3.50; I, $3.55½; K, $3.62½; M, $3.75; N, $3.75; WG, $3.05; WW and X, $5.35.

In Close Touch With All

SECURITY MARKETS

Here at your command is an investment organization with exceptional qualifications to execute orders on all exchanges as well as in the unlisted market. The far-reaching scope of our service attests its value to both small and large investors in high grade stocks and bonds.

Trading accounts accepted

F. M. ZEILER & CO.

Members Chicago Stock Exchange
Rookery Bldg., Chicago
Telephone • • Central 5387

ESTABLISHED OVER 80 YEARS

Hulburd Warren & Chandler

208 S. LA SALLE ST.
Branch Office: Daily News Bldg.

STOCKS
BONDS GRAIN
COTTON

MEMBERS:
New York Stock Exchange
Chicago Stock Exchange
Chicago Board of Trade
New York Produce Exchange
Winnipeg Grain Exchange
Associate Member N. Y. Curb

Investment Securities

REMER, MITCHELL & REITZEL, Inc.
208 So. La Salle Street
Randolph 3736
Chicago

GRAIN MARKETS MORE BUOYANT; WHEAT UP 2 CTS.

Advance in Stock List Removes Pressure.

BY CHARLES MICHAELS.

Grain markets forged ahead in impressive manner yesterday as the result of the removal of the depressing influence of a declining stock market.

With a material improvement in outside conditions and general speculative buying, wheat prices advanced over 2c from the finish of the previous day and recovered nearly half of the loss sustained in the last five weeks.

In addition to commission house and local buying foreigners were good buyers of wheat futures here, which the trade regarded as indicating a revival in the demand for cash grain. It was understood that export sales of around 1,000,000 bu had been made, about half of which was hard winter at the Gulf to Greece.

For weeks the grain trade has been struggling under the handicap of liquidation in the stock market. From Aug. 29 to Oct. 5 the average price of industrial shares in New York had declined nearly 40 per cent, during which period wheat lost only 10 per cent of its price. There was a marked change in sentiment in evidence during the day and bullish factors, which had been ignored for some time, received more or less comment on the part of the trade. While some operators were rather skeptical of bulges being maintained, there has been a rather general belief that all bearish factors, in sight or in prospect, had been overdiscounted by the decline which has carried prices to record low levels.

Wheat Closes at Top.

There was no material pressure on the wheat market on the way up yesterday and, while holders of offers took profits, later operators who had sold offers were forced to protect themselves and the finish was at the top to a fraction under with net gains of 2¼@2½c, with December 47@47¼c; May, 51⅛@51¼c, and July, 51¾c, the latter representing the new crop. Winnipeg wheat was somewhat inclined to lag, but gained 1¼@1⅝c for the day, with the December at 53⅞c in Canadian currency. However, the latter was only about 11¼ per cent under American at the last, against 12½ the previous day.

Liquidation by holders of wheat in Liverpool was regarded as over and that market, while closing unchanged to ¼d lower, was actually ⅞@1⅛c per bu higher, figuring on sterling at $3.89, against $3.80 on Monday. Some delay was reported in seeding in Russia and the movement of wheat to Danubian ports was reported as smaller. According to reports Europe has only two to three weeks' actual requirements now afloat on ocean passage.

Country Sells Cash Corn.

Corn prices were on the upgrade from the start and, while the country was credited with having sold around 250,000 bu old corn to arrive as the result of the bulge, the finish was at the top with net gains of 1½@1⅝c, December closing at 34⅜@34⅞c and May at 38⅝@38⅞c.

Some new buying was in evidence in corn futures during the day and sentiment generally was more friendly to the market than for some time past. Shipping demand, however, remains slow and it is claimed that Ohio is taking care of the east at relatively lower prices than the grain can be laid down from Indiana or Chicago.

Investment buying was more in evidence on oats yesterday than for some time and prices advanced sharply with the local element helping along the upturn. Final sales were at net gains of 1@1¼c, with December finishing at 21⅛@21⅝c and May at 24¼@24⅝c. Rye gained 1⅛@1⅜c in sympathy with wheat, the December being 38⅜c and May 40⅝c at the last.

GRAINS IN ALL MARKETS

October Wheat.

	Open.	High.	Low.	Close Oct.6. 1931.	Oct.5. 1931.	Oct.7. 1930.
Wpg.	52¼	53⅝	52⅛	53⅜	52	72⅝
Lvpl	....	....	....	49⅝	48½	67⅛
December Wheat.						
Chgo	45⅝	47¾	45⅝	47	44⅞	80⅛
K C	38¼	40	38⅛	39⅝	37⅝	74
Mpls	58⅛	60¼	58⅛	60¼	58⅛	77⅜
*Dul	51⅜	53⅛	51⅜	53⅛	51	72⅛
Wpg	52⅝	53⅞	52⅝	53⅞	52⅜	71
Lvpl	....	....	....	52⅛	51⅛	86⅝
March Wheat.						
Chgo	46¾	49⅝	46⅛	49⅝	47¼	83⅝
Lvpl	....	....	....	55	53⅜	87½
May Wheat.						
Chgo	49⅝	51¾	49¼	51¼	48⅝	86⅝
K C	42⅜	43¼	42¼	43⅜	41⅜	80⅜
Mpls	57¼	58⅝	57¼	58⅛	56⅛	83
Wpg	56⅝	57⅞	56⅝	57⅝	56⅛	81⅜
Lvpl	....	....	....	56⅝	55⅞	89⅜
July Wheat.						
Chgo	50¼	51⅞	50⅛	51⅝	49¼	88¼
December Corn.						
Chgo	33⅞	34⅛	33⅜	34⅛	33⅛	84⅛
K C	30⅝	31¼	30¼	31⅛	29⅝	80¾
March Corn.						
Chgo	35¼	36½	35⅛	36¼	35	85⅞
May Corn.						
Chgo	37⅛	38⅝	37	38⅝	37	87⅛
K C	34⅜	35¼	34¼	35	33⅝	84⅛
July Corn.						
Chgo	39⅜	39⅝	38½	39¼	....	....
October Oats.						
Wpg	28	29¼	28	28⅞	27⅝	31⅛
December Oats.						
Chgo	20⅝	21¾	20⅝	21¼	20½	38¼
Mpls	21⅜	21⅞	21⅛	21⅝	21¼	34
Wpg	28	29	28	28⅞	27⅜	31
May Oats.						
Chgo	23⅜	24⅝	23¾	24⅜	23⅜	41¼
Mpls	22⅝	23¼	22⅝	23⅛	22¾	37¼
Wpg	30⅛	30⅝	30⅛	30⅝	30⅛	35⅛
December Rye.						
Chgo	37¼	38⅝	37¼	38⅝	36⅝	49⅛
Mpls	35⅝	36⅝	35⅝	36⅝	35⅛	48⅛
Dul	34⅜	36⅜	35⅜	36⅜	35⅜	48⅛
Wpg	32⅝	33⅜	32⅝	33⅜	32⅝	38
March Rye.						
Chgo	39⅜	39⅞	39¼	39⅞	39	53⅜
May Rye.						
Chgo	39⅛	40⅜	39⅛	40⅜	39¼	55⅛
Mpls	37⅞	37⅞	37	37⅞	36⅝	53⅝
Wpg	36⅛	37⅛	36⅛	37⅛	36⅛	43⅜
December Barley.						
Mpls	35¼	35⅝	35¼	35⅝	35¼	45⅛
Wpg	30⅝	31⅞	30⅝	31	30⅛	51
December Flaxseed.						
Mpls	1.23⅛	1.23¼	1.22	1.22¼	1.22	1.83¼
Dul	1.23	1.23	1.21	1.21¼	1.22¼	1.83
Wpg	93	96¾	94¾	96	93	1.27

*Durum. †Exchange, $3.89; Monday, $3.86.

METALS.

NEW YORK, Oct. 6.—(AP)—STEEL—Unchanged. COPPER—Quiet. Electrolytic, spot and future, 7c. TIN—Easy. Spot and nearby $22.25; future, $22.60. IRON—Quiet and unchanged. LEAD—Steady. Spot, New York, 4.00c; East St. Louis, 3.85c. ZINC—Easy. East St. Louis, spot and future, 3.57c. ANTIMONY—6.60c.

LONDON, Oct. 6.—(AP)—COPPER—Standard, spot, £33 2s 6d; future, £34 2s 6d. Electrolytic, spot, £40 10s; future, £41. TIN—Spot, £123 7s 6d; future, £127 10s. LEAD—Spot, £12 18s; future, £13. ZINC—Spot, £11 18s; future, £12 10s.

CASH GRAIN NEWS

Range of cash grain prices in leading markets follow:

WHEAT.

	Chicago.	Kansas City.	St. Louis.
No. 2 red	....	42	46¼@47
No. 3 red	.46 @46¼	39½	46
No. 1 hd	....	35¼@90	45
No. 2 hd	....	37¾@50¼	45
No. 3 hd	.45¼	37¼@43	....
No. 4 hd	....	37 @37½	....
No. 2 yel	.45	....	....
No. 3 yel	.46	....	....
No. 2 mix	.45¾	....	....

	Chicago.	Winnipeg.	Minneapolis.
No. 1 nor	....	54⅞	63¼@67⅞
No. 2 nor	.50¾	50⅝	61¼@65½
No. 3 nor	....	45⅞	....
No. 1 d n	....	....	63¼@69⅞

	Toledo.	Omaha.
No. 2 red	.50¼@51¼	....
No. 2 hd	....	39 @40

CORN.

	Chicago.	Kansas City.	St. Louis.
No. 1 mix	.36¾	....	....
No. 2 mix	.36¾	....	....
No. 3 mix	.36¼	....	....
No. 1 yel	.37 @37¼	....	.37½
No. 2 yel	.37 @37¾	.36¾	36¼@37
No. 3 yel	.36¼@37	....	36¼
No. 4 yel	.36 @36½	....	....
No. 4 yel	....	....	....
No. 1 wh	.37¼@38¾	....	....
No. 2 wh	.38 @38½	....	....
No. 3 wh	.37	....	....
No. 4 wh	.37	....	....
No. 2 mix	....	33	....

	Milwaukee.	Omaha.	Peoria.
No. 1 yel	.37¼@38¼	34	....
No. 2 yel	.37½@38¼	34	34
No. 1 wh	....	33¼	....
No. 2 wh	.37¾@38¼	33¼	....

	Minneapolis.	Buffalo.	Toledo.
No. 2 yel	.36 @36½	....	42 @43
No. 3 yel	.34¼@35½	....	....
No. 2 mix	.33¼@34½	....	....

OATS.

	Chicago.	Kansas City.	St. Louis.
No. 2 wh	.21¼@22	....	21½
No. 3 wh	.20¾@21¾	21	21

	Milwaukee.	Omaha.	Minneapolis.
No. 2 wh	....	....	23¼@23¾
No. 3 wh	....	20¼	21¼@23⅛
No. 4 wh	....	....	20¼@21¾

	Buffalo.	Toledo.	Peoria.
No. 2 wh	.25 @26	....	....
No. 3 wh	....	....	18½

RYE, BARLEY, AND FLAX.

	Rye.	Barley.	Flax.
Chicago	.40 @60	....	1.30¼
Milwkee	.37 @60	....	....
Minn'lis	.38¾@40¾	34 @54	1.24¼@30¼
Duluth	.37¾@39¾	34¼@38¾	1.24¼@29¼

CLOVER AND TIMOTHY.

	Cash.	Dec.
Clover— Chicago, per 100 lbs	.16.50@14.25	.....
Toledo, per 60 lbs	.7.50	7.75
Timothy— Chicago, per 100 lbs	.3.25@ 3.50	.....

EGG FUTURES RALLY

November eggs gained abruptly at the opening on the Chicago Mercantile exchange yesterday, weakened at midsession to another all time low, and then recovered to close with an advance of ¼@⅜c. December followed the November trend, but closed ⅜c lower. Butter was quiet, November firming up ½c. Potatoes continued to lose ground, closing 2@3c lower. Sales: Butter, 518,400 lbs.; eggs, 2,736,000 doz.; potatoes, 560,000 lbs. Deliveries: Potatoes, 2 cars Idaho russets. Prices follow:

BUTTER.

Stor. stands—	Open.	High.	Low.	Close.	Prev. close.
November	.29	29½	29	29½	28½

EGGS.

Refg. stands—	Open.	High.	Low.	Close.	Prev. close.
November	.18¼	18⅝	17⅞	18⅝	18
December	.18⅝	18⅝	17½	17½	18⅝

POTATOES.

	Open.	High.	Low.	Close.	Prev. close.
Idaho russet— October	.$1.30	$1.30	$1.30	$1.30	$1.33
Round whites— October	.73	.73	.73	.73	.72
Mc. Grn. mt.— October	.73	.73	.73	.73	.75

TRADE BUYS COTTON

Trade buying of cotton, owing to low prices, combined with new speculative and short buying, gave the market yesterday one of the best advances it has experienced of late, despite the fact that a little selling in the early morning carried prices down to new low levels. December in Chicago reached 5.85c, from which there was an advance to 5.98c. In all it was the best market the trade has had in a long time. Sentiment became more friendly to the buying side as the securities market advanced.

The close was only slightly below the high point of the day, with futures in Chicago up 31@34 points, New Orleans 34@37 points and New York 29@35 points. Spot cotton advanced 35 points, or nearly $2.00 a bale, with New York 5.85c, New Orleans and Houston 5.50c and Galveston 5.60c.

There were light rains in southeastern Texas, southern Louisiana and southern Mississippi and also in the Charleston, S. C., district. The census report on ginnings and the agricultural department's estimate of the crop are due at 10 a. m. Thursday morning. Ginnings are expected to be lower than last year, while the crop figures are advanced. Proctor & Gamble's estimate is for a crop of 15,450,000 bales. The average estimate of 87 members of the Cotton exchange is for a crop of 13,990,000 bales. Prices follow:

CHICAGO MARKET.

	High.	Low.	Close.	Prev. close.	Last year.
October	5.83	5.72	5.78	5.45	10.20
December	5.98	5.85	5.90	5.56	10.35
January	6.07	5.95	6.00	5.68	10.46
March	6.26	5.86	6.18	5.87	10.65
May	6.46	6.03	6.40	6.06	10.83
July	6.57	6.33	6.57	6.23	10.95

NEW YORK MARKET.

	High.	Low.	Close.	Prev. close.	Last year.
October	5.75	5.34	5.69	5.34	10.08
December	5.89	5.50	5.83	5.51	10.24
January	5.97	5.58	5.92	5.60	10.37
March	6.18	5.77	6.09	5.78	10.54

BIDS AND OFFERS

Range of prices on bids and offers, good all day Wednesday, follow:

WHEAT.

	Bids— High.	Low.	Close.	Offers— High.	Low.	Close.
Dec	46¾	46¼	46¾	46¼	47⅛	48¼
May	50⅝	50⅛	50¼	51¼	52	52¼

CORN.

Dec	34⅝	34	34¼	35¾	35⅝	35½
May	38¼	38	38	39½	39⅝	39½

OATS.

May	24	24	24	24¾	24½	24¾

RYE.

May	40¼	40	40	42¼	41¾	41¾

GOOD ALL NEXT WEEK.

	Bids— Wheat.	Corn.	Oats.	Rye
December	43⅛	32	19⅝	35
May	48	36	23¼	37½
	Offers— Wheat.	Corn.	Oats.	Rye
December	51	38	22¼	41¼
May	54⅝	42	25⅝	44

May	6.38	5.96	6.31	5.98	10.74
July	6.55	6.15	6.46	6.15	10.90

NEW ORLEANS MARKET.

	High.	Low.	Close.	Prev. close.	Last year.
October	5.73	5.35	5.66	5.30	9.98
December	5.88	5.45	5.80	5.45	10.25
January	5.97	5.54	5.90	5.55	10.35
March	6.15	5.74	6.07	5.74	10.55
May	6.33	5.94	6.29	5.93	10.75
July	6.53	6.14	6.48	6.11	10.90

RAW SILK.

NEW YORK, Oct. 6.—(AP)—SILK—Raw futures closed firm; sales, 600 bales. December $2.26; March, $2.27; May, $2.25. Open market quotations [60 day basis]: Shanghai steam extra B, $2.65; Canton double extra A, 14@15s, $1.85; Japanese crack double extra, $2.52.

LARD WELL ABSORBED

Scattered selling of lard in the way of liquidation for a short period early made an easier market yesterday, but later a scarcity of offerings and buying by packers and shorts, combined with the advance in grains, cotton, and securities, brought about a marked change and prices advanced. The close was at the top, with net gains of 7¼@15c, December and January leading in strength. Liverpool lard was unchanged to 3d lower. Exports of lard were 45,500 lbs. and of bacon 115,000 lbs. Cash trade was good, with a little foreign business in lard. Hogs were generally steady. Receipts were lighter than a week and a year ago. Prices follow:

Clear Bellies.

	High.	Low.	Close Oct. 6. 1931.	Oct. 5. 1931.	Oct. 7. 1930.
Oct	7.10	7.10	7.10	7.20	13.25
Lard.					
Oct	7.12	7.07	7.07	7.00	11.30
Dec	6.15	5.95	6.12	5.97	10.37
Jan	5.97	5.82	5.97	5.82	10.30

GASOLINE AND OILS.

GASOLINE—Including tax: Red Crown, service station, 14c; Stanolind blue, service station, 12½c; Ethyl, 17c. CARBON—Perfection, 9c. FURNACE OIL—Stanolind, tank wagon, 1 to 100 gals, 8c; all over 100 gals, 6c. TURPENTINE—47c. LINSEED OIL—Raw, 68c; boiled, 71c. DENATURED ALCOHOL—Drums, 38c. WHITE LEAD—100 lb kegs, $13.25.

OIL CITY, Pa., Oct. 6.—(AP)—Credit balance, $1.95. Runs, 74,157; average runs, 37,536. Shipments, 184,064; average shipments, 50,358 brls.

RUBBER.

NEW YORK, Oct. 6.—(AP)—RUBBER—Futures closed steady; December, 4.80c. New contracts—December, 4.82c; March, 4.98c; May, 5.10c. Spot smoked ribbed, 4¼c.

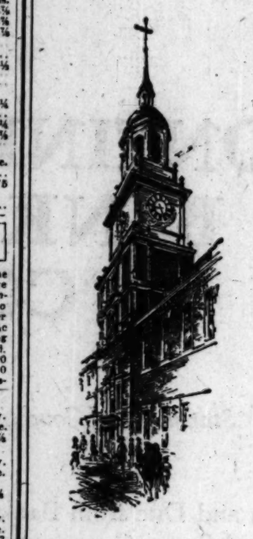

Statement of Condition at Close of Business, September 29th, 1931

Stock Yards National Bank
and the
Stock Yards Trust and Savings Bank
of Chicago

STOCK YARDS NATIONAL BANK		STOCK YARDS TRUST & SAVINGS BANK	
RESOURCES		RESOURCES	
Loans and Discounts	$10,294,841.28	Loans and Discounts	$5,106,194.84
U. S. and Other Bonds	2,818,722.99	Overdrafts	NONE
Federal Reserve Bank Stock	75,000.00	Interest Earned—Not Collected	62,190.61
Bank Building	460,000.00	U. S. and Other Bonds	2,739,221.67
Interest Earned—Not Collected	$1,903.53	CASH AND DUE FROM BANKS	923,060.42
Other Resources	259,675.65		$8,830,667.54
CASH AND DUE FROM BANKS	4,500,677.39	LIABILITIES	
	$18,435,825.87	Capital Stock	$ 327,500.00
LIABILITIES		Surplus	327,500.00
Capital Stock	$ 2,000,000.00	Undivided Profits	297,018.84
Surplus and Profits	959,628.52	Unearned Discount	12,331.04
Unearned Discount	69,621.45	Reserve for Intest, Taxes, etc.	329,902.48
Reserved for Taxes, Interest, etc.	178,517.03	DEPOSITS	7,506,365.18
Dividends Unpaid	836.00		
Bills Payable to Federal Reserve Bank	460,000.00		
Other Liabilities	5,649.30		
DEPOSITS	14,561,373.24		
	$18,435,825.87		$8,830,667.54

Combined Resources.....$27,266,493.41
Combined Deposits..... 22,068,238.42

SALMON P. CHASE, *Secretary of the Treasury under* LINCOLN

THE CHASE NATIONAL BANK
of the City of New York
PINE STREET CORNER OF NASSAU

STATEMENT of CONDITION SEPTEMBER 29, 1931

RESOURCES

CASH AND DUE FROM BANKS		$ 391,336,208.55
LOANS AND DISCOUNTS		1,203,316,719.75
U. S. GOVERNMENT SECURITIES		234,846,883.62
OTHER SECURITIES		234,907,874.37
REAL ESTATE		34,741,421.35
REDEMPTION FUND—U. S. TREASURER		653,732.50
CUSTOMERS' ACCEPTANCE LIABILITY	$124,819,887.54	
LESS AMOUNT IN PORTFOLIO	12,137,044.61	112,682,842.93
OTHER ASSETS		2,626,788.74
		$2,215,112,471.81

LIABILITIES

CAPITAL	$ 148,000,000.00
SURPLUS	148,000,000.00
UNDIVIDED PROFITS	30,150,410.18
RESERVE FOR TAXES, INTEREST, CONTINGENCIES, ETC.	16,539,624.48
DIVIDEND PAYABLE OCTOBER 1, 1931	7,400,000.00
DEPOSITS	1,670,441,905.66
CIRCULATING NOTES	12,889,150.00
ACCEPTANCES	$131,006,651.33
LESS AMOUNT IN PORTFOLIO	12,137,044.61
	118,869,606.72
LIABILITY AS ENDORSER ON ACCEPTANCES AND FOREIGN BILLS	49,289,913.12
OTHER LIABILITIES	13,531,861.65
	$2,215,112,471.81

This statement does not include the statements of any of the organizations affiliated with The Chase National Bank

FOREIGN OFFICES

London, England (2) Havana, Cuba Panama City, Republic of Panama Cristobal, Canal Zone

Offices of Representatives

Berlin, Unter den Linden 57 Rome, Piazza Mignanelli, 3

THE CHASE BANK

Paris, 41 Rue Cambon and 31 Avenue George V Mexico City, Calle Condesa No. 3
Shanghai, 6 Kiukiang Road Hongkong, 6 Queens Road Central Tientsin, 1 Victoria Road

STRAUS NATIONAL BANK AND TRUST COMPANY OF CHICAGO

Statement of Condition
As at the Close of Business, September 29, 1931
(Commenced Business, June 27, 1928)

RESOURCES

Cash and Due from Banks		$3,147,975.78
Call Loans (Secured by Stock Exchange Collateral)		1,100,000.00
U. S. Government Securities		1,406,755.03
Municipal and Other Marketable Bonds		1,858,641.95
Demand Loans, Secured		376,357.31
		$7,889,730.07
Time Loans, Secured		2,293,975.24
Other Demand Loans		69,101.77
Other Time Loans		2,040,007.89
First Mortgage Real Estate Loans		445,786.43
Federal Reserve Bank Stock		37,500.00
Redemption Fund, a/c Circulation		10,000.00
Overdrafts		335.49
Customers Liability on Letters of Credit and Acceptances		34,988.80
Interest and other Accrued Earnings		130,690.12
Furniture and Fixtures		14,148.30
		$12,966,284.11

LIABILITIES

Capital		$1,000,000.00
Surplus		250,000.00
Undivided Profits		507,000.00
Reserves		207,902.83
Discount Collected but not Earned		33,025.21
Circulation		199,160.00
Liability on Letters of Credit and Acceptances		34,988.80
Deposits:		
Demand Deposits	$8,298,300.69	
Savings Deposits	1,044,389.79	
Time Certificates of Deposit	154,229.87	
Special Time Deposits	897,375.21	
U. S. Government Deposits	339,891.71	
		$10,734,187.27
		$12,966,284.11

THE STRAUS CORNER
Michigan Avenue and Jackson Boulevard

Statement of Condition

LIBERTY TRUST & SAVINGS BANK

AN AUTHORIZED TRUST COMPANY
ROOSEVELT ROAD & KEDZIE AVENUE
As Made to the State Auditor September 29, 1931

RESOURCES

Loans and Discounts	$6,471,570.29
Overdrafts	5,498.69
Accrued Interest	58,194.29
U. S. Government Bonds and other Securities	2,071,497.31
Cash	673,319.33
	$9,280,079.63

LIABILITIES

Capital	$1,000,000.00
Surplus, Undivided Profits, and Reserves	775,361.20
Unearned Discount	16,649.90
Deposits	7,488,068.55
	$9,280,079.63

DIRECTORS AND PRINCIPAL STOCKHOLDERS

WALTER M. HEYMANN, Chairman of the Board
VICE PRESIDENT, FIRST NATIONAL BANK OF CHICAGO

L. BOISOT, Formerly Vice President and Trust Officer, First Union Trust and Savings Bank of Chicago
SAMUEL E. HIRSCH, Lawyer, Ringer, Wilhartz & Hirsh
CARL L. JERNBERG, President
EDWARD E. BROWN, Vice President and Director, First National Bank of Chicago
MORRIS KURTZON, Chairman of the Board, Garden City Plating & Manufacturing Company
ADOLPH S. HELQUIST
ARTHUR G. LEONARD, President, Union Stock Yards & Transit Company
WILLIAM G. DOOLEY, Vice President
IRVING N. KLEIN, President, L. Klein, Inc., Department Store
LOUIS H. HEYMANN, President, West Side Trust & Savings Bank of Chicago
JAMES E. TUCKER, Director, Mid-City Trust & Savings Bank of Chicago
EDWARD MORRIS, President, Sherman White & Company, Fort Wayne, Ind.

A CLEARING HOUSE BANK

CENTRAL MANUFACTURING DISTRICT BANK

A TRUST COMPANY
1110 West 35th Street

Statement of Condition at the Close of Business September 29, 1931

RESOURCES

Loans and Discounts		$6,250,036.64
Overdrafts		91.10
Bonds and Securities		713,730.58
Banking House		250,000.00
Vaults, Furniture and Fixtures		1.00
Other Real Estate		21,262.36
Customers' Liability on Letters of Credit		$6,304.88
Customers' Liability under Acceptances		28,606.13
Other Resources		$66,190.20
Cash and Due from Banks		1,553,976.42
		$9,403,917.81

LIABILITIES

Capital Stock	$600,000.00	
Surplus	600,000.00	
Undivided Profits (Net)	367,078.24	$1,567,078.24
Discount Collected but Unearned		26,141.20
Reserved for Taxes, Interest, etc.		124,816.94
Dividend Checks Outstanding		227.50
Liability on Letters of Credit		$6,304.88
Acceptances Executed for Customers		28,606.13
Bills Rediscounted (Money Borrowed)		None
Bills Payable (Money Borrowed)		None
Other Liabilities		$7,000.00
Deposits:		
Time	$2,384,588.80	
Demand	5,186,551.61

NEW·YORK·STOCK·TRANSACTIONS

Tuesday, Oct. 6, 1931.
Shares sold today..........4,300,000
Year ago..........3,500,040

Tuesday, Oct. 6, 1931.
Total sales 1931 to date......656,100,000
Total sales 1930 to date......648,000,000

CHICAGO STOCK PRICES FOLLOW RISE IN WALL ST.

Entire List Advances in Active Trading.

[Continued from page 31, column 8.]

...ing notice sent out by the Chicago exchange:

"The committee on business conduct directs that before executing any selling orders members shall ascertain and notify their floor brokers whether such orders are for long or short account."

Pressure Lifts.

The pressure which the utility shares have been undergoing for some time was lifted and this section of the market found a number of healthy gains. The Insull group particularly gave a good account of itself. Commonwealth Edison, which on Monday sold at 130, jumped up 7 points to 137. Middle West Utilities enjoyed the most active trading of the day and on a turnover of 51,900 shares was up ⅝ to close at 9⅛.

Insull Utility Investment also was active, advancing 1⅛ to close at 9⅛ on a turnover of 28,050 shares. The second preferred was up 9 points at ... Public Service no par was an exception, losing 5½ points to close at ... on a small transaction. Elsewhere in the utility division Cities Service, on a turnover of 9,050 shares, gained ⅝ to close at 6⅛, while National Electric Power A at 14 was ... points to the good.

Automotives Firm.

The automotive section displayed strength, Bendix going ahead 2⅛ points to close at 15¼. Borg-Warner was up 1 in closing at 11⅛. Trading in both issues was fairly active, the turnover in each case being about ... shares. Cord at 5 was up a fraction and Houdaille Hershey improved ... at 12½.

A number of minor advances were noted in the investment field. Although gains predominated in the general list, there were some minus signs in evidence at the close of trade. Abbott Laboratories on a small turnover declined 3⅛ to close at 28. Both E. L. ... and A. M. Castle also slipped.

Walgreen Shares Advance.

Quaker Oats, one of the few high priced stocks remaining, took up a slack of 3½ points to advance to 101. U. S. Radio and Television, which some weeks back was very active, got back into its stride yesterday and advanced 1⅛ to close at 15 on a turnover of 10,100 shares. Walgreen, which has reported consistent sales gains this year, advanced 1¼ to close at ...⅛ and U. S. Gypsum showed an improvement to the tune of 2 points, closing at 25.

Others to show gains of from a fraction to 2 points were Crane, Fitzsimmons & Co., Lincoln Printing, Marshall Field, and Swift International.

[The figures in brackets after name of stock are the present dividend rate.]

Description, div. rate, $—	Sales	High	Low	Close	Net chge.
A					
Abitibi P & P	800	2⅝	2⅛	2½	....
Ab & Straus [1.50]	600	22	21	22	— ⅛
Do pfd [7]	100	101	101	101	— 2⅛
Adams Expr [1]	9,000	8⅝	7	8⅝	+ 1⅛
Adams-Millis [2]	1,200	25	23	25	+ 1⅜
Addressograph [1]	300	10	10	10	....
Adv Rumely	400	2	2	2	....
†Air Reduction [3]	7,000	62	57½	59½	+ 6⅜
Airw El Ap	140	2⅛	2⅛	2⅛	+ ⅛
Alaska-Jun [0.40]	26,800	13⅝	10⅝	13	+ 1
Allegheny Corp	10,100	3⅝	3⅜	3⅝	+ ⅛
Do pfd w w	400	8⅝	8⅜	8⅝	+ ⅛
Allied Chem [6]	26,600	77½	70	77¼	+ 8⅜
Do pfd [7]	400	116	115	116	+ 1
Allis-Chalmers [2]	3,700	15⅝	14⅛	15⅝	+ 1⅜
Amerada [2]	800	14⅜	13	14⅜	+ 1⅛
Am Agr Ch & C	1,200	7	5⅜	6⅞	+ ⅞
Am B Note [2]	300	18⅝	18½	18⅝	....
Do pfd [3]	10	57	57	57	....
Am Beet Sugar	600	2	1⅞	2	+ ⅛
Do pfd	120	4⅝	4	4⅛	— 1⅛
Am Br Sh [2.40]	2,000	24⅞	21⅛	21⅞	— ⅛
Do pfd [7]	20	95	95	95	....
†Amer Can [4]	75,700	80⅝	74⅜	79⅝	+ 7⅜
Do pfd [7]	200	134⅝	134½	134⅝	....
Am Car & Fdy [1]	800	9⅝	9⅝	9⅝	+ ⅛
Do pfd [7]	200	44	43	43	— 1
Amer Chain	600	7	6⅝	6⅝	+ ⅛
†Amer Chicle [2]	1,800	32⅞	31⅝	32⅞	+ ⅝
Am Colortype	160	5	5	5	....
Am C Alcohol	1,300	5⅝	5	5⅜	....
Am Europ Sec	1,500	11⅝	10	11½	+ 1⅜
Am For Power	32,800	13⅜	11⅛	13⅛	+ 2
Do 6% pfd [6]	200	40⅜	40	40⅜	— 1⅜
Do pfd [7]	400	46⅜	46⅜	46⅜	— 3⅝
Do 2d pfd [7]	1,100	27⅛	26	26⅝	....
Am Haw S S [1]	200	5⅝	5⅝	5⅝	....
Am Hide & L pfd	400	11⅝	8⅜	11¼	+ 3⅜
Am Home P [4.20]	18,600	43	37	42⅜	+ 2⅜
Am Ice [2]	2,800	11⅝	10⅛	11⅛	+ ⅜
Do pfd [6]	400	49⅜	48⅝	48⅝	— 2
Am Int Corp	7,200	7⅜	6⅛	7⅜	+ 1⅝
Am La France	400	⅛	⅛	⅛	....
Am Locomo [1]	1,300	9	8	9	....
Do pfd [7]	900	62	61½	61⅞	— ⅛
Am M & Fd [1.40]	3,600	20⅜	16⅜	19⅝	+ 3⅝
Am M & Metals	100	2⅛	2⅛	2⅛	+ 1⅛
Am Metals	1,800	8	7	8	+ 1⅛
Am Nat G pfd	40	4⅝	4⅜	4⅝	— ⅝
††Am P & Lt [1]	17,400	18⅝	15⅝	18	+ 3
Do 6% pfd [6]	100	70⅝	70⅝	70⅝	....
Do 5% pf sel [4]	100	58	58	58	....
Am R & SS [0.66]	10,500	8	7	7⅝	+ ⅝
Am Republic	200	3	3	3	....
Am Roll Mills	2,960	12⅝	10⅛	11⅝	+ 1⅝
Am Safety R [5]	1,000	31	27⅛	31	+ 3⅜
Am Ship & Com	100	⅛	⅛	⅛	....
Am Shipbldg [5]	160	21⅜	21	21	....
Am Smeltg [1.50]	8,700	23	20⅛	23	+ 3
Do pfd [7]	200	98⅝	98⅝	98⅝	— 1⅛
†Am Snuff [3]	1,200	29⅛	28	29⅛	+ ⅛
Do pfd [6]	10	100⅝	100⅝	100⅝	+ ⅛
Am Solv & Chem	200	[illegible]	[illegible]	[illegible]	....
Am Sil Fdys [1]	2,000	[illegible]	[illegible]	[illegible]	....
Am Stores [2]	2,500	36⅝	36	36	— 1
Am Sugar [5]	2,300	37⅝	35	37⅝	+ 2⅝
Do pfd [7]	300	90	90	90	....
Am Sum Tob	3,400	7	5⅛	7	+ 2⅛
Am T & T [9]	91,300	132⅝	122	132⅜	+ 11⅜
Am Tobacco [5]	4,400	79⅜	73⅞	79	+ 7
Do pfd [6]	200	116⅝	116⅝	116⅝	+ ⅛
Do B [5]	30,100	84	76	83⅛	+ 8⅜
Am T Fdy pfd [7]	30	80	78⅝	78⅝	....
Am W W [3]	7,100	29	24	27⅛	+ 4
Do ctfs [3]	1,500	26	23	26	+ 3
Do 1st pfd [6]	200	75	75	75	— 5
Am Woolen	1,100	4⅜	3⅝	4⅜	+ ⅜
Do pfd	3,400	24	20⅛	24	+ 3⅜
Am Writ P ctfs	200	⅝	⅝	⅝	— ⅛
Am Zinc pfd	500	24	23	23	— 1
Anaconda	83,300	14⅝	12⅝	14¼	+ 1⅛
Anac W & C [1]	100	14	14	14	— ⅛
Anchor Cap [2.40]	1,300	16	14	16	+ 1
Andes Cop [1]	400	5⅜	5⅛	5⅛	— ⅛
Archer-Dan	1,200	9	8⅝	9	+ ⅛
Armour & Co A	2,400	1⅛	1	1⅛	+ ⅛
Do B	2,100	[illegible]	[illegible]	[illegible]	....
Do pfd	200	6⅜	6⅜	6⅜	....
Arm Del pfd [7]	1,400	30	27	30	+ 4⅛
Arnold Constable	200	4⅛	3⅜	4⅛	....
Art Loom	20	5	5	5	....
Art Metal [1]	100	10⅝	10⅝	10⅝	....
Assoc Apparel	1,700	3⅝	3⅝	3⅝	....
Assoc D Gds [1]	1,700	11⅝	11	11⅝	+ ⅛
Assoc Oil [1.40]	10	10⅛	10⅛	10⅛	+ 1⅛
Atchison [10]	13,800	113⅝	100	110	+ 12⅜
Do pfd [5]	300	91	91	91	....
†Atl C L [7]	300	59⅝	59	59	— 1
Atl G & W I pf [5]	200	16⅛	16⅛	16⅛	....
Atl Ref [1]	3,600	10⅜	9⅛	10⅛	....
†Atlas Powder [4]	1,200	24	21	23	+ 1
††Aubu Auto [4]	18,400	101⅜	89⅝	99	+ 14⅛
Austin-Nich A [3]	10	17	17	17	....
Aviation Corp	2,600	3⅝	2⅝	2⅝	....
B					
Baldwin Loc	2,100	7⅞	6⅝	7⅝	+ 1⅛
Do pfd [7]	70	40	36	36	— 3
Balt & Ohio [4]	23,600	34⅛	28⅛	34⅛	+ 5⅜
Do pfd [4]	700	50	48⅛	48⅛	— 1
Bamber pfd [6.50]	80	101⅝	101⅝	101⅝	....
Bangor-Ar [3.50]	400	28	26	28	— 2
Barker Bros	130	2	2	2	....
Do pfd [6.50]	20	28⅛	28⅛	28⅛	+ 2⅛
Barnsdall A	6,900	5⅛	4⅝	5⅛	+ ⅛
Bay Cig 1st pf [7]	10	71⅛	71⅛	71⅛	....
Beatrice Cream [4]	700	39⅝	37	39⅝	+ 1⅛
Do pfd [7]	200	95	95	95	....
Belding Bros	6,100	6	5⅜	6	....
BeigNRy p p[4.11]	200	64	63⅝	64	+ ⅛
Bendix Aviat [1]	23,500	15⅝	12⅝	15⅛	+ 2⅛
Best & Co [2]	2,400	27⅛	24⅝	27	+ 2⅛
Beth Steel [2]	24,500	29⅝	26⅝	29⅝	+ 4⅛
Do 7% pfd [7]	200	86⅝	86	86⅝	....
Blaw Knox [1]	200	11	10⅛	11	+ 1⅜
Bohn A & B [1.50]	4,400	25⅛	21⅛	24⅛	+ 2⅛
Borden Co [3]	20,800	43⅝	37⅝	42½	+ 5⅛
Borg Warner [1]	10,000	11⅝	9⅝	11⅛	+ 1⅛
Boston & Me	10	20	20	20	....
†Briggs Mfg [1.50]	8,200	10⅝	8⅝	10⅛	+ 1⅛
Brockway M T	700	1	⅞	1	....
Bklyn Man Tr [4]	9,600	36⅝	32⅝	36⅛	+ 5⅛
Do pfd [6]	1,000	73	67⅛	73	+ 5⅛
Bklyn Qu Tr	100	7	7	7	....
Bklyn Un Gas [5]	2,800	90⅛	81⅛	89⅝	+ 9⅛
Brown Shoe [3]	100	35	35	35	....
Do pfd [7]	10	118⅝	118⅝	118⅝	....
Bruns-Balke-Col	300	3⅝	3⅛	3⅝	....
Bruns Term	100	3	3	3	+ ⅛
Bucyrus & Erie	300	5⅝	5⅛	5⅛	— ⅛
Do cv pfd	700	8	7⅝	8	....
Budd Mfg	900	2⅛	2	2⅛	....
Do pfd	10	25	25	25	— 5
Budd Wheel [1]	2,100	5	4⅛	5	+ ⅛
Bullard Co	800	5	4⅛	5	+ 1
Bulova Watch [.80]	200	4⅛	4⅛	4⅛	....
†Bur Add Mch [1]	31,000	12⅛	10⅛	11⅛	+ 1⅛
Burns Bros A ctfs	100	3⅛	3⅛	3⅛	— ⅛
Bush Terminal	700	16⅛	15⅛	16⅛	+ ⅛
Bush T B pfd [7]	40	90	90	90	....
Butte C & Z	100	1⅛	1⅛	1⅛	....
Butte & Superior	100	1⅛	1⅛	1⅛	....
Butterick	900	5⅛	4⅛	5⅛	+ ⅛
Byers A M	7,800	17	12⅝	16⅛	+ 3⅛
C					
Cal Pack [2]	900	14⅛	13⅝	14⅛	+ ⅛
Cal & Hecla	1,900	4	3⅛	4	....
Camp W C F [1]	500	8⅝	7⅞	8⅛	+ 1
Can D G Ale [3]	2,300	17	14⅝	17	+ 3
Can Pacific [1.25]	23,900	13⅛	11	12⅝	+ ⅛
Cannon Mills [1.60]	900	19⅝	19	19	— ⅛
Cap Adm Ltd	400	6⅛	5⅝	6⅛	+ ⅛
Do pfd [3]	100	27	27	27	....
Case J I	28,500	42⅛	36	41⅝	+ 7⅜
Do pfd [7]	80	66	66	66	— 4
†Cater Trac [3]	2,400	14⅛	12⅛	14⅛	+ 2
Celanese Corp	100	5⅛	5⅛	5⅛	+ ⅛
Celotex	300	3⅛	2⅝	3⅛	+ ⅛
Cent Aguirre [1.50]	1,400	16⅛	15	16⅛	+ ⅛
†C R R N J [8]	200	103	101	103	+ 5
Cent Rib Mills	100	4	4	4	....
Do pfd [7]	10	62	62	62	....
Cerro de Pasco [1]	3,000	14⅛	12	14	+ 2⅛
Cert Products	500	3	3	3	....
Do pfd	300	22⅛	22⅛	22⅛	— 12⅛
Checker Cab	600	5	4	5	+ ⅛
Ches Corp [3]	1,800	19	15	18⅛	+ 3⅛
C & O [2.50]	29,400	28	23⅛	27⅛	+ 3⅛
C & N W [4]	2,800	16	14⅛	15⅛	+ 1⅛
Do pfd [7]	300	40	38	40	— 27
Chgo G W	800	4	3⅛	4	+ ⅛
Do pfd [1]	1,700	15⅛	12⅛	14⅛	+ 2⅛
C M St P & P	1,500	2⅛	2	2⅛	+ ⅛
Do cash	200	2⅛	2⅛	2⅛	....
Do pfd	2,800	5	3⅛	5	+ ⅛
Chgo Pneu Tool	500	3⅛	3⅛	3⅛	— ⅛
Do cv pfd	300	10	10	10	....
C R I & P	4,200	25⅛	22	25⅛	+ 3⅛
Do pfd A [7]	100	50	50	50	....
Chick Cot Oil	300	8⅛	8⅛	8⅛	....
Childs Co	2,300	9⅛	8	9	+ ⅛
Chile Cop [1.50]	10	11⅛	11⅛	11⅛	+ ⅛
Chrysler Mot [1]	69,400	14⅛	12⅛	14⅛	+ 2⅛
City Stores	700	1⅛	1⅛	1⅛	+ ⅛
Do A	30	5	5	5	— 1
††City I & F [3.60]	800	28⅛	27⅛	28⅛	+ 1
Do pfd [6.50]	20	68	68	68	....
Cluett-Peabody [3]	400	18⅛	18	18⅛	....
Do pfd [7]	190	100⅛	100⅛	100⅛	....
†Coca Cola [7]	22,800	106⅛	101	105⅛	+ 7⅛
Do A [3]	400	49⅛	49⅛	49⅛	....
*Colg-P-P [2.50]	3,900	32⅛	28⅛	32⅛	+ 4⅛
Collins Aikman	2,100	8⅛	7⅛	8⅛	+ ⅛
Col Beacon Oil	8,300	10	10	10	+ 1
Colo Fuel	1,200	10	8⅛	10	+ 1⅛
Do pfd	30	36	30	36	....
†Col Carbon [4]	11,000	42⅛	35⅛	42⅛	+ 9⅛
Col G & E [1.50]	53,200	19⅛	16⅛	19⅛	+ 3⅛
Do pfd [6]	600	77	76	77	+ 3
Com Credit [1.60]	2,200	9⅛	8⅛	9⅛	+ 1⅛
Do A [3]	200	21	20⅛	21	....
Do 1st pfd [6.50]	180	58	55⅛	57⅛	— 1⅛
Do pfd [1.75]	30	16⅛	16⅛	16⅛	....
Do pfd B [2]	110	16	15⅛	15	....
Com Inv Tr [2]	2,100	17	15⅛	17	+ 1⅛
Do 6½% p [6.50]	70	99	99	99	....
Do cv pfd [6]	200	71	71	71	....
Com Solvents [1]	20,700	11⅛	9⅛	11⅛	+ 1⅛
Com & Sou [.40]	81,400	5⅛	4⅛	5⅛	+ ⅛
Do pfd [6]	900	72	70⅛	72	+ 2
Congoleum [1]	10,200	11⅛	9⅛	11⅛	+ 1⅛
Cons Cigar [5]	300	20⅛	20⅛	20⅛	+ ⅛
Do6½%pww[6.50]	50	50	48	48	+ 1
Conde Nast Pub [2]	100	15	15	15	— 1⅛
Congress Cig [1]	500	9	8⅝	9	....
Cons Film	3,600	6⅝	6	6⅛	....
Do pfd [2]	1,800	9⅝	7⅝	9⅝	+ 1⅝
Cons Gas [4]	83,000	69⅝	62⅝	69	+ 7⅛
Do pfd [5]	1,000	97½	96	97½	+ 1⅛
Cons Laund [1]	2,600	10⅛	9⅝	10⅛	+ ⅛
CRRCuba6% p [6]	500	20	20	20	....
Cons Textile	3,800	⅝	⅝	⅝	....
Cont Corp A	100	2⅝	2⅝	2⅝	— ⅛
Do B	300	⅝	⅝	⅝	....
Cont Baking A	1,700	6⅝	5⅜	6⅝	+ ⅝
Do pfd [8]	1,200	41	40	41	+ ⅛
Do B	1,800	1	⅝	⅝	+ ⅛
Cont Can [2.60]	12,100	36⅝	31⅛	36⅝	+ 4⅝
Cont Dia Fibre	1,000	5⅝	5⅝	5⅝	....
Cont Insur [2.40]	3,100	22	19⅝	22	+ 2⅝
Cont Motors	1,500	1⅝	1⅝	1⅝	+ ⅛
Cont Oil Del	13,400	6⅝	5⅝	6⅝	+ ⅝
Cont Shares	3,200	1⅝	1⅝	1⅝	+ ⅛
†Corn Prod [3]	9,100	43	36⅛	41⅝	+ 4⅝
Do pfd [7]	120	130	129	130	+ 4
Coty Co	1,400	4	3⅝	4	+ ⅛
†Cream o' Wh [2]	300	21⅛	21⅛	21⅛	....
Crex Carpet	300	12	11⅝	11⅝	....
Crown C&S [2.40]	100	18	18	18	+ 1
Do pfd [2.70]	200	25⅛	25⅛	25⅛	....
Crucible Steel	6,300	25	22	25	+ 1⅛
Do pfd [7]	90	49⅝	45⅝	49⅝	+ 4⅝
Cuba Co	1,000	2	2	2	....
Cuba R R pfd [6]	100	21	20	20	— ⅝
Cuban Am Sugar	1,000	2⅝	2	2⅝	+ ⅝
Cudahy Pkg [4]	400	30⅝	29	30	+ 1⅛
Curtis Pub [4]	500	39	37	39	— 1
Do pfd [7]	300	92	88	88	— 6⅝
Curtis Wright	7,400	1⅝	1⅝	1⅝	— ⅛
Do A	1,100	2⅝	2⅝	2⅝	+ ⅛
Cushman's% p [8]	10	70	70	70	....
Cutler Ham	1,100	12⅝	12½	12⅝	....
D					
Davis Chem	1,500	5⅝	4⅝	5⅝	+ 1
Deere pfd [1.40]	800	14	14	14	....
Del & Hud [9]	2,400	100	95	99	+ 6
D L & W [2]	3,000	36	30⅝	35	+ 4
Detroit Edison [8]	600	118	112	118	+ 6
Devoe Rayn A [.60]	300	11	11	11	....
Diam Match [1]	3,700	14⅛	13⅝	14	+ 1⅝
Do pfd [1.50]	600	23	22⅝	23	....
Dome Mining [1]	2,200	9⅛	7⅝	8⅝	+ ⅝
††Dom Strs [1.20]	8,200	13	11	13	....
Doug Aircraft [1]	1,600	11	10	11	— ⅛
Drug Inc [4]	35,000	49	42⅝	48	+ 4⅝
Duplan Silk [1]	200	10	10	10	....
DuPont de N [4]	94,100	61	53⅝	59⅝	+ 4⅝
Do deb [6]	600	110	109	109	— 1
Durham Hose pfd	50	21	21	21	....
E					
†Eastman Kod [5]	18,700	108⅝	95⅝	107⅝	+ 14
Do pfd [6]	10	121	121	121	— 6⅝
Eaton Axle [1]	2,700	8⅝	7⅝	8⅝	+ 1⅝
Eitingon Schilds	600	5⅝	5⅝	5⅝	....
Do pfd	600	54	54	54	....
Elec Auto [4]	20,200	23⅝	20	22⅝	+ 2⅝
Elec Boat	300	1⅝	1⅝	1⅝	....
Elec M Ind	7,200	3⅝	3⅝	3⅝	....
Elec P & L [1]	40,000	22⅝	18⅝	21⅝	+ 3⅝
Do pfd [7]	400	70	66⅝	69	+ 2
Do 6% pfd [6]	500	58⅝	56⅝	58⅝	+ 3⅝
Elec Stor Bat [4]	2,700	32	29	31⅝	+ 3⅝
Endicott J [3]	300	32⅝	31⅝	32⅝	+ 1⅝
Do pfd [7]	200	106⅝	106	106⅝	— 1⅝
Eng Pub Ser [1.60]	300	22⅝	22	22	— 2
Equit Bldg [2.50]	600	19	18⅝	19	— 2
Erie	4,400	13	11	12⅝	+ 1⅝
Do 1st pfd [4]	900	15	14	15	+ 1
Eureka Vac	1,500	5⅝	4	5⅝	+ 1⅝
Exc Puffet [1.50]	50	13	13	13	— ⅝
F					
Fairbanks M	200	7	5⅝	7	+ 1⅝
Fair Store [2.40]	200	8⅝	8⅝	8⅝	....
Fashion Park	200	2⅝	2⅝	2⅝	....
Fed Dept Stores	500	15⅝	14	15⅝	....
††Fed L&T [1.50]	100	26⅝	26⅝	26⅝	....
Fed M & S	100	25	25	25	+ 1
Fed Screw Wks	100	3	3	3	— ⅝
Fed Wat Ser [1.20]	1,300	10⅝	9⅝	10⅝	+ 1⅝
Fid P F Ins [2.60]	2,300	24	22	24	+ 2
Fifth Av B L [.64]	90	5⅝	5⅝	5⅝	....
Firestone R [1]	1,100	15⅝	14⅝	15⅝	+ ⅝
Do pfd [6]	1,000	53	51⅝	52	+ 5
First N Strs [2.50]	3,700	45⅝	42⅝	45⅝	+ 2⅝
Fisk Rubber	100	⅝	⅝	⅝	....
Do 1st pfd cv	25	⅝	⅝	⅝	....
Follansbee Bros	200	5⅝	5⅝	5⅝	....
Foster Wheeler [1]	4,500	14	10⅝	13⅝	+ 2⅝
Food Machy [1.50]	100	11	11	11	....
†Fourth Nat Inv	1,600	21⅝	18⅝	21⅝	+ 3⅝
Foundation Co	1,300	5	3⅝	5	+ 1⅝
Fox Film A [2.50]	13,400	6⅝	5	6⅝	+ 1⅝
Freeport Tex [3]	8,600	17⅝	14⅝	17⅝	+ 3⅝
G					
Gamewell Co [3]	130	21⅝	21	21⅝	+ ⅝
Gardner Mot	300	⅝	⅝	⅝	....
Gen Am Inv	700	3⅝	3⅝	3⅝	....
Do pfd ww [6]	400	55	54	55	— 2
Gen Am T Car [4]	6,000	43⅝	40	43⅝	+ 3⅝
Gen Asphalt [2]	3,400	12⅝	12	12	+ 2
Gen Baking [2]	1,800	17	14⅝	16⅝	+ 1⅝
Do pfd [8]	130	104	100	100	— 4
Gen Bronze	200	4	4	4	+ 1
Gen Cable	100	5	5	5	+ 1⅝
Do A	100	7	7	7	+ 1⅝
Do pfd	40	18	17⅝	18	+ 1⅝
Gen Cigars [4]	900	28⅝	26⅝	28⅝	+ 3
Gen Elec [1.60]	120,700	28⅝	24⅝	28⅝	+ 3⅝
Do special [.60]	2,900	11⅝	11⅝	11⅝	....
Gen Foods [3]	16,300	35⅝	30⅝	35	+ 4⅝
G G&ED A [.30]	3,200	2⅝	2⅝	2⅝	....
Do 6% pfd cv [6]	800	23⅝	23	23	— 1⅝
Gen Mills [3]	1,400	33⅝	32	33⅝	+ 1
Gen Motors [3]	217,400	25⅝	22⅝	25	+ 2⅝
Do 5% pfd [5]	2,800	87⅝	85	87⅝	+ 2⅝
Gen Outdoor	1,100	4	3⅝	4	....
Gen Outdoor A	300	5⅝	5⅝	5⅝	....
Gen Prt Ink [2.50]	320	12	10⅝	11⅝	+ 5⅝
Do pfd [6]	220	45	43⅝	45	+ 1⅝
Gen Pub Ser	3,000	6⅝	6	6⅝	....
Gen Ry Sig [5]	1,800	30⅝	22⅝	30	+ 7
Do pfd [6]	200	100	100	100	....
Gen Real Utils	1,400	1⅝	1⅝	1⅝	....
Do pfd w w	3,500	21	18	20	+ 1
Gen Refract [3]	1,500	20	17	20	+ 3
Gen Thea Eqpt	2,600	1⅝	1⅝	1⅝	....
Gillette S Raz	4,600	11⅝	9⅝	11⅝	+ 2⅝
Do pfd [5]	200	45⅝	45⅝	45⅝	....
Gimbel Bros	500	3	3	3	....
Glidden Co	3,400	5⅝	4⅝	5⅝	+ 1⅝
Do prior pfd [7]	30	60	60	60	+ 10
Gobel Co	800	4	3⅝	4	....
Gold Dust [2.50]	20,400	20⅝	18	20	+ 2⅝
Goodrich	7,000	6⅝	5⅝	6⅝	+ ⅝
Do pfd	300	19⅝	15	19⅝	+ 3⅝
Goodyear [3]	3,800	22⅝	17⅝	22⅝	+ 5⅝
Do 1st pfd [7]	800	60⅝	57⅝	60⅝	+ 2⅝
Gotham Hose	200	5⅝	5	5⅝	+ ⅝
Graham Paige	1,500	2⅝	2	2⅝	+ ⅝
Granby [1]	2,500	6⅝	5⅝	6⅝	+ 1⅝
††Grand Stores [1]	2,200	5⅝	4⅝	5⅝	+ ⅝
Grand Union	1,800	10	7⅝	10	+ 2⅝
Do pfd [3]	300	32⅝	31⅝	32⅝	+ 1⅝
Granite City Stl [2]	500	15	15	15	— ⅝
Grant W T [1]	2,400	30⅝	28⅝	30	+ 1⅝
Great Nor pfd [4]	6,600	24	20	22⅝	+ 2
†Great Nor Ore	3,900	12⅝	12	12⅝	+ ⅝
Gr W Sugar	500	6⅝	6⅝	6⅝	....
Do pfd [7]	30	82⅝	82⅝	82⅝	....
Grigsby-Grunow	2,400	2	1⅝	2	+ ⅝
Gulf State Steel	700	6⅝	6	6⅝	....
Guant Sugar	100	⅝	⅝	⅝	....
H					
Hack Water [1.50]	100	25	25	25	— 1
Hahn Dept Stores	300	2⅝	2⅝	2⅝	— ⅝
Do pfd [6.50]	400	28	25⅝	28	+ 1
Hall Printg [1.20]	700	11⅝	11	11⅝	+ ⅝
Hanna 2d pf new [7]	140	75⅝	74	75⅝	+ ⅝
Harb-Walker [1]	800	20	18	20	+ 2⅝
Hayes Body	600	1⅝	1⅝	1⅝	+ ⅝
†Helme Geo [5]	500	67	60	67	+ 7
Hercules Mot [.80]	500	10	10	10	....
HercPowdpfd [7]	10	106	106	106	....
Hershey Choc	700	80	75	75	+ 3⅝
†Do pfd [7]	800	83	80	83	+ 3
Hollander & Sons	200	7⅝	7⅝	7⅝	....
Houd Her B	700	3⅝	3	3⅝	— ⅝
†Homestake [6]	2,700	96	95	96	....
Hshold Fin pfd [4]	200	58⅝	58	58⅝	+ 4
††Houston Oil	2,900	25	19⅝	24⅝	+ 5⅝
Do new	5,600	5	4	5	+ 1
Howe Sound [2]	700	13⅝	12⅝	13⅝	+ ⅝
HudManRR [3.50]	1,300	30⅝	28	30⅝	+ 2⅝
Hudson Mot [1]	5,200	9	8⅝	9	+ ⅝
Hupp Mot	5,000	4⅝	3	4	+ ⅝
I					
Ill Cent [4]	2,400	26⅝	23⅝	26⅝	+ 2⅝
Indian Motocycle	200	1⅝	1⅝	1⅝	....
Indian Ref	300	2⅝	2⅝	2⅝	....
Indus Rayon [4]	1,400	27	22	27	+ 5
†Ingersoll-Rand [4]	500	54	50	50	— 5⅝
Inland Steel [2.50]	700	29	27	29	+ 2
Insp Cop	800	3⅝	3⅝	3⅝	....
Ins Shares Del	900	7	7	7	....
InsShrectfsmd[.60]	600	4⅝	4	4⅝	+ ⅝
Int Rap Transit	4,300	9⅝	7⅝	8⅝	+ 1
Interlake Iron	3,800	5	4⅝	5	+ ⅝
Int Agr	500	1⅝	1⅝	1⅝	....
Do pfd	300	7	7	7	....
††IntBusMach [6]	2,200	106	93⅝	106	+ 13⅝
Intl Carriers [.50]	300	5	5	5	....
Int Cem [4]	2,100	20	17	19	+ 2⅝
Int Comb Eng	500	⅝	⅝	⅝	....
Do pfd [7]	600	6	5⅝	5⅝	....
Int Harv [2.50]	6,800	26⅝	22⅝	25⅝	+ 2⅝
Do pfd [7]	100	125⅝	125⅝	125⅝	+ 1⅝
Int Hydro El [2]	5,900	11⅝	10⅝	11⅝	+ ⅝
Int Match pfd [4]	5,000	23	20	23	+ 2
Int Merc Mar	400	4⅝	4⅝	4⅝	....
Int Nic Can [.40]	55,200	8⅝	7⅝	8⅝	+ ⅝
Do seller	300	[illegible]	[illegible]	[illegible]	....
Int Paper pfd	[illegible]	89	89	89	....
Int P & P A	100	10	10	10	....
Do C	100	2⅝	2⅝	2⅝	....
Int Prig Ink	1,300	1	1	1	— 1
Do pfd [6]	400	6⅝	6⅝	6⅝	....
Int Rys C Am ctf	50	40	40	40	— 2
Int Salt [3]	70	[illegible]	[illegible]	[illegible]	....
Int Shoe [3]	600	27⅝	25⅝	27⅝	+ 1⅝
Int Silver	3,100	45⅝	43	45⅝	+ 2⅝
Do pfd [7]	100	18⅝	18⅝	18⅝	....
Int T & T [1]	20	58	58	58	....
Interst Dept [2]	50,000	16⅝	14	16⅝	+ 2⅝
Do pfd x w [7]	700	11⅝	10⅝	11⅝	+ 1
Intertype [1]	40	55	55	55	— 1
Invest Equity	1,400	9	8⅝	9	+ ⅝
Isld Crk Coal [4]	100	2	2	2	....
J					
†Jewel Tea [4]	2,200	30⅝	24⅝	30⅝	+ 6⅝
Johns Manv [3]	6,400	37	32	37	+ 5
Jones & L pfd [7]	130	101	100⅝	101	....
K					
K C Sou	700	12⅝	12	12⅝	+ 1⅝
Karstadt Rud	400	⅝	⅝	⅝	....
Kaufm Dept [1.50]	900	10	9	10	+ 1
Kayser J [1]	2,700	9⅝	8⅝	9⅝	+ ⅝
Keith-Alb pfd [7]	300	45	45	45	....
Kelly-Springfield	2,900	1	⅝	1	....
Do 6% pfd	40	12⅝	12⅝	12⅝	+ 2⅝
Do 8% pfd	410	6⅝	5⅝	6	— ⅝
Kelsey-Hayes Wheel	3,000	4⅝	3⅝	4⅝	+ ⅝
Kelvinator	11,200	7⅝	6⅝	7⅝	+ 1⅝
Kendall pfd [6]	30	35⅝	30⅝	35⅝	+ 3⅝
Kennecott Cop [1]	22,100	12⅝	10⅝	12	+ 1⅝
Kinney Co	300	11	11	11	+ 1
Do pfd	10	19⅝	19⅝	19⅝	....
Kresge Dept Stores	20	4⅝	4⅝	4⅝	....
Do pfd	100	24⅝	24⅝	24⅝	— 1⅝
Kresge S S [1.60]	2,600	21⅝	19⅝	21	+ 1⅝
†Kress & Co [1]	500	31	31	31	....
Kreug & T [1.60]	33,800	7⅝	6⅝	7⅝	+ ⅝
Kroger Groc [1]	12,500	21⅝	18⅝	20⅝	+ 1⅝
L					
Lambert Co [8]	9,100	47⅝	40⅝	47⅝	+ 7⅝
Lane Bryant [1]	100	6	6	6	....
Lee Rub & Tire	200	2⅝	2⅝	2⅝	— ⅝
Leh Port Cement	200	8⅝	8	8⅝	....
Leh Valley	700	20⅝	19⅝	20⅝	+ 3
Leh Valley Coal	600	3⅝	3⅝	3⅝	— ⅝
Lehman Corp [3]	4,300	39	35	39	+ 4
Lehn & Fink [3]	200	20	20	20	— ⅝
Libby-Ow-F Glass	900	8⅝	7⅝	8⅝	+ 1⅝
†Lig & Myers [4]	3,300	47	40⅝	47	+ 7
†Do B [4]	9,400	50⅝	42⅝	49⅝	+ 8
Lily Tulip C [1.50]	400	17⅝	16⅝	17⅝	....
Lima Loco	1,000	18	17⅝	17⅝	+ 2⅝
Link Belt [1.60]	100	20⅝	20⅝	20⅝	— ⅝
Liquid Carb [2]	1,300	17⅝	15⅝	17⅝	+ 2⅝
†Loew's Inc [3]	18,900	34⅝	29⅝	33⅝	+ 6
Do pfd [6.50]	600	75	70	75	+ 3⅝
Loft Inc	1,900	3⅝	3	3⅝	+ ⅝
†Loose-Wiles [2.60]	2,600	38	35⅝	37⅝	+ 2⅝
Lorillard	19,600	12⅝	10⅝	12	+ 2
Louisiana Oil	800	1⅝	1⅝	1⅝	....
LouG&El A [1.75]	800	21⅝	20	21⅝	+ 2
Lou & Nash [5]	100	42	42	42	+ 2
Ludlum Steel	1,000	6⅝	5⅝	6⅝	+ ⅝
Do pfd	100	21⅝	21⅝	21⅝	— ⅝
M					
McCall [2.50]	2,000	20	17	20	+ 2
McCrory Sts A [2]	200	26	25	25	— 2
Do B [2]	170	20	18	20	....
Do pfd [6]	130	56⅝	55	56⅝	— 1⅝
McIntire P M [1]	1,000	17	15⅝	17	+ 1⅝
McKes & R [1]	1,500	8	7⅝	8	+ ⅝
Do pfd [3.50]	600	21	19	21	+ 1⅝
McKeesprt Tin [4]	9,000	42⅝	38⅝	41⅝	+ 3⅝
McLell Stores	1,700	2⅝	2⅝	2⅝	+ ⅝
Mack Truck [2]	3,100	19	15⅝	18⅝	+ 2⅝
Macy Co [3]	3,100	61⅝	54⅝	61⅝	+ 8⅝
Mad Sq Garden	100	2⅝	2⅝	2⅝	+ ⅝
Magma Cop [1]	1,300	8⅝	7⅝	8⅝	+ 1
Manati Sugar	100	⅝	⅝	⅝	....
Mandel Brothers	100	3⅝	3⅝	3⅝	....
Man El g mod [.80]	2,700	13	9⅝	12⅝	+ 3⅝
Man Shirt [1]	300	6	6	6	....
Maracaibo	100	⅝	⅝	⅝	....
Marine Midl [1.20]	4,400	14	12⅝	14	+ 1⅝
Mkt St R pr pfd	200	7⅝	7⅝	7⅝	....
†Marlin Rock [2]	300	13	11⅝	13	+ 1
Marmon Mot	300	1⅝	1⅝	1⅝	+ ⅝
Marshall F [2.50]	2,300	15⅝	13⅝	15	+ ⅝
Math Alkali [2]	1,600	16⅝	15⅝	16⅝	+ 1⅝
May Dept S [2.50]	1,600	27⅝	25⅝	27⅝	+ 1⅝
Maytag	200	2	2	2	— ⅝
Do 1st pfd [6]	600	52	51	51	— 1
Do pfd w w [3]	300	5⅝	5⅝	5⅝	+ ⅝
Melville Shoe [2]	600	19	18⅝	19	+ ⅝
Mengel Co	300	2⅝	2⅝	2⅝	....
Metro-Gol p [1.89]	400	21	21	21	....
Miami Copper	300	3⅝	3⅝	3⅝	+ ⅝
Midcont Petroleum	5,900	5⅝	3	5	+ ⅝
Midland Steel [3]	2,000	9⅝	7⅝	9⅝	+ 1⅝
Do 1st pfd [8]	900	45	39⅝	44	+ 4⅝
Minn Mol Pwrd	2,600	1⅝	1⅝	1⅝	+ ⅝
MStP&SSM LL[4]	50	18	18	18	+ 1
M K & T	2,000	7⅝	5⅝	7	+ 1⅝
Do pfd [7]	900	21	18	21	+ 1⅝
Mohawk Carpet	800	9⅝	9	9	— 1
Mo Pac	4,300	13⅝	10	13⅝	+ 3⅝
Do pfd [5]	1,800	30	24	29	+ 4⅝
Mon Ch W [1.25]	1,600	17⅝	16⅝	17⅝	+ 1⅝
Mont Ward	48,100	11⅝	9	11⅝	+ 2⅝
Mother Lode	800	⅝	⅝	⅝	....
Motor Meter Eq	600	1	⅝	⅝	....
†Motor Prod [2]	600	19	16⅝	19	+ 2
Motor Wheel [1]	200	6⅝	6⅝	6⅝	....
Mullins Mfg	1,000	10⅝	9⅝	10⅝	+ ⅝
Do pfd [7]	290	27	22	22	— 2⅝
†Murray Corp	6,200	6⅝	5	6⅝	+ 1⅝
N					
Nash Motors [4]	16,700	17⅝	15⅝	17⅝	+ 3⅝
Nat Acme [.80]	800	3⅝	3⅝	3⅝	....
Nat Air Trans	220	5⅝	4⅝	5⅝	....
Nat Bellas	1,300	3⅝	3	3⅝	....
†Nat Bisc [2.80]	21,300	44⅝	38⅝	43⅝	+ 4⅝
Do pfd [7]	200	137⅝	137⅝	137⅝	— 2⅝
Do cash	100	140	140	140	....
Nat C Reg [1.50]	8,100	17⅝	15⅝	17⅝	+ 2⅝
Nat Dai Pr [2.60]	36,400	24⅝	21	24	+ 2⅝
Nat Dept St	100	1⅝	1⅝	1⅝	....
Nat Dist [2]	1,100	22	20	22	+ 1⅝
Nat Enamel	200	7⅝	7⅝	7⅝	....
†Nat Ld pfd A [7]	570	140	140	140	....
Nat Pwn & L [1]	12,700	17	14⅝	16⅝	+ 1⅝
Nat Radiator	100	⅝	⅝	⅝	....
Nat Steel [2]	3,500	23	21	23	....
Nat Supply	400	12⅝	12	12⅝	....
Nat Tea [1]	1,500	9⅝	8⅝	9⅝	+ ⅝
Neisner Bros	100	6⅝	6⅝	6⅝	....
Nevada Cop [.80]	7,800	6	5⅝	6	+ ⅝
Newport Co [1]	200	14⅝	14	14⅝	....
Do A [3]	400	55⅝	55⅝	55⅝	....
Newport Ind	300	3⅝	3⅝	3⅝	....
N Y Air Br	800	7	7	7	....
N Y Cent [4]	43,600	59	52⅝	57⅝	+ 7⅝
N Y & Harlem [5]	30	132	125	132	+ 12
N Y Invest	1,300	2⅝	2	2⅝	+ ⅝
N Y N H & H [4]	8,800	37⅝	31⅝	37	+ 6⅝
Do 1st pfd [7]	400	83	80	83	+ 6⅝
N Y O & W	1,400	7⅝	6⅝	7⅝	+ 2⅝
N Y Rys pfd	400	⅝	⅝	⅝	....
N Y Ship Bldg	800	3⅝	2⅝	3⅝	+ ⅝
Do pfd [7]	100	45	45	45	+ ⅝
N Y Stm 7%pfd[7]	30	100⅝	99⅝	100⅝	+ 1⅝
Noranda Mines	19,100	12⅝	11	11⅝	+ 1⅝
†Norf & W [10]	1,300	124⅝	116	122⅝	+ 10⅝
Do pfd [4]	60	80⅝	80	80	....
‡No Am [10%stk]	63,700	35	27⅝	35	+ 8⅝
Do pfd [3]	500	45⅝	42⅝	45⅝	+ 3⅝
No Am Avia	5,700	4⅝	3⅝	4⅝	+ ⅝
No Am Ed pfd [6]	500	88⅝	87⅝	87⅝	— 2⅝
Northern Pac [3]	11,300	23	19⅝	22	+ 2⅝
O					
Ohio Oil	6,900	7⅝	6⅝	7⅝	+ ⅝
Oliver Farm Eq	900	1⅝	1⅝	1⅝	....
Do pr pfd	100	4⅝	4⅝	4⅝	....
Oppenheim Col [2]	300	14	14	14	— 1
Orpheum Circ pfd	260	15	13	14⅝	+ 1⅝
Otis Elev [2.50]	1,900	24	20⅝	24	+ 3⅝
Otis Steel	2,800	4⅝	3⅝	4⅝	+ ⅝
Outlet Co [4]	10	46	46	46	....
Do pfd [7]	10	110	110	110	....
††Owens Ill Gl [3]	300	22	21⅝	22	+ ⅝
P					
Pacl Gas [2]	5,800	33⅝	30⅝	33	+ 3
Pac Light [3]	3,600	39	36	38⅝	+ 1⅝
Pac Mills	100	11⅝	10⅝	10⅝	— 1⅝
Pac T&T [7]	260	106	104	105⅝	+ 5⅝
Do pfd [6]	10	117	117	117	+ 3
Packard Mot [.40]	19,400	4⅝	4	4⅝	+ ⅝
P-Amer P&T [.40]	200	20	20	20	....
Panhandle P&R	300	1	⅝	1	+ ⅝
Do pfd	20	10⅝	10⅝	10⅝	— ⅝
‡Par Pub [10% st]	45,000	12⅝	10⅝	12⅝	+ 2
Park Utah Cons	400	1⅝	1⅝	1⅝	....
Parmelee Trans	200	1⅝	1⅝	1⅝	....
Pathe Exch	600	⅝	⅝	⅝	....
Do A	600	4	3	4	+ 1
Patino Mines	500	6	5⅝	6	+ 1
Peerless Motor	700	2	2	2	....
†Penick & F [1]	1,400	25	22	25	+ 3
Penney J C [2.40]	4,900	33	29⅝	33	— 3⅝
Do pfd [7]	200	90⅝	90⅝	90⅝	— ⅝
Penn Coal & C	100	3⅝	3⅝	3⅝	— ⅝
Penn Dixie Cem	600	1⅝	1	1⅝	....
Penn R R [3]	24,100	34⅝	30	33⅝	+ 3⅝
Peo Dr S pf [6.50]	50	84	81⅝	81⅝	— 6
Peoples Gas [8]	3,500	140	130	140	+ 10
Petrol Corp	5,900	4⅝	4⅝	4⅝	— ⅝
Phelps Dodge [1]	3,100	8	6⅝	8	+ 1⅝
Phil Read Coal	2,100	4	3⅝	4	+ ⅝
Phillip Morris [1]	1,200	10	9	10	+ 1
Phillips Pet	11,900	5⅝	5	5⅝	+ ⅝
Pierce Oil	1,700	⅝	⅝	⅝	....
Do pfd	900	5⅝	5⅝	5⅝	+ ⅝
Pierce Pet	2,600	1	⅝	⅝	— ⅝
Pillsbury Flr [2]	800	21⅝	20⅝	21⅝	+ ⅝
Pirelli Italy [3.15]	200	27⅝	27⅝	27⅝	....
Pittsbgh Coal pfd	500	35	35	35	....
Pitts S & S	200	5	3⅝	5	+ 1⅝
Pitts Steel pfd [7]	470	40	36⅝	36⅝	— 8⅝
Pitts United	100	2⅝	2⅝	2⅝	....
Poor Co B	900	5	3⅝	5	+ 1⅝
P R Tob A	600	3⅝	3	3⅝	+ ⅝
Do B	100	1⅝	1⅝	1⅝	....
Postal Tel pfd	100	10	10	10	+ ⅝
Prairie O&G	3,200	6	5⅝	5⅝	....
Prairie P L [3]	9,400	8⅝	7⅝	8⅝	+ ⅝
Press Stl Car	300	2	2	2	....
Do pfd	200	10⅝	10⅝	10⅝	+ ⅝
Procter & G [2.40]	7,400	46	40⅝	45	+ 4⅝
Prod & Ref	500	1⅝	1⅝	1⅝	....
Do pfd	20	6	6	6	— ⅝
†Pub SNJ [3.40]	19,300	62	52⅝	60⅝	+ 8⅝
Do 5% pfd [5]	900	90⅝	90	90⅝	....
Do 6% pfd [6]	1,100	102⅝	100⅝	102	+ 1⅝
Do 7% pfd [7]	200	112⅝	112⅝	112⅝	— 2⅝
Pullman Inc [4]	5,100	25	22⅝	25	+ 3
Pure Oil	5,600	5⅝	5	5⅝	+ ⅝
Do pfd [8]	130	70	65	70	+ 5
Purity Bak [3]	5,600	15⅝	11	13	+ 2⅝
R					
Radio Co	87,200	13⅝	11	13	+ 2⅝
Do pfd A [3.50]	300	44	43⅝	44	+ ⅝
Do pfd B [5]	3,100	30⅝	27	29⅝	+ 3⅝
Radio K Orph	29,600	8⅝	6⅝	8⅝	+ 1⅝
Raybestos [1.60]	800	11	10⅝	11	+ 1⅝
Reading [4]	1,800	58	50	57	+ 9⅝
Real Silk Hose	800	4	3⅝	4	+ ⅝
Rem Rand	4,200	4⅝	4	4⅝	+ ⅝
Do 1st pfd [7]	200	25	25	25	— 2
Reo Motor [.40]	2,000	4⅝	3⅝	4⅝	+ ⅝
Rep Steel	5,200	6⅝	5⅝	6⅝	+ 1⅝
Do pfd	800	17	15	16⅝	+ 1⅝
Revere Cop & Br	100	4⅝	4⅝	4⅝	....
Reyn Metals [1.50]	900	9	7⅝	9	+ 1⅝
Reyn Spring	100	2⅝	2⅝	2⅝	+ ⅝
Reyn Tob B [3]	14,700	38⅝	35⅝	38⅝	+ 3
Do A [3]	110	60	60	60	....
Reis 1st pfd	50	7	7	7	....
Richfield Oil	200	⅝	⅝	⅝	....
Rio G Oil	200	2⅝	2⅝	2⅝	....
Ritter Dent [1.50]	100	11⅝	11⅝	11⅝	....
Rossi Ins [2.20]	1,600	11⅝	10	11⅝	+ 1⅝
Roy D N Y [3.20]	1,500	19	13⅝	18⅝	+ 5⅝
S					
Safeway Strs [5]	3,900	46⅝	39	46	+ 6⅝
Do 7% pfd [7]	70	92	89⅝	89⅝	....
St Joe Lead [1]	2,100	10⅝	9⅝	10⅝	+ ⅝
St L & S F [8]	1,400	8⅝	6⅝	8⅝	+ 2
Do pfd [6]	2,400	11	8⅝	10⅝	+ 3
Savage Arms [1]	1,400	6⅝	5	5⅝	— 2⅝
Scott Paper [1.40]	100	41⅝	40⅝	40⅝	— 2
Schulte Stores	1,200	4	4	4	....
Do pfd [8]	80	40⅝	40	40⅝	+ ⅝
Seaboard O Del	12,000	7⅝	5⅝	7⅝	+ 1⅝
Seaboard A L	300	⅝	⅝	⅝	....
Seagrave Co [0.40]	100	4	4	4	....
††Sears Roe [2.50]	13,600	35⅝	32⅝	35⅝	+ 4⅝
Seneca Copper	200	⅝	⅝	⅝	....
Servel	2,600	4⅝	3⅝	4⅝	+ ⅝
Sharp Dohme	400	6	5⅝	6	+ ⅝
Do pfd [3.50]	100	40	40	40	....
Shattuck F G [1]	2,200	12⅝	11	12⅝	+ ⅝
Shell Un Oil	9,700	4⅝	3⅝	4⅝	+ ⅝
Do 5½% pfd	800	30	27	28	— 2⅝
Shubert Thea	100	1⅝	1⅝	1⅝	....
Simmons Co	6,300	10	8⅝	10	+ 1⅝
Simms Pet	2,000	8	8	8	....
Simons Fr pfd [7]	10	70	70	70	....
Sinclair Oil	25,400	6⅝	5⅝	6	+ ⅝
Do pfd [8]	100	82	82	82	— 1
Skelly Oil	400	4	3⅝	3⅝	....
Sloss Sheff pfd	10	19	19	19	....
Snider Pack pfd	100	2⅝	2⅝	2⅝	+ ⅝
Sol A I pww[5.50]	100	55	55	55	+ 2
Sou P R Sugar	2,300	8⅝	7⅝	8⅝	+ 1⅝
Do pfd [8]	120	90⅝	89	89	....
S Cal Edison [2]	5,600	32⅝	29⅝	31⅝	+ 2⅝
Socony Vac [1.60]	22,700	13⅝	12⅝	13⅝	+ 1⅝
South Pac [6]	10,500	50⅝	45	50	+ 4⅝
Southern Ry	4,700	18	14⅝	17⅝	+ 2⅝
Spalding A G [1]	100	18	18	18	....
Spalding 1st pf [7]	10	95	95	95	— 5
Sparks With	700	4⅝	4⅝	4⅝	+ ⅝
Spicer Mfg	900	6⅝	6	6⅝	+ ⅝
Do pfd [3]	300	20	20	20	....
Stand Brds [1.20]	38,000	14⅝	12⅝	13⅝	+ 1
Do pfd [7]	100	119	119	119	....
Std Com Tob	300	2	2	2	....
Std Gas [3.50]	7,200	36⅝	30	36⅝	+ 6⅝
Do pfd [4]	1,600	44⅝	43	44	— 1
Do 7% pr pf [7]	200	80	75	80	+ 4
S O Cal [2.50]	12,700	31	28⅝	30⅝	+ 2⅝
S O Kas	800	10	8⅝	10	+ ⅝
†S O N J [1]	38,700	31⅝	28⅝	31⅝	+ 3⅝
Starrett L S [2]	1,100	11	9⅝	11	+ 1⅝
Sterling Sec	400	1⅝	1⅝	1⅝	....
Do cvt pfd [3]	600	22⅝	21	22⅝	....
Stewart W	3,000	6⅝	5⅝	6⅝	+ ⅝
Stone & Webs [2]	7,700	17	13⅝	17	+ 3
Studebaker [1.20]	4,200	11	9⅝	10	+ 1
Super Htr [2.50]	1,300	19	19	19	— 1
††Sun Oil [1]	2,400	35	34	35	+ 1
Do pfd [6]	10	89	89	89	— 1
Superior Oil	300	⅝	⅝	⅝	....
Superior Steel	500	3⅝	3⅝	3⅝	....
Sweets Co [1]	100	11⅝	11⅝	11⅝	....
T					
†Telautogr [1.40]	100	14	14	14	— ⅝
Tenn Copper	200	2⅝	2⅝	2⅝	....
Texas Corp [2]	12,300	17	15	16⅝	+ 1⅝
Tex G Sul [3]	12,700	24	21⅝	24	+ 2⅝
Tex Land Tr	13,100	8⅝	6⅝	8⅝	+ 1⅝
Thatcher	600	5	5	5	....
Thermoid Co	1,200	2⅝	2	2	....
Third Ave	100	2⅝	2⅝	2⅝	....
Thomp J R [1]	300	14⅝	14⅝	14⅝	+ 1
Thomp Prod [1.20]	400	7⅝	6⅝	7⅝	+ ⅝
Thompson-Starrett	100	2	2	2	....
Do pfd [3.50]	500	21⅝	21⅝	21⅝	....
Tidewater A	3,800	4	3⅝	4	....
Do pfd [6]	700	23⅝	21⅝	23⅝	+ ⅝
Timken D A	600	4⅝	4⅝	4⅝	....
Timken R B [2]	3,900	21	19⅝	21	+ 1
Tobacco Prod	800	2⅝	2⅝	2⅝	....
Do A [.80]	1,500	7⅝	7⅝	7⅝	....
Transamer [.40]	2,400	3⅝	3⅝	3⅝	....
Transue & W	500	6	6	6	....
Tri Cont Crop	4,700	4⅝	3	3⅝	+ ⅝
Do pfd [6]	100	55	55	55	....
Trico Prod [2.50]	1,400	26⅝	24⅝	26⅝	+ 1⅝
Truax-Traer Coal	400	3	3	3	....
Twin City	100	4	4	4	....
Do pfd [7]	10	20	20	20	....
U					
Ulen & Co	500	3	3	3	....
Und-Elliot [4]	1,500	29⅝	25⅝	29⅝	+ 4⅝
Union B & Paper	300	7⅝	6⅝	7⅝	....
Union Carb [2.60]	46,600	34⅝	27⅝	33⅝	+ 6⅝
†Union O Cal [2]	4,600	14⅝	12⅝	13⅝	+ 1⅝
Union Pacific [10]	6,100	111⅝	100	110	+ 11⅝
Do pfd [4]	300	70⅝	70⅝	70⅝	....
Union T Car [1]	300	19	19	19	....
Un Aircraft & Tr	62,100	15⅝	12⅝	15⅝	+ 2⅝
Do pfd [3]	900	46	41	46	+ 5
Un Am Bosch	100	6⅝	6⅝	6⅝	....
Un Biscuit [2]	1,000	25	24	25	....
Un Carbon	900	9	8⅝	9	+ ⅝
Un Cigar Strs	6,800	2	1⅝	2	+ ⅝
United Corp [.70]	139,700	13⅝	10⅝	13⅝	+ 2⅝
Do pfd [3]	6,500	39⅝	35⅝	39⅝	+ 3⅝
Un Elec Coal	100	4	4	4	....
Un Dyewood	10	1⅝	1⅝	1⅝	....
Un Fruit [4]	1,600	41⅝	36⅝	41⅝	+ 4⅝
Un G & I [1.20]	54,200	22⅝	19⅝	21⅝	+ 2⅝
Do pfd [5]	1,200	97⅝	96⅝	97⅝	+ 1
Un Piece D W [2]	100	12⅝	12⅝	12⅝	....
Do pfd [6.50]	100	104⅝	104⅝	104⅝	+ 1
U S Dist	500	7⅝	7⅝	7⅝	....
U S Foreign Sec	1,100	3⅝	3⅝	3⅝	+ 1⅝
Do pfd [6]	300	52	52	52	....
U S Freight	700	12	11⅝	12	....
U S Gypsum [1.60]	1,100	25	22⅝	25	+ 2
U S Hoffman	200	5	4⅝	5	....
U S Ind Alc	4,600	23⅝	20⅝	23	+ 2⅝
U S Leather	300	3	2⅝	3	....
Do A	200	5	4⅝	5	....
Do pr pfd [7]	100	68	68	68	— 2
U S P & F [2]	4,600	13⅝	11⅝	13⅝	+ 1⅝
Do 1st pfd [1.20]	300	14⅝	14⅝	14⅝	....
U S Realty [1]	[illegible]	[illegible]	[illegible]	[illegible]	[illegible]
U S Rubber	7,600	6⅝	5⅝	6⅝	+ ⅝
Do 1st pfd	1,100	12⅝	9⅝	12⅝	+ 1⅝
U S Smeltg [1]	1,400	15⅝	13⅝	15⅝	+ 1⅝
Do pfd [3.50]	200	36⅝	36⅝	36⅝	....
U S Steel [4]	141,700	71⅝	64	71⅝	+ 5⅝
Do pfd [7]	1,600	120	114⅝	120	+ 5⅝
U S Tob [4.40]	700	60	60	60	....
Unit Stores A	500	2⅝	2	2⅝	....
Do pfd [2.50]	200	22	22	22	+ 1
Univ L Tob [3]	500	17⅝	15⅝	17⅝	+ 1
Do pfd [8]	40	94	93	94	+ 1
Univ P 1st pf [8]	30	34	33	33	— 2
Univ Pipe & Rad	600	⅝	⅝	⅝	....
Util P & L A [2]	9,200	10⅝	8	10	+ 1⅝
V					
Vadsco Sales	1,800	⅝	⅝	⅝	....
Do pfd	200	17	17	17	....
Vanadium	11,700	18	13⅝	17	+ 3⅝
Van Raalte 1st pfd	30	22	22	22	....
Virg Chem	300	⅝	⅝	⅝	....
Do 6% pfd	500	4⅝	3⅝	4⅝	+ 1⅝
Do 7% pfd [7]	300	48⅝	48	48⅝	....
Virg El pf [6]	40	87⅝	86	87⅝	+ 1⅝
Vulcan Det [4]	290	36⅝	32	36⅝	+ 3
W					
Wabash	1,300	7	6	6⅝	+ 1⅝
Do pfd A	1,500	11	10	11	+ 1
Waldorf Sys [1.50]	2,400	20	18⅝	20	+ 1
Walgreen pf [6.50]	200	85	80⅝	85	+ 1
Walworth	1,000	2⅝	2⅝	2⅝	+ ⅝
Ward Baking A	200	8	8	8	....
Do B	800	2⅝	2	2	....
Do pfd [7]	200	30	30	30	....
Warner B P A	37,600	6⅝	5⅝	6⅝	+ 1⅝
Do pfd [3.85]	100	16	16	16	— 1⅝
Warner Quin	1,100	1⅝	1⅝	1⅝	+ ⅝
Warren Bros	4,100	6⅝	5⅝	6⅝	+ 1⅝
Do cvt pfd [3]	30	16⅝	16	16	....
Webster Eisenlohr	300	2	1⅝	2	+ ⅝
Wesson O & S [2]	600	12⅝	12⅝	12⅝	+ ⅝
Do pfd [4]	200	44⅝	44⅝	44⅝	+ 1⅝
W Penn El A [7]	170	71	61	71	+ 10
Do 6% pfd [6]	30	64	63⅝	64	— 1
Do 7% pfd [7]	460	75	65⅝	75	+ 9⅝
WPennP 7% pfd[7]	40	102	100⅝	100⅝	— 4
West Dairy B	100	4	4	4	....
Western Maryland	2,800	7⅝	5⅝	7⅝	+ 1⅝
Do 2d pfd	200	5⅝	5⅝	5⅝	+ ⅝
Western Pacific	300	4	4	4	+ ⅝
Do pfd	200	7⅝	7⅝	7⅝	+ ⅝
Western Union [8]	5,600	100	91	97⅝	+ 10⅝
Whse Air Brk [2]	2,500	18	16	18	+ 1⅝
Whse Elec [2.50]	50,100	48	40	47⅝	+ 8⅝
Do 1st pf [2.50]	50	84	80⅝	80⅝	+ ⅝
Wegton Elec	1,800	8⅝	7	8	+ 1
Westvaco Chlor [2]	800	11	9⅝	11	+ 1⅝
White Motors	2,700	8⅝	7⅝	7⅝	— ⅝
†White R M S [4]	800	23⅝	22⅝	23	+ ⅝
White Sew Mach	100	1⅝	1⅝	1⅝	+ ⅝
Do pfd	100	2⅝	2⅝	2⅝	....
Wilcox R A [2.50]	100	19⅝	19⅝	19⅝	....
Willys Overl	1,800	2	1⅝	1⅝	....
Do pfd	100	14⅝	14⅝	14⅝	— 1⅝
Wilson & Co	400	1	1	1	....
Do A	500	1⅝	1⅝	1⅝	— ⅝
Do pfd	1,600	16	15	15⅝	+ ⅝
Woolworth [2.40]	71,500	50⅝	43⅝	49⅝	+ 6
Worthington Pump	6,300	25⅝	20	24⅝	+ 4⅝
Wrigley [4]	3,300	59⅝	52⅝	59	+ 6⅝
Y					
Yale & Towne [2]	600	13⅝	13⅝	13⅝	+ ⅝
Yellow Truck	8,700	4⅝	3⅝	4⅝	+ ⅝
YoungstownS & T	1,200	21	19	21	+ 1
Young S & W [3]	1,600	14⅝	14	14	....
Z					
Zenith Radio	300	1⅝	1⅝	1⅝	+ ⅝
Zonite Prod [1]	4,600	7⅝	7	7⅝	— ⅝

*Ex dividend. †Pays extra dividend. ‡Ex rights. ‡Dividends in stock. ¶Irregular dividend rate. **Dividend on accumulation. ††Pays stock dividend also. ‡‡New rate not announced.

Sales to 10:30 a. m., 900,000; to noon, 2,100,000; to 1:30 p. m., 3,200,000; to 2:10 p. m., 3,500,000. Total sales, 4,300,000 shares.

MONEY AND EXCHANGE

Money rates are quoted by Chicago banks as follows: Customers' commercial loans, 4@5 per cent; collateral loans, 4½@5 per cent; brokers' loans, 4 per cent; commercial paper, 2½@2¾ per cent; bankers' acceptances, 1¼@1¾ per cent on thirty to ninety days' maturities. Chicago bank clearings yesterday were $59,500,000, compared with $56,700,000 a week ago and with $96,200,000 a year ago.

NEW YORK MONEY MARKET.

NEW YORK, Oct. 6.—(AP)—Call money steady, 1½ per cent all day. Time loans, steady; 60 days, 2; 3-4 months, 2½; 5-6 months, 2½ per cent. Prime commercial paper, 2¾ per cent. Bankers' acceptances unchanged. Bar silver, 28⅝c.

FOREIGN EXCHANGE.

The exchange rates below, quoted by the Continental Illinois Bank and Trust company, are nominal.

London—	Oct. 6.	Oct. 5.	Wk. ago.	Yr. ago.
Sterling—Par 486.65.				
Cables	396.00	386.00	388.00	486.06
Checks	......	......	......	485.90
Paris—				
Francs—Par 3.92.				
Cables	3.94¼	3.94¼	3.94¼	3.92⅝
Checks	......	......	......	3.92⅛

The following quotations are for cables:

Italy	5.18	5.20	5.12	5.23⅛
Belgium	14.00	13.99	13.95	13.95
Switzer.	19.69	19.61	19.63	19.41⅛
Holland	40.23	40.22	40.13	40.32
Denmark	23.00	23.00	22.50	26.75
Sweden	23.75	23.75	23.50	26.86⅛
Norway	23.00	23.00	23.00	26.75⅛
Spain	9.10	9.10	9.10	10.45
Germany	23.50	23.50	23.50	23.80⅛
Austria	14.10	14.10	......	14.14
Poland	11.22	11.22	......	11.25
Greece	1.29	1.29	......	1.29⅛
Rumania	.61	.61	......	.59⅛
Jugo-Sl.	1.77	1.77	......	1.77⅛
Finland	2.52	2.52	......	2.51⅛
Canada	*120.00	*13⅛	*11⅛	†1.00
Argentine	23.00	24.10	......	35.37
Brazil	5.25	5.25	......	10.85
Shanghai	32.25	32.25	......	39.60
Japan	49.60	49.55	......	49.60
India	30.25	30.25	......	36.20
Chile	12.20	12.20	......	12.30
Bulgaria	.73	.73	......	.73
Singapore	51.00	51.00	......	56.75
Hungary	17.54	17.54	......	17.54

*Per thousand discount. †Per thousand premium. All other quotations are values in American cents.

BOSTON STOCK MARKET

[Quotations by Paine, Webber & Co.]

	Sales.	High.	Low.	Close.
Am Pneumatic	155	2	1⅝	1⅝
Amoskeag	105	4⅝	4⅝	4⅝
Bos Elev	725	84½	81	84½
Cop Range	150	2⅝	2⅝	2⅝
Eastern Gas	495	11⅛	10⅝	10⅝
Eastern SS	220	10⅝	9⅝	10⅝
Edison Elec	432	208	192	208
Employers Group	386	12	12	12
Jenkins Tel	375	3	2⅝	3
Mass Util	2,650	2⅝	2⅝	2⅝
Mohawk	216	11⅝	11⅛	11⅝
N E Tel	322	111	110⅝	111
Pac Mills	185	12	11⅝	12
Quincy	345	2⅝	2⅝	2⅝
Shawmut Assn	305	9	8	9
St Marys Land	190	3	2⅝	2⅝
Swift & Co	409	21⅝	20⅝	21
Torrington	350	30⅝	28	30⅝
Un Fdrs	585	2⅝	2	2⅝
Un Shoe	3,926	39⅝	36⅝	39
Do pfd	573	31	31	31
Gen Cap	1,050	20	18⅝	20

PRIMARY GRAIN MOVEMENT

Receipts—	Wheat.	Corn.	Oats.
Tuesday	1,031,000	583,000	287,000
Last week	1,259,000	372,000	304,000
Last year	930,000	372,000	335,000
1929	1,543,000	432,000	829,000
Shipments—			
Tuesday	729,000	485,000	114,000
Last week	947,000	135,000	97,000
Last year	611,000	577,000	269,000
1929	1,025,000	368,000	340,000

Sound Bonds

Now Available at Bargain Prices

Write for our new folder, "Representative Offerings," containing information about selected issues of sound Public Utility Bonds which we particularly recommend at present prices.

R.E. WILSEY & CO.
Investment Securities
State Bank Bldg., Chicago
Telephone Randolph 7300

Facts vs. Hysteria

There is no denying the fact that a large number of this country's prime securities, both bonds and stocks, are today selling at prices that do not approach their real values. This situation has been brought about to some degree by hysterical selling on the part of people who "have lost their heads."

For those who still retain their mental balance there are available opportunities for long term investment, such as have not existed in many years. We shall be glad to discuss them with any interested investors.

P. W. CHAPMAN & CO. INC.
115 W. Adams St., CHICAGO — 42 Cedar St., NEW YORK

FIRST MORTGAGE LOANS
—on houses, apartments and business properties for 5, 7, or 10 year terms.
CODY TRUST COMPANY
105 South La Salle Street
Randolph 6600 CHICAGO

LOW HOG PRICES STIR UP BRISK FOREIGN DEMAND

Prime Steer Scarcity Keeps Market Firm.

CHICAGO LIVE STOCK

HOGS.

Receipts, 25,000; shipments, 5,000.

Bulk of sales	$4.75@5.40
Light, good to choice, 140@160	4.75@5.25
Good to choice, 190@220	5.15@5.55
Good to choice, 220@260	5.35@5.55
Good to choice, 260@325	5.35@5.55
Good to choice, 325@400	5.00@5.40
Inferior to fair, 140@200	4.15@4.75
Light packing sows, 250@350	4.60@5.00
Heavy packing sows, 350@500	4.00@4.60
Stags, subject to dockage	3.00@3.75
Pigs, good to choice, 100@125	3.50@4.65
Pigs, fair to good, 100@135	3.00@4.00
Pigs, inferior to fair, 50@135	2.00@3.75
Boars	1.00@2.00

CATTLE.

Receipts, 8,000; shipments, 4,000.

Prime steers, 1,000@1,500 lbs	$9.75@10.50
Good to choice, 1,050@1,450 lbs	8.65@10.00
Poor to choice, 700@1,000 lbs	4.75@10.10
Yearlings, fair to best	7.75@10.25
Bulk of sales	6.50@ 9.50
Low grade killing steers	3.00@ 4.50
Cows, choice to prime	5.50@ 6.00
Cows, good to choice	4.25@ 5.50
Cows, fair to good	3.75@ 4.25
Cows, common to fair	3.25@ 3.75
Canners and cutters	1.75@ 3.25
Heifers, yearlings, good to choice	8.50@ 9.50
Heifers, yearlings, fair to good	6.75@ 8.50
Heifers, common to fair	3.25@ 4.25
Bulls, bolognas, common to fair	3.50@ 4.00
Bulls, bologna, fair to good	4.00@ 4.60
Bulls, beef, fair to good	4.00@ 4.60
Bulls, beef, best light	4.50@ 6.00
Calves, poor to choice	5.00@ 9.00
Stockers and feeders	4.25@ 7.25

SHEEP AND LAMBS.

Receipts, 20,000; shipments, 11,000.

Native lambs, good to choice	$6.00@6.50
Native lambs, medium to good	5.50@6.25
Native lambs, common to fair	4.75@5.75
Native lambs, culls	3.00@4.25
Western lambs, good to choice	6.00@6.25
Western lambs, fair to good	5.00@6.00
Feeding lambs, fair to best	5.00@5.50
Wethers, aged, good to choice	3.00@3.40
Wethers, aged, common to fair	2.00@2.50
Wethers, twos, good to choice	3.00@4.50
Ewes, light, good to choice	2.00@2.50
Ewes, heavy, good to choice	1.00@1.50
Ewes, inferior to fair	.75@1.25
Yearlings, good to choice	4.50@5.75
Yearlings, medium to good	4.00@4.50
Breeding ewes, yearlings	4.00@4.85
Breeding ewes, twos to fours	2.75@4.00
Bucks	1.00@2.00

COMPARATIVE PRICES.

HOGS—Bulk of sales yesterday	$4.70@ 5.40
One month ago	4.90@ 6.40
One year ago	9.00@10.30
Top yesterday, $5.55; average, $5.05.	
CATTLE—Bulk of sales yesterday	$6.50@ 9.50
One month ago	7.00@ 9.25
One year ago	9.50@12.00
SHEEP—Western range lambs	$5.00@6.25
One month ago	5.25@7.65
One year ago	7.00@8.00
Top yesterday, $6.50; average, $5.75.	

Estimated receipts at Chicago today: Cattle, 11,000; hogs, 19,000; sheep, 15,000.

Best grades of strongweight hogs held firm yesterday, while others slumped 10@25c when the trade had to cope with another surplus of underweights and pigs. The market is practically swamped with stock weighing under 160 lbs., many of them in feeder flesh. Some of the biggest hog producing sections of Dakota and parts of Iowa are dumping 50@130 lb. pigs in healthy condition on the market for slaughter, the outlet to feeders being very narrow.

The lowest prices in many years has attracted foreign demand and a big English order for light hams has created an outlet for much of the surplus of underweights at prevailing quotations. Approximately 4,000 50@130 lb. Dakota and Iowa pigs sold for the trade Monday and Tuesday at $3.25@4.00, while thousands of 140@240 lb. averages were sold at $4.50@5.00. Prime 200@250 lb. averages topped the market yesterday at $5.55, while the general average for all but pig weights figured $5.05, equaling the recent low point of the year, which goes back to 1908 for a lower mark.

A feature of the trade on the wholesale market this week is the fact that lightweight pork loins are no longer bringing the usual premium. Some of the lightest weights have been a drug on the market and medium weight loins are in best demand. Top loins yesterday stopped at 17c, equaling the lowest since last February.

December Hogs at $4.50.

Heavy grades of hogs for next December delivery were sold at $4.50 on the futures market yesterday, but there were very few sellers willing to contract to deliver winter hogs at prices below $4.75. Numerous bids were made for December and Janury contracts at $4.50. Light, medium, and heavy grades were bid $5.00 for the present month's delivery.

The acute scarcity of prime steers and yearlings held the market for these kinds in a strong position yesterday and Monday's highest sales were duplicated. Almost 100 steers averaging 1,306 lbs reached $10.50, which equals the highest paid for cattle since early last April. Outside buyers were eager for top kinds, but met sharp local competition.

Large local packers were among the aggressive bidders for stock eligible to $10.00 and more. Stock selling below the $9.00 line was slow and plainer grades at $6.00@8.00 showed losses of 25@50c in two days. Cows and hiefers were also slow and barely steady. Calves slumped 50c more, showing fully $1.00 loss in two days. An abrupt rise of 25@50c in the market for stockers and feeders surprised the trade yesterday. Numerous sales of best feeders were made at $6.50@7.25 and large lots of feeding steers were obtained as low as $5.00@5.50.

Lambs Back on Bottom.

Buyers were quick to notice weakness in the lamb market at the opening yesterday and slashed quotations 50c more. Prices are back to the previous low point of the year. The top at $6.50 goes back to November, 1911 for a lower figure. Top sales then were below the $5.00 line. Large local packers took most of the sorted native lambs at $6.25, paying $5.25 for all buck lambs and $6.25 for the top rangers. Top to city butchers reached $6.50.

Prevailing quotations are $1.25 under the middle of last week and buyers have increased "sorts" on the break. According to the trade, producers are certain to retaliate by curtailing supplies. Reports from five of the leading markets show only 46,000 head in sight for today against 76,900 the previous Wednesday. Aged sheep were plentiful and weakened off again. Yearlings were steady. A number of country buyers were here in search of good feeding lambs at $5.00@5.50.

WORLD'S GRAIN MARKET NEWS

A decided reversal in trade sentiment in all grains brought an unexpected upturn in prices. Traders said the market's action had been overdue for some time, but while they were timid about expressing too positive opinions, as to the ability of the market to hold the gains, they said that advantage should be taken of all setbacks to make investments in the May delivery of all grains. There has been no time in the history of the wheat trade when prices were so low as at present, all things considered.

Bawlf of Winnipeg wires Bartlett FrazierCo., that millers are not doing anything and the general opinion is there is a fair short outside interest in October wheat which may have difficulty in covering as terminal and line elevators are not interested in giving up any of their October holdings at present spread relative to May.

Broomhall says since July 1 world exports practically are the same as they were a year ago. During the 12 months ended last June total world exports were 785,000,000 bu, compared with 612,000,000 bu the preceding 12 months and 912,000,000 bu three years ago. On this basis shipments so far this season are below normal and therefore it is likely that clearances will be larger early next year.

OFFICIAL WEATHER FORECAST

The official forecast for today and tomorrow and yesterday's table of records follow:

Indiana—Local showers or thunderstorms Wednesday or Wednesday night; Thursday cloudy, with local showers; considerably cooler Thursday.

Lower Michigan—Showers and local thunderstorms Wednesday and Wednesday night, slightly warmer Wednesday in extreme north portion; Thursday cloudy and considerably cooler, with local showers.

Upper Michigan—Showers Wednesday, Thursday cloudy and colder with local showers.

Wisconsin—Cloudy, with showers Wednesday, colder in west portion; mostly cloudy Thursday, probably local showers in east, colder in central and east portions.

Place of observation. State of weather. Oct. 6, 1931, 7 p. m. Central time.	Direction of wind	Temp. 7 p. m.	Highest today	Lowest last night	Precipitation 24 hours
East central states—					
Alpena, cloudy	S.E.	58	62	48	...
Cairo, cloudy	S.W.	76	82	58	.10
Chicago, cloudy	S.	65	79	62	.10
Cincinnati, cloudy	S.	74	82	60	...
Cleveland, clear	S.	74	74	64	.26
Detroit, clear	S.E.	68	80	60	...
Escanaba, cloudy	S.	60	62	54	.12
Evansville, cloudy	S.	74	84	68	...
Fort Wayne, cloudy	S.	74	78	64	.02
Grand Haven, cloudy	Calm	66	76	60	...
Grand Rapids, cloudy	N.	68	80	56	...
Green Bay, cloudy	S.E.	62	64	50	.86
Indianapolis, cloudy	S.	74	80	64	.08
Madison, clear	S.E.	64	70	54	.07
Marquette, cloudy	S.	60	70	50	...
Memphis, cloudy	N.W.	76	84	72	...
Milwaukee, cloudy	S.	64	66	58	.02
Nashville, cloudy	S.W.	84	88	64	.12
Peoria, clear	S.	72	82	66	...
Sault Ste. Marie, rain	S.E.	56	62	40	...
Springfield, Ill., cloudy	S.	76	82	64	.02
La Crosse, cloudy	S.E.	68	72	54	...
West-central states—					
Bismarck, cloudy	N.	54	62	58	...
Charles City, cloudy	S.E.	70	76	58	...
Concordia, cloudy	S.	78	88	68	...
Davenport, cloudy	N.E.	70	76	62	.10
Des Moines, cloudy	S.E.	74	78	62	1.72
Devils Lake, cloudy	N.	50	60	44	...
Dodge City, clear	W.	86	94	64	...
Dubuque, cloudy	N.E.	68	72	62	...
Duluth, cloudy	S.W.	62	64	50	.11
Huron, cloudy	N.W.	64	74	52	.04
Kansas City, clear	S.E.	84	88	68	...
Keokuk, clear	S.	78	82	66	...
Little Rock, cloudy	S.	78	82	72	.30
Minneapolis, cloudy	E.	70	74	56	...
Moorhead, cloudy	N.	58	68	50	...
North Platte, cloudy	N.	68	78	52	...
Oklahoma City, clear	S.E.	88	94	72	...
Omaha, cloudy	S.	78	82	62	1.50
Rapid City, rain	N.	48	60	48	.02
Sioux City, cloudy	S.	77	76	62	.01
St. Louis, cloudy	S.W.	74	84	68	.02
Springfield, Mo., clear	S.E.	78	84	68	...
Wichita, clear	S.	88	94	70	...
Williston, cloudy	N.E.	50	56	50	...
Eastern states—					
Albany, clear	N.W.	60	70	58	...
Atlanta, clear	S.E.	80	86	56	...
Boston, clear	E.	62	78	64	...
Buffalo, clear	E.	62	72	54	...
Charleston, clear	S.E.	76	82	68	...
New York, cloudy	S.E.	76	84	66	...
Oswego, clear	N.E.	60	62	56	...
Philadelphia, clear	W.	80	86	68	...
Pittsburgh, clear	S.W.	76	82	64	...
Raleigh, clear	S.	78	88	66	...
Washington, clear	....	76	88	60	...
Gulf states—					
Abilene, clear	S.	90	96	76	...
Amarillo, clear	S.W.	82	90	62	...
Birmingham, cloudy	S.E.	82	90	68	...
Brownsville, clear	S.E.	82	94	74	...
El Paso, clear	W.	86	88	66	...
Fort Worth, clear	S.E.	86	90	72	...
Galveston, cloudy	E.	78	80	76	1.56
Jacksonville, clear	N.E.	76	82	74	...
Miami, clear	E.	82	86	80	...
Mobile, clear	E.	78	86	72	...
New Orleans, rain	N.E.	74	78	74	1.00
San Antonio, clear	E.	90	94	74	...
Shreveport, clear	S.E.	76	80	72	.01
Tampa, cloudy	E.	78	88	72	.02
Vicksburg, rain	S.E.	72	86	70	.01
Mountain states—					
Boise, cloudy	N.W.	58	60	40	.06
Cheyenne, rain	N.	46	58	46	.22
Denver, cloudy	N.E.	60	70	52	...
Havre, cloudy	N.W.	42	46	38	...
Helena, cloudy	N.	38	42	42	...
Lander, cloudy	N.	40	56	46	...
Miles City, rain	N.W.	48	54	54	.03
Phoenix, clear	N.	88	94	66	.02
Pueblo, clear	E.	76	82	52	...
Salt Lake City, cloudy	N.W.	60	62	50	...
Santa Fe, clear	S.W.	68	72	44	...
Yellowstone Pk., cloudy	N.	38	42	34	.17
Pacific states—					
Fresno, clear	N.W.	80	82	54	...
Los Angeles, clear	S.W.	68	74	60	...
Portland, Ore., clear	N.W.	62	62	42	...
San Diego, cloudy	S.W.	64	70	62	...
San Francisco, clear	S.W.	56	64	52	...
Seattle, Wash., clear	N.	56	56	44	...
Spokane, clear	N.	58	58	36	...
Walla Walla, clear	N.W.	62	62	48	...
Canadian—					
Battleford, cloudy	N.	40	64	42	.02
Calgary, cloudy	N.E.	40	42	32	.02
Edmonton, clear	N.W.	36	42	28	.14
Medicine Hat, cloudy	N.W.	40	40	38	.10
Minnedosa, clear	N.W.	44	52	36	...
Montreal, clear	N.E.	52	58	46	.48
Quebec, clear	N.	52	58	42	...
Qu'Appelle, cloudy	N.W.	46	50	34	...
The Pas, rain	N.E.	36	48	42	.04
Toronto, cloudy	N.E.	58	60	50	...
White River, cloudy	S.	56	58	28	...
Winnipeg, cloudy	N.W.	52	60	44	.12

SUGAR.

NEW YORK, Oct. 6.—(AP)—There was a decline of 1 point in raw sugar today to the basis of 3.44c for spots. Futures were higher on covering and buying against sales in the spot market, with final prices showing net advances of 1 to 4 points. All told only 9,700 tons changed hands. Prices follow:

	Open.	High.	Low.	Close.	Prev. close.
December	1.36	1.40	1.36	1.40	1.36
January	1.37	1.38	1.37	1.38	1.34
March	1.35	1.36	1.35	1.36	1.34
May	1.40	1.40	1.40	1.40	1.34
July	1.44	1.45	1.44	1.45	1.39
September	1.48	1.48	1.48	1.48	1.43

Refined was unchanged at 4.50c for fine granulated.

COFFEE.

NEW YORK, Oct. 6.—(AP)—COFFEE—Futures were generally higher today. No. 7 contracts closed 11 to 29 points higher; sales, 2,000 bags. Santos contracts closed 8 to 12 points higher; sales, 15,000 bags. Closing quotations: Santos contracts—October, 6.65c; December, 6.80c; March, 7.05c; May, 7.15c; July, 7.25c; September, 7.34c. No 7 prices follow:

	Open.	High.	Low.	Close.	Prev. close.
December	4.16	4.61	4.62	4.62	4.51
March	4.80	4.86	4.80	4.86	4.71
July	5.20	5.20	5.20	5.20	4.91

Spot coffee, quiet. Rio 7s, 5¼@5½c. Santos 4s, 7½@7¾c. Brazilian port receipts, 53,000; Jundiahy, 18,000 bags.

TERMS OF SUBSCRIPTION OF THE TRIBUNE.

Orders for mail subscription must be accompanied by remittance to cover.

Rates for Illinois [outside of Chicago], Indiana, Iowa, Michigan, and Wisconsin:

Daily, without Sunday, one year, $5.00; six months, $2.50; three months, $1.25; two months, $1.00; one month, 50c.

Daily, with Sunday, one year, $12.50; six months, $6.25; three months, $3.15.

Sunday only, one year, $7.50; one month, $1.00.

Rates for subscription in postal zones 3 and 4 [measured from Chicago], outside of Illinois, Indiana, Iowa, Michigan, and Wisconsin:

Daily, without Sunday, one year, $7.50; one month, $1.00.

Sunday only, one year, $7.50; one month, $1.00.

Daily and Sunday, one year, $15.00; one month, $2.00.

Rates for subscription in zones 5, 6, 7, and 8 [measured from Chicago], Canada, Mexico, and foreign:

Daily, without Sunday, one year, $12.00; one month, $1.50.

Sunday only, one year, $7.50; one month, $1.00.

Daily and Sunday, one year, $19.50; one month, $2.50.

Give postoffice address in full, including county and state. Remit by express money order, draft, or in registered letter at our risk to The Tribune company, publishers, Tribune Square, Chicago.

We cannot be responsible for currency sent through the mail.

MEMBER OF THE ASSOCIATED PRESS.

The Associated Press is exclusively entitled to the use for republication of all news dispatches credited to it or not otherwise credited to this paper, and also to the local news published herein.

All rights of republication of special dispatches herein also are reserved.

The WEST SIDE TRUST & SAVINGS BANK

The Big Bank of the West Side

ROOSEVELT ROAD AT HALSTED STREET

STATEMENT OF CONDITION at the Close of Business September 29, 1931

RESOURCES

Cash and Due from Banks		$1,420,710.64
U. S. Bonds and State Government Bonds		1,385,105.00
Bonds and Short Term Securities		1,917,000.00
Loans and Discounts:		
Secured Loans	$2,027,809.10	
Commercial Loans	2,710,680.21	
Real Estate Loans	1,753,946.72	6,492,436.03
Overdrafts		4,014.44
Banking House and Other Real Estate		427,443.66
Accrued Interest		113,901.63
Customers Liability on Letters of Credit		12,500.00
Total		$11,773,111.40

LIABILITIES

Capital	$1,000,000.00
Surplus and Undivided Profits	493,858.98
Reserve for Taxes and Contingencies	153,954.38
Reserve for Schiff Deposit Premiums	175,000.00
Unearned Discount	20,175.65
Liability on Letters of Credit	12,500.00
Deposits	9,917,622.39
Total	$11,773,111.40

DIRECTORS

LOUIS BOISOT, Retired, Formerly Vice-Pres. and Trust Officer First Trust & Savings Bank, Chicago.
LOUIS H. HEYMANN, President
WALTER M. HEYMANN, Vice-Pres., First National Bank, Chicago.
H. ISAACS, Pres. 12th Street Store
M. B. MERVIS
IRVING N. KLEIN, Pres. L. Klein, Inc.
A. G. LEONARD, Pres. Union Stock Yards & Transit Co.
C. L. JERNBERG, Pres. Liberty Trust & Savings Bank, Chicago
NELSON MORRIS
H. S. PFLAUM, Vice-Pres.
W. H. REGNERY, Pres. Western Shade Cloth Co.

STATEMENT OF CONDITION

CHICAGO BANK OF COMMERCE

Dearborn and Madison Streets

At the Close of Business September 29th, 1931

RESOURCES

Cash and Due From Banks	$ 2,876,422.68	
Municipal and Corporation Bonds	1,143,230.93	
Demand Collateral Loans	1,221,463.89	
		$ 5,241,117.50
Time Collateral Loans	1,740,078.66	
Other Loans and Discounts	1,867,756.43	
		3,607,835.09
Overdrafts		1,655.79
Furniture, Fixtures and Safe Deposit Vaults		1.00
Assets transferred by Union Bank of Chicago, after Deducting Reserves		6,922,428.94
Other Resources		125,627.66
		$15,898,665.98

LIABILITIES

Capital Stock	$ 1,500,000.00
Surplus Fund	750,000.00
Contingent Fund and Other Reserves	397,082.38
Undivided Profits	55,600.52
Deposits	10,336,929.32
Bills Payable	2,744,883.76
Other Liabilities	114,170.00
	$15,898,665.98

DIRECTORS

HENRY S. HENSCHEN, Chairman of the Board
WALTER S. AAGAARD, Former Clark, Childs & Co.
W. L. ABBOTT, Chief Operating Engineer Commonwealth Edison Co.
S. A. BENNETT, Secretary Wilson & Bennett Mfg. Co.
HARRY W. BISHOP, President Bishop Lumber Co.
ROBERT D. GORDON, President Bartlett & Gordon, Inc.
MARCELLUS L. JOSLYN, President Joslyn Mfg. & Supply Co.
ADOLPH LINDSTROM, Vice President
FRANCIS E. MATTHEWS, General Counsel Utilities Power & Light Corp.
ROY O. NEREIM
FRANCIS J. PLYM, President Kawneer Company
J. A. O. PREUS, Vice President W. A. Alexander & Co. Former Governor of Minnesota
EDWARD A. SCHROEDER, Vice President
PAUL SCHULZE, President Paul Schulze Biscuit Co.
J. P. SEEBURG, President J. P. Seeburg Corp.
E. P. STRANDBERG, SR., President E. P. Strandberg Co.

Report of Condition as of September 29th, 1931

LAWNDALE State Bank

West 22d St. at Kedzie Ave.
JOSEPH J. SALAT, President

RESOURCES

Cash and due from Banks	$ 771,973.25
U. S. and Municipal Bonds	534,923.42
Loans and Discounts	439,070.83
Other Bonds and Securities	1,532,116.13
Bank Building and Fixtures	1.00
TOTAL	$3,278,084.63

LIABILITIES

Capital	$ 500,000.00
Surplus	100,000.00
Undivided Profits and Reserves	314,639.62
TOTAL (CAPITAL, SURPLUS, PROFITS and RESERVES)	$ 914,639.62
Deposits	2,363,445.01
TOTAL	$3,278,084.63

LAWNDALE National Bank

West 22d St. at Turner Ave.
FRANK G. HAJICEK, President

RESOURCES

Cash and due from Banks	$1,226,847.02
U. S. and Municipal Bonds	1,456,960.73
Loans and Discounts	1,012,803.70
Other Bonds and Securities	1,891,401.26
Stock in Federal Reserve Bank	18,000.00
Bank Building and Fixtures	295,931.15
Due from U. S. Treasury	2,500.00
TOTAL	$5,904,443.86

LIABILITIES

Capital	$ 350,000.00
Surplus	250,000.00
Undivided Profits and Reserves	143,996.18
TOTAL (CAPITAL, SURPLUS, PROFITS, and RESERVES)	$ 743,996.18
Dividends Unpaid	44.80
Circulation	50,000.00
Deposits	5,110,402.88
TOTAL	$5,904,443.86

Affiliated members of the CHICAGO CLEARING HOUSE ASSOCIATION

Want Ad INDEX

Want Ad Offices

1 South Dearborn St. · 1101 East 63rd St. · Tribune Square · 4182 West Madison St.

ADTAKER—SUPERIOR 0100

The more you tell, the quicker you sell

	Page.
Airplanes	41
Auction Sales	41
Automobiles—	
Passenger Cars	41
Trucks	41
Wanted	41
Loans	41
Tires	41
Credits	41
Motor Trucks to Rent and Wanted	41
Barter and Exchange	38
Bicycles and Motorcycles	41
Billiards and Bowling	41
Board and Lodging	40
Board and Room Wanted	40
Building Material	39
Business Opportunities—	
Business for Sale	41
Partnerships and Investments	41
Distributors	41
Concessions and Locations	41
Business Equipment	41
Business Service	41
Wanted	41
Business Personals	39
Business Directory	39
Bus Transportation	39
Cemeteries	14
Clothing, Furs, etc.	39
Dancing Schools	38
Death Notices	14
Dogs, Cats, Birds, Poultry, etc.	39
Dressmaking and Millinery Schools	39
Financial	38
Florists	14
Help Wanted—Male	38, 39
Help Wanted—Female	39
Hotels and Apartment Hotels	40
Home Furnishings	41
Home Furnishings Wanted	41
Household Appliances	41
Instruction	38
Jewelry, Watches, etc.	41
Legal Notices	39
Loans—Personal Property and Salary	41
Lost and Found	39
Machinery and Equipment	38
Mortgages for Sale	38
Moving, Storage [See Business Dcty.]	39
Motorcycles and Bicycles	41
Monuments	14
Musical Instruments	38
Office Devices	38
Office Furniture, Files, Safes	38
Patents, Patent Attorneys	38
Personal	40
Pianos [See Musical Instruments]	38
Plumbing, Heating, Fixtures	39
Radios and Supplies	41
Real Estate—	
Apartment Buildings	41
Houses	41
Houses Built to Order	41
Vacant	41
Manufacturing Property	41
Oak Park, Austin	41
Suburban	41
Acre Property	41
Resorts	41
Farm Lands	41
Wanted	41
For Exchange	41
Loans	41
Room and Board Wanted	40
Situations Wanted	38
Stocks and Bonds	38
Store Fixtures	38
To Rent—	
Rooms	39, 40
Houses	40
Resorts	40
Apartments	40
Apartments and Rooms to Share	40
Stores	40
Offices and Shops	40
Manufacturing Property	40
Floors and Lofts	40
Buildings	40
Travel Opportunities	39
Trade Schools	39
Typewriters and Supplies	39
Undertakers	14
Wanted—To Rent	40

BARTER AND EXCHANGE.

WILL TRADE $3,000 EQ. IN 5 RM. WEST suburban bung.; paid down to 1st mtge. for defaulted bonds, diamonds or anything of value. Address Y X 377, Tribune.

WILL GIVE DEED TO NEW 6 RM. 2 STORY brick home in Wheaton, equity worth $5,000, in exch. for a high grade late model auto. Address Y X 376, Tribune.

WILL TRADE $6,500 EQUITY IN MOD. 7 rm. pressed brick residence in s. w. suburb, 20 min. to loop, for stocks, bonds, scrip, or what? Address Y J 139, Tribune.

TEACHER WITH CLEAR VACANT WILL exchange for rent four to six rm. apt., North or N. W. Ravs. 8455, after 3 p. m.

HAVE CLEAR LOTS—NORTH AND SOUTH, to exchange for printing. Mr. Manus, Rm. 806, 310 S. Michigan-av.

WILL EXCHANGE '29 PEERLESS 4 PASsenger coupe for rent of 4 or 5 room flat; steam heat. Republic 4920.

WILL EXCHANGE IMPROVED REAL EState in Chi. for defaulted bonds. New Bond & Mtg. Co., 11 S. La Salle.

WANTED CAR IN EXCH. FOR FURNIture. 5047 N. Central Park, Apt. 3-C.

WILL TRADE CAILLE OR JEWEL ELEC. outbd. mot. for tent, camp. equip. Hyd. 9538.

MUSICAL INSTRUMENTS.

Pianos and Players.

Buy at Kimball Factory.

$1 MONTHLY RENTS A USED PIANO.
9 used upright pianos ....$10 each
8 small used Junior pianos.....$35 each
Used grand pianos at factory.....$195 each

FACTORY, 2631 W. 26TH.

Phone Lawndale 3862. Open until 5 p. m.

$20 BUYS A GOOD UPRIGHT PIANO; must have room and cash. 2255 W. Madison-st., in store.

$750 BABY GRAND, LIKE NEW, WILL BE sold for $260 balance due to close acct. WYMAN'S, 604 Republic Bldg., 209 S. State.

RENT A BABY GRAND, $8 A MO.; NEW midgets, $6; semi-midgets, $5; used upr., $2 up. Cable Piano Co., 301 S. Wabash.

PRACT. NEW UPRIGHT PLAYER PIANO and bench, $200. Newcastle 2115.

WANTED—THE BEST PIANO THAT $25 cash will buy. Phone State 8630.

MORTGAGES FOR SALE AND WANTED.

SECOND MORTGAGE, $1,200, FOR SALE—Monthly payments. A1 security. Address Y J 545, Tribune.

SELL MY 1ST & 2ND MTGS., $500 TO $5,000; big discount. Zaremba, 837 N. Western-av. Humb. 6185.

PRIVATE PARTY HAS $2,000 FOR FIRST mortgage on private home. Address Y L 289, Tribune.

FOR SALE—1ST MORTGAGE $4,000 BEfore Oct. 25. Phone Ravenswood 0771.

MACHINERY AND EQUIPMENT.

ELECTRIC MOTORS, 2,000 IN STOCK, AIR compressors, pumps, blowers, 50 exhaust fans, all sizes. We buy, sell and repair all types of electric equipment. Motor Service Co., 3300 Indiana. Douglas 1600.

SPRAY EQUIP., $35; AIR COMPRESSOR, $15; guns, $10; air compressors for filling stations, $65 and up. 452 N. Ashland.

2 NO. 320 KEWANEE DOWN DRAFT FIRE box boilers; exceptional bargain. Address P N 157, Tribune.

FINANCIAL.

MFRS., DO YOU NEED EXTRA CAPITAL? If so, call Louis Stern & Co., 134 N. La Salle-st., Room 1118. Randolph 1187.

WILL BUY SCHOOL SCRIP AT 10% DIS. For further info., North American Syndicates, Uninc., Rm. 738, 11 S. La Salle.

STOCKS AND BONDS.

WE CAN SELL YOUR NO TRADES. REAL ESTATE BONDS. DEFAULTED OR PAYING. VICTOR FLEMING & CO., 1 N. LA SALLE.

I BUY REAL ESTATE BONDS FOR CASH. Rm. 648. 1 N. La Salle-st.

INSTRUCTION.

LESSONS, $1.50—IN JAZZ PIANO AND most instruments; latest song hits; free dem. Christiansen Sch., 25 E. Jackson, 953 Belmont, 718 W. 63d-st. 3945 Madison, 2602 Milwaukee.

FRENCH CONVERSATION CIRCLE TODAY 4 p. m. FREE. Free trial language lesson. Berlitz School, 56 E. Congress. Har. 6392.

PATENTS—PATENT ATTORNEYS.

PATENT FOR SALE—ON EXHAUST GAS remover, a device that should be in every garage. J. A. Voss, Sheldon, Iowa.

PATENTS, TRADEMARKS, COPYRIGHTS—MILO B. STEVENS & CO., 53 W. Jackson-blvd. Estab. 1864. Main office, Washington.

STORE FIXTURES.

BEAUTY SHOP AND BARBERS' FIXTURES—New and used; easy payments. PAIDAR CO., 1120 N. Wells-st. Ph. Diversey 0200.

BARGAINS IN USED CASH REGISTERS—See us before you buy; cash or terms. A. J. Thomas Cash Reg. Co., 117 W. Lake.

DANCING SCHOOLS.

CHICAGO DANCING ACADEMY SCHOOL—Beginners daily; private lessons, 4 for $3; 10 for $5. Lady and gent. inst. Orches. night. 400 S. State-st., 6th Floor.

OFFICE DEVICES.

MULTIGRAPH OUTFIT AND MIMEOgraph; bargain. Ravenswood 9140.

F-2 ADDRESSOGRAPH, $100; MULTIcolor press; $100. Pruitt, 190 N. La Salle.

PLUMBING, HEATING AND FIXTURES.

CHIMNEYS, FURNACES, STOVES REPAIR. Guar.; $12. Bldg. Service, Went. 2860.

SITUATIONS WANTED—MALE.

Bookkeepers and Clerks.

ACCOUNTANT-PART TIME BKKPG.—LOW rates; 20 yr. exp. Address H 515, Tribune.

BKKPR.—THOR. COMPETENT, RESOURCEful, energetic. Wide, sound, varied exp. Mod. salary. Address H 587, Tribune.

BKPR., ACCOUNTANT, CORRESPONDENT—A1 office man; rapid, accurate; middle aged; refs. Address H 570, Tribune.

BOOKKEEPER—A-1; FULL CHARGE. NATHAN LEE, LINCOLN 5900.

BKKPG., TIMEKPG.—EXP., AGE 23, 2 Y. coll. ed.; gd. refs. Address E 309, Tribune.

BOOKKEEPER—FULLY EXP.; COMPLETE charge of books. Nevada 3800. Mr. Witt.

PT. TIME POS.—STUDENT; KEEP SMALL set books. Address H 379, Tribune.

Accountants and Auditors.

ACCOUNTANT — OFF. MGR.; AGE 33; credit and collections, correspondence, etc.; full charge. Pensacola 3591.

ACCT.—EXPERT. SMALL SETS KEPT; $15 mo.; systems inst.; auditing. Dear. 0430.

C. P. A.—MONTHLY FINANCIAL STATEments, audits, taxes, systems, books supervised; best refs.; reas. Sheldrake 4864.

COST WORK-ACCTG.—26 YRS.; 6 YR. EXP.; marr.; mod. sal. Address H 163, Tribune.

LICENSED PUBLIC ACCOUNTANT—TAKE full charge of office 3 days a week; nominal salary. Address O N 125, Tribune.

Executives and Managers.

MANAGER—SMALL OFFICE; BKPR., COR. stenog.; successful sales record; refs.; have car. Address J 52, Tribune.

OFFICE EXEC.—EXP. ASST. MGR., DETAIL work, correspondent, customer complaint adjuster. Address H 590, Tribune.

AUDITOR—WHO KNOWS HOW SUCCESSful concerns operate; 20 years with big business. Address H 588, Tribune.

Professions and Trades.

AUTO MECH.—7 YRS.' EXP.; DRIVE truck; anywhere. Call 8-11 a. m. Lin. 1747.

ENGINEER—A1, ALL AROUND OPERATing or maint.; good refs. Normal 8736.

EXPERIMENTAL WORK — TECHNICAL, practical; well exper.; good ref. Bitt. 0185.

GOOD 3D BAKER; 3 YRS. EXP. CALL Edgewater 4519.

MAINTENANCE MAN—A1; 9 YRS.' EXPErience, electric millwright, machinery, heating and general factory; nominal salary. Address H 359, Tribune.

PAINTING, PAPERHANG., DECORATING—A1 work, very reas. Bitt. 8241.

PAINT, PAPER, CALCIMINE—I DO NEAT work; very reas. Bittersweet 8261.

PAPERHANGER, PAINT.—1ST CL. WANTS wk.; your price is mine. Lafayette 0588.

PLUMBER—CITY LICENSE; 15 YRS. EXP. 75c hour for steady job; have car. Address H 585, Tribune.

TOOL, GAUGE, JIGS, FIXTURES; 18 YRS. exp. A1 ref. Address H 539, Tribune.

Salesmen, Solicitors, Etc.

SALES MANAGER—10 YRS. EXP. CITY and travel. Can show real results; own car. Independence 2432.

Clubs, Hotels, and Restaurants.

COOK—20 YRS. EXP. A1 MAN, HOTEL, club or yacht. Address F 230, Tribune.

HANDY MAN—REL.; HOTEL EXP.; A1 ref.; mar.; drive. Address H 340, Tribune.

House Servants.

COOK, BUTLR., HSEMAN.—GD.; FILIPINO; refs. Call 4-10 p. m. Hay. 0222. Room 7.

COOK AND GEN. HSEWK.—JAPANESE; good refs. Victory 3059.

COOK-BUTLER—JAP.; EXCL.; EXP.; A1 ref. Call K. Doug. 5761-4557.

COUPLE—CAPABLE, AS COOK AND BUTler; lic. chauf.; wife, cater; best refs.; leave city. Oak. 6469. Address F F 297, Tribune.

COUPLE — GERMAN, WIFE GOOD COOK, butler, hseman., can drive; handy with tools. Go anywhere. Briar. 4283.

COUPLE—JAPANESE; GEN. HSWK.; EXC. cook, butler; A1 refs. Douglas 0924.

CPL.—CHAUF., HSMN., GARD.; WIFE EXP. cook, 2d wk.; best ref. Address G 165, Tribune.

HOUSEMAN — WHITE, STEADY, REFS., expd., cooking and serving. Normal 8073.

HOUSEMAN—COOKING; LAUNDRY; PRIV. fam. or bach. Col., gd. ref. Ph. Div. 5158.

Janitors and Porters.

JANITOR — UNION, SCANDINAVIAN, 35 yrs. old, married; 10 yrs. exp.; understand boilers, plumbing, elec. lights and elevators. For ref. call Wellington 7798.

UNION JANITOR—16 YRS.' EXP.; HANDY with tools; couple; German. Edge. 4881.

YOUNG MAN, COLORED, POSITION AS porter, waiter, or laborer; honest and reliable. Good refs. Phone Lewis, Drexel 1352.

Chauffeurs.

CHAUF. OR ALL RND. HELPER—EX-SERV. man; 18 yrs. last place. Berwyn 5042W.

CHAUF., COOK, BUTLER, HOUSEMAN—Filipino. A1 refs. Delaware 7293, Rm. 1.

CHAUFFEUR—WHITE; MARR. AGE 30; 12 yrs. exp., excel. ref. Sheld. 3599.

Stenographers, Typists, Etc.

STENO. [A1], SEC., OFF. ASST.—REFD. yg. man; 10 yrs.' exp. Address H 529, Tribune.

Miscellaneous.

HANDYMAN—CAPABLE GENERAL MAINtenance, carpentry, elec., painting, plumbing, etc.; steady situation. Respin, 3622 Broadway. Lakeview 9065.

MAN—AGE 34; MARR. H. S. GRAD. EXP. shipping dept.; A1 on detail, packing, etc. Used to hard work. Sal. secondary. Need work. 1st class ref. Address H 337, Tribune.

STUD.—DO CHORES EXCH. BD.-RM. AFT. eve., Sat., Sun. Address H 527, Tribune.

Situations Wanted with Investment.

MAN WILL INV. $300 CASH IN LEGIT. bus.; exp. ship. and stock clerk; refs. No selling. Address H 537, Tribune.

SITUATIONS WANTED—FEMALE.

Bookkeepers and Clerks.

ACCOUNTANT - BKKPR. — EXPERT; OR exch. serv. for books or what? Rock 0801.

ASST. BKPR., TYPIST—DET. WK.; 12 YRS.' exp.; reas. sal. Edgewater 4649.

BKPR.-TYP.—FIRST CLASS; LONG EXP. full charge. Address J 53, Tribune.

BOOKKEEPER—EXP. COMPETENT. REAS. salary; A1 refs. Address H 481, Tribune.

BKKPR.-CASH.—FULL CHGE.; LONG EXP.; A1 ref.; take $18. Address H 265, Tribune.

BURROUGHS BKPR.—EXP. OPER.; FULL chge.; gentile firm pref. Indep. 3444.

Domestics and Cooks.

COL. GIRL—FIRST CLASS COOK OR GEN. house work. Doug. 0613.

COOK—SERVE, EXP. GEN. HSWK., LAUN. iron, care children; neat. Col.; half, all day; $7-$9; go, stay. Calumet 4217.

COOK—EXCEL.; COL. GEN. HSWK., SERVE well, care children; neat and clean on the job; city or suburb. Ref. Drexel 5715.

COOK—NEAT, YOUNG, LIGHT COL. MAID, nurse, laund., love children, hswk., clean windows, $7-$9. Exp.; stay, go. Vic. 2989.

COOK—GOOD; ELD. WOMAN; PRIVATE family; refs. Address H 484, Tribune.

COOK—A1, EXP., COL. MAID; GD. LAUND.; reliable; ref.; age 29. Vict. 3296.

COOK, HSKPR.—GOOD CARE TO INVALID; long ref. Kedzie 6758.

COOK—COL. FIRST CLASS HSEWK. SERV.; priv. fam.; ref. Go or stay. Ph. Vic. 0685.

COOK—COL., MAID, OFFICE CLEANING; half, all day. Went. 5753.

COOK—NEAT, REFINED COL.; MAID, hswk., laundry; go, stay; $8. Drex. 1961.

COOK—COL. GOOD LAUNDS., CARE CHILdren, serve; $7-$9; stay, go. Ken. 7177.

COOK — FIRST CLASS GERMAN COOK wants position; best refs. Lincoln 9259.

COOK-HSKPR.—NEAT, COMPT.; WHITE; fam. or inst. refs. Address H 478, Tribune.

COOK—FIRST FLOOR; NO SUNDAY; EXperienced; city refs.; pri. f. Atlantic 3152.

COOK—FIRST CLASS; GENERAL HOUSEwork; best city references. Drexel 8464.

GEN. HSEWK.—GOOD COOK; BEST OF city refs. Call Mohawk 6554.

GEN. HSEWK.—EXP.; GOOD COOK; NO laundry, 1st cl. fam.; refs.; Dor. 4705.

GEN. HOUSEWORK—EXP.; NORWEGIAN girl; refs. Edgewater 7637.

GEN. HSEWK.—REL. COL. GIRL; HALF, whole days; by week.; ref. Normal 7835.

GEN. HSWK.—EXP. PLAIN COOK; EXCELlent references. Van Buren 1248.

GENERAL HOUSEWORK—EXP. SWEDISH woman. Prospect 9475.

GENERAL HOUSEWORK—COOKING, REFS. $15 week. Saginaw 6252.

GIRL, 21; GEN. HSWK., COOKING; EXP. in all details; like children; stay nights; attend. schl. 3 hrs. a day. Miss Nadler, Chi. Bus. Coll., 190 N. State. Fra. 4122.

HSEWK-COOK—BRIGHT GERMAN-AMER. girl, 20; sunny disposition; loves children; stay nights; goes to school 3 hrs. daily; north side only. Miss Kraft. Diversey 5841.

HSWK.—GEN. OR SECOND WORK, WHITE girl; 3 years last place; best city references. Edgewater 4603.

HOUSEWORK—BY AN EXP. GIRL; GOOD cook. Phone Atlantic 0207. Room 209.

HSEWK.—MID. AGE GERM. WOMAN; plain cooking; refs. Tel. Lincoln 3861.

HSEWK.—GEN. IRISH GIRL; FOND OF children; refs. Normal 9364.

HOUSEWORK AND CARE OF CHILDREN or invalid; no laundry. Ph. Nevada 2393.

HOUSWK.—NEAT, RELIABLE IRISH GIRL; exp.; excellent refs. Ph. Hemlock 9106.

HOUSEWORK, COOKING — HOME NIGHTS. Reasonable. Avenue 9878.

HSWK., GEN.—EXP. COMPT. GERMAN girl; best ref.; $10-$12. Republic 3085.

HSWK., GEN.—IRISH, EXP.; NO WASHING; good ref.; S. Side. Cedarcrest 0368.

HSWK.—DAY OR 2 DAYS, BY GERMAN woman. Address H 544, Tribune.

HSWK.—GEN., OR COOKING; COMPETENT girl. Address E 323, Tribune.

HSEWK.—LIGHT; CARE CHILDREN. Albany 7317.

HOUSEWORK—GENERAL; TWO GIRLS, EXperienced. Call Seeley 1634.

HSWK.—GEN.; SWEDISH; EXP.; $16 TO $18; home nights; N. S. pref. Buck. 8693.

HSWK.—NEAT COL.; EXP.; REF.; HALF, all day. Kenwood 6915.

HSWK.—GEN. GIRL, WHITE, EXP.; GOOD ref.; fond children. Rogers Park 9874.

HSKPR., COOK—GOOD, EXP., CAP.; ADULT fam.; 27 mo. last place. Wentworth 3524.

HSEWK.—GEN.; IRISH GIRL; EXPER. refer.; rel.; reas. wages. Nev. 4011.

HSWK.—GEN.; FINNISH GIRL; GOOD REF. Bittersweet 6505.

HOTEL, MAID—OR PRIV. CHAMB. MAID; German, 27; exp. Englewood 8240.

LIGHT HSWK., COOK, OR CARE AGED OR Sick—Daily or perm.; gentiles. Div. 8914.

MAID—EXP. COOK, LAUND., SERVE, CARE children; stay, go; A1 ref. Vic. 4893.

Domestics and Cooks.

MAID OR DAY WORK—GOOD COOK; BEST refs. Oakland 6777.

MAID, GENERAL WORK — COMPETENT; $15. Phone Ardmore 2639.

MAID—NEAT COL. WOMAN; HSWK.; REFerences. Normal 2869.

MAID—COL., HSWK., COOK, SERVE; RUN elevator; exp.; ref. Victory 5493.

MAID—SWEDISH; ½ OR WHOLE DAYS; North Side only. Austin 3881.

MAID—GOOD WKR., PLAIN COOK, FOND children; exp.; Col. Doug. 1615.

NURSEMAID—ASSIST. HSWK.; WHITE; exc. refs.; $10; white. Juniper 4062.

WORKING GIRLS' HOME—HONEST, RELIable col. help; good city ref. Oak. 7314.

YOUNG WHITE WOMAN—HOUSE WORK or companion to woman. Del 2247.

Clubs, Hotels, and Restaurants.

HOUSEKPR.—IN CLUB, FLORIDA PREF.; best ref. Address H 276, Tribune.

SHORT HOUR WAITRESS—EXPERIENCED. Delaware 0073.

Housekeepers and Caretakers.

HOUSEKEEPER—MID. AGED LADY FOR couple emp. or elderly couple. Refs. Tel. Stewart 5564.

HOUSEKEEPER—FOR ROOMING HOUSE; experience, refs. Fairfax 1038.

HSKPR.—PASTRY OR SHORT ORDERS; mid. aged woman. Albany 7010.

HSEKPR.—SWED. WOM. 48 YRS. IN WIDower's home. Ref. Address H 485, Tribune.

HOUSEKPR.—HSEWK. OR CARE CHILDren. Exp., white; refs. Mansfield 2664.

YNG. GER.-AM. WOMAN WITH CHILD, 8; good home pref. 4113 N. Western-av.

Dressmakers and Seamstresses.

DESIGN OR ASSIST ON SMART DRESSES. Create, copy, make first pattern and sample. Address H 333, Tribune.

DRESSMAKER—WILL GO OUT BY THE day; highest class work. Merr. 4098.

DRESSMAKER—EXPERT DRESSES, COATS, furs, your home. Lake View 7867.

DRESSMAKING—ALT. GARM. MADE OVER like new; home or out. Reas. Eng. 1636.

DRESMKR.—FRENCH; HIGH CL. DESIGN. copy. Hme. or day. Call 12 to 5. Div. 5684.

ORIGINAL RELINE COATS, SUITS MADE into dresses; made over; wk.guar. Atl.0341.

Nurses and Governesses.

INFANT NURSE—EXP. TRAINED. AGE 2 wk.-6 mo.; ref., $20. Sunny. 7904. Apt. 27.

TRAINED NURSE—EXPERIENCED, GERman, cultured, well educated, traveled, fluent English and French, wishes position in refined home as nurse-companion to lady or elderly gentleman. A1 references. Miss Schuele, Milton Lodge, Arden, N. C.

NURSE—ENGLISH; INFANT'S; REFS.; $20-$25. Call bet. 9-1 or 5-8. Sup. 3110. N.S.

NURSE—PRACT., COMPT., REL., UNENcumbered; in or out of city. Raven. 1558.

NURSE—PRACT.; VERY CAPABLE; GOOD cook; Dr.'s ref. Vincennes 0644.

NURSE—SWISS; INFANT; HOSP. TRAINing; full chge. child; A1 refs. Lin. 8497.

NURSE—NORTH GERMAN; EXP.; GOOD refs.; nominal salary. Lincoln 3021.

NURSE—CULTURED, COMPETENT, RELI. any case; $20. Edgewater 3886.

NURSE—RELI., 2 YRS.' HOSP. TRAIN.; care invalid; exp. Bittersweet 3969.

PRACT. NURSE OR HSKPR.—GOOD COOK; perm.; ref. Republic 9247.

Laundresses and Day Work.

CLEANING, IRONING—COL. WED., THUR., Fri.; ref.; reas. price; steady. Ken. 3056.

LAUNDRESS—COL. CLEANING WINDOWS, woodwork; ref.; $3. Ken. 7177.

LAUNDRESS — CLEANING, RELI. WKR.; best service, 35c hr.; any day. Atl. 0181.

LAUND.—WHITE, 1ST CL. CLNG. WIND. w. work; gd. shirt ironer. West 4329.

LAUNDRESS, CLEANING—FIRST CLASS; $3, carfare. Kenwood 5095.

LAUNDRESS-WOODWK., WINDOWS—SPEcial ref.; anywhere; $3. Ken. 2623.

LAUNDRESS—RELI., CLEANING BY DAY; experi.; white. Radcliffe 1318.

LAUNDRY, CLEANING—40 CENTS HOUR; fast worker. REHBEIN. Mohawk 3428.

Stenographers, Typists, Etc.

LEGAL STENO.—EXP. CAPABLE, RAPID worker; salary optional where advancement is possible. Ph. State 5259.

SECY.-STENO.—UNIV. EDUC. 5 YRS. thoro. varied bus. exp. Fairfax 2136.

SECY.-STEN.—A1, EXP.; HANDLE CORRES., office det., bkkpg. Independence 1587.

STENO.-BKPR.-DICTAPHONE OPR. — EXperienced, neat appearance; reas. sal. Miss O'Connell, Kildare 9625.

STENO.-P. B. X.—KNOWL. BKPG., YNG., attractive; reas. sal. Miss Ross. Div. 5842.

STENO.—EXP. COM. LEGAL WK.; CAN OP. swtbd.; 4 yr. h. s. grad. Rockwell 9750.

STENO.-SECY.—9 YRS.' EXP. R. E. MRTG., mach., hand. detail, swb., bkpg. Aus. 3578.

STENO.—7 YRS.' EXP., RAPID. PART OR full time; $3.50 per day. Bruns. 3087.

STENO., ASST. BKKPR.—AGE 22, GOOD exp. and refs. Harr. 9672. A. STANTON.

STENO.—PART TIME; EXP.; COMPETENT. Phone Keystone 10090.

STENOG.—RAPID TYPIST; 6 YRS. EXP. $20.00. Harrison 9672, Rm. 547.

STENO.-TYPIST—BEGIN'R KNOWS BKPG.; wk. for $10 wk.; bus. col. grad. Boul. 0968.

STENO.-SECY.—H. S. GRAD.; 6 YRS. GEN. off., incl. swbd.; reas. salary. Rock. 7667.

TYPING-SWITCHBOARD—HOTEL OR OFfice. 10 yrs. exp. Newcastle 3281.

Miscellaneous.

MID. AGE. LADY—SPEAKS ITALIAN, GERman, Polish, Eng., will care for invalid child or adult; will travel or in business capacity. Address H 486, Tribune.

WOMAN — MIDDLE AGED; REFINED; live near north side district; either take out or care of children afts. or eves.; highest references; 40c hour. Delaware 3135.

GIRL—23, WHITE, NURSEMAID, CASHIER, furn. cash bond, short hour waitress. Wentworth 2295.

LADY EMP. WILL DO HSWK. OR CARE for child evenings, exchange room and board. Address H 184, Tribune.

Employment Agencies.

A-1 COOKS AND GEN MAIDS; CITY OR country. Mrs. Newman's Agcy., Mid. 3569.

WANTED—MALE HELP.

Stores and Offices.

COLLECTOR WANTED by State-st. store. Drive our car. Give full particulars and salary wanted. Address X C 492, Tribune.

COLLECTOR—WITH CAR; SOUTH SIDE; $125 and $25 car allowance; age 25-35. Room 1534, 310 S. Michigan.

COST AND CREDIT MAN—PRINTING OR lithograph experience; handle office detail and force; give references. Salary $50. Address T L 454, Tribune.

MAN WITH TRUST

and mortgage department experience for a position in a moderate sized Chicago bank; please state age, experience, beginning salary desired and references. ADDRESS Y E 270, TRIBUNE.

MAN—MARRIED PREF., IN SHIRT AND underwear dept. Apply Wed., 9 to 1. Mr. Underwood, Rm. 403, 330 S. Dearborn.

PLACEMENT MAN—CHICAGO EXP. CASS EMPL., 10 N. Clark-st., 10th floor.

SHIPPING CLERK—EXP.; NOT OVER 35. sal. to start, $35 wk. Fidelity Bond req. Address Y L 278, Tribune.

Executives and Managers.

SALES EXECUTIVES.

Old established, well rated Cincinnati manufacturer is now introducing a new fast selling line of automotive devices that are patented and will sell 40% cheaper than competitor. Has been introduced only in Ohio so far, and with success.

Want capable men for Illinois, Iowa, Minnesota, Wisconsin, and the west coast. Men must have cars, be financially responsible and able to finance themselves for three months if necessary; although commissions are immediately available. This will appeal to highest type executive and there is plenty of opportunity to expand earning capacity. Prefer man who can start at once. Experience in organizing and establishing distributors essential. Exclusive territory assigned. Give details in reply and phone number. Address H 543, Tribune.

AN EXECUTIVE SALESMAN

to sell automatic oil heating and oil on an advanced merchandising plan; 5 years free service; lowest payment plan; 3 years to pay; no interest; no carrying charges; extensive direct mail campaign. Apply 2 to 4 p. m., Sales Manager. Consolidated Fuel Oil Utilities, 100 N. La Salle-st.

EXECUTIVE SECRETARY—United Depositors' association is looking for a man to manage the association. Must be a capable public speaker, able to organize local bank depositors' committees, arrange radio programs and help publish newspaper. Full co-operation by the association will be given. See Geo. J. Kappes, 3167 N. Clark-st. Buck. 2808.

SALESMGRS.—4; EXP. ALL RETAIL lines. Sal. Reply by letter only. Merchants Equality League of Ill., McCormick Bldg.

SALES EXECUTIVE—EXP. SELLING LGE. premium buyers. Excel. non-compet. line. Permanent pos. Address Y L 282, Tribune.

Boys.

BOYS—16 TO 21 YRS.; PERMANENT POsitions on established routes. 738 E. 83d.

ERRAND BOY—LIVING ON EXTREME North Side. 5 S. Wabash-av., Rm. 1111.

Professions and Trades.

Automotive Electrician.

Thoroughly experienced in operating electrical service station and familiar with all types testing equipment such as test benches growlers, magnetizers, lathes, undercutters, rectifiers, constant potential charges and battery discharge units. Opportunity for advancement. Apply giving full details as to age, experience, and remuneration expected. Address L H 78, Tribune.

BATTERY MAN—EXP. WITH REFS. I. Fohrman & Co., 2245 S. State.

DESIGNER — FOR HIGH CLASS MEN'S tailoring. Address Y J 141, Tribune.

STONE MAN.

First class, nonunion man, nights, on lineup and lockup for cylinders and the small automatic; good wages and steady job for right man; give full information about self, age, experience and salary expected. Address Y S 338, Tribune.

WANTED—MALE HELP.

Farm and Garden Help.

GARDENER.

Married man; must be experienced in growing vegetables and flowers, planting shrubbery and pruning trees; also handy with tools, for large estate near Wheaton. Unfurnished 8 rm. modern house with every modern convenience for his use. In reply do not fail to give age, length of time in last position, salary expected and references. Address Y E 323, Tribune.

Salesmen, Solicitors, Etc.

A MAN

mechanically inclined; must be neat, honest and willing to work hard for promotion. 9:30-11 a. m. Room 1502 Chicago Motor Club Building, 66 E. South Water-st.

A Salary Plus Commission

to experienced salesmen selling direct to consumer. Must work to produce results. Apply today. 3637 Ogden-av.

A NEW PRODUCT

for house to house salesmen. Prefer those having sold wash. mach. or vac. cl. or real prop. 5905 W. Irving Park-blvd.

A MAN—EARN $7-$12 DAILY; SELL $5,000 accident policy. Pays for 1 year. Benefits of $100 monthly for only 1c a day. Big comm. $1.65. Rm. 440, 137 S. Dearborn.

A PROVEN MONEY MAKER—SEAL ESTATE men apply Rm. 609, 30 N. Dearborn.

ADVERTISING SALESMEN

Unusual opportunity for men of character and ability to join established manufacturing organization in the advertising field. Prior experience preferred. The company is nationally established 26 years, and specializes in direct mail service in all lines of business. This is a permanent connection with a real future for the right type men. Phone F. B. Sargent, Salesmanager, Superior 6550, for appointment.

AN OPPORTUNITY TO MAKE MONEY RIGHT NOW!

Sales of this 34 year old company have increased steadily for last 8 months. The product that sells from $200 to $500. We want a few men to cash in on this in our territory. Product has two exclusive features and a quality story that can be told with a hilt, with prices $20 to $100 lower than competition.

BOHN ELECTRIC REFR. 85 E. LAKE-ST.

A SINCERE,

hard worker willing to prove ability by conscientious effort has an unusual opportunity to sell entirely new, noncompetitive office service made by Yale & Towne. Earnings are most unbelievable in these times. Excellent profit sharing basis. Sample furnished. Address Y T 291, Tribune.

AN ASSURED FUTURE.

National organization has openings for 3 salesmen, experience unnecessary. Unlimited income with brilliant opportunity for those qualifying. Apply R. 1146 Straus Bldg.

A Good Clothing Salesman

Good opportunity for right man. NEUMANN TAILORING CO., 300 S. Clark.

AN EXPD. COLLECTION SOLICITOR; exceptional earnings with legal arrangement. 431 S. Dearborn, Room 404.

AN EXPERIENCED REFRIGERATOR Salesman. 14113 Merchandise Mart.

AT ONCE.

Three intelligent, neat appearing men who desire a permanent connection with a growing organization; must be willing to work 8 hours a day and start at our terms. This means about $40 per week to start. If you mean business, apply Employment Manager, Room 618, 203 N. Wabash-av.

CALIFORNIA VINE BRICKS, $14 PER case [24 bricks]. Order at once. VINE BRICK CO., 2123 LINCOLN-AV.

CAN USE FIVE MORE MEN ON OUR new Iroquois Monthly Budget Life Insurance Plan. Every worker has made sales. Selling exp. not required. Full or part time. Excellent opportunity with future. Room 314, 2326 S. Michigan.

CLOTHING SALESMAN.

Only interested in man with following and long experience in the selling of men's high ready to wear clothes. Address Y T [illegible], Tribune.

COMMONWEALTH EDISON COMPANY

has openings for reliable, fast-stepping young men in appliance sales work. Men with satisfactory references will be considered. See Mr. Schutze, 9 to 11 a. m. only, Room 1035, 125 S. Clark-st.

COUPON MEN—$50 OR MORE WEEKLY daily; new deal. 721 N. Michigan, Room [illegible].

Direct Factory Branch

has openings for several canvassers; good salary; must be willing to work and able to furnish good references. Apply Mr. Baily, 3004 LINCOLN-AV.

Do You Want $5 Hourly?

PERSONAL AND BOXED XMAS CARDS. Earn $35 to $75 weekly in spare time with INDIVIDUAL Personal Cards. Daily cash commissions. Monthly cash bonuses. 3 BIG BOX ASSORTMENTS paying 100 to 200% profit. Exp. unnec. Free sample book. INDIVIDUAL GREETING CARD CO., 5TH FLOOR, 220 S. STATE-ST.

DRUG TRADE SALESMAN.

Excellent possibilities for right man. State experience. Address Y O 77, Tribune.

EARN $4 EVERY HOUR

With our FREE $10 sample book. Selling the FAMOUS ARTISTS' line of Xmas greeting cards. No experience needed. FULL OR SPARE TIME. LIBERAL COMMISSIONS AND BIG CASH BONUSES insure you large daily income. Our 3 BIG BOX ASSORTMENTS will easily add $10 to your other earnings. Join our nationally famous organization RIGHT NOW. Agents also wanted for outlying territories.

The Process Engraving Co.

Loop office, 209 S. State, 17th Floor. North Side, 4554 Broadway, Room 215. South Side, 6306 Cottage Grove-av., R. 212.

EARN $4 AN HOUR.

WE PAY BIG CASH COMMISSIONS AND BONUSES for selling the finest and most reasonably priced Xmas Card line in the country. FREE $12 SAMPLE BOOK gets you earning big money at once. ALSO 100% profit for you selling our THREE BOX ASSORTMENTS in beautiful gold gift boxes.

THE CAMBRIDGE PRESS, 3d floor. 202 S. State-st., Chicago.

Earn Between $60-$100 Wk.

Four young men, distributing Hammond Electric Calendar Clocks. Variety Sales Co., 123 W. Madison, R. 1118.

ELECTRIC CLOCK WITH EVERY PENNY-a-Day policy you sell; $1 down; pay day every day. "Happy Hank" Gentile, 180 N. La Salle, Suite 315.

English and Italian

speaking men, high class, wanted for part or full time work. Salary or commission. See A. Cabella, 69 W. Washington-st. Rm. 510, after 11 a.m.

Experienced Salesmen

to sell radiator furniture to home owners. Opportunity to earn large commissions. Ph. Capitol 3394. TRICO METAL ARTS.

EVERY MERCHANT BUYS

on sight; depression proof item; make big money fast. Factory, 2531 W. 18th-st.

Ex-Army & Navy Officers $75 TO $250 WEEKLY.

FOR FIELD WORK.

Through the Source Records Division, American Legion, our men are earning the above in the field. Very dignified work and requires aggressive sales ability to interview only executives. We furnish letters of introduction that secure the interviews. Applicants must have good appearance and experience along intangibles for field work; men with cars preferred. After 2 or 3 days' preliminary training in Chicago we will finance you in the field the first week if you qualify. Interviews at 10 a. m. and 2 p. m. promptly. Suite 630, 53 W. Jackson-blvd.

EXPERIENCED SECURITY SALESMAN—Of wide acquaintance, for Chicago and vicinity by out of town firm. Address Y 584, Tribune.

Genuine Vino Flavor Bricks

Exclusive distributors and agents wanted. Hottest item in years. Enormous demand. Immediate shipments. Contains no pulp, seeds or stems. Guar. to make the desired finest juices, free from all extraneous matters. Lowest prices that cannot be duplicated. Write or call for further information. Rm. 805, 123 W. Madison.

GENUINE WINE BRICKS. GET OUR NEW PRICES.

California Blue Star Wine Bricks, all flavors. Immediate delivery. Distributors, agents clean up a fortune. Write, wire, or call Vineyard Products, 612 N. Michigan-av., Chicago, Ill.

INSURANCE SALESMAN—Opportunity for man of ability to make permanent connection and develop profitable business. See Mr. Starrett, Rm. A 810, Ins. Exch. Bldg., 175 W. Jackson.

JUST A REAL GOOD JOB.

DRAWING ACCOUNT AND COMMISSION. You won't become rich in six months or president next week—but, if you are seeking a permanent position with a large, reliable concern, are willing to follow instructions and devote six honest hours daily for a substantial income, call at once.

Mr. Pauts, 834 W. 63d-st.
Mr. Zuber, 3320 Lincoln-av.
Mr. Klinenberg, 4128 W. Madison-st.

LAUNDRY SOLICITORS—WILL PAY 50% on first 2 bundles. Fairfax 4745.

Large Public Utility

company has choice openings for several high grade, neat appearing men, over 21 years of age. Only men who are willing to put in an honest day's work in return for good compensation need apply. Men selected will be thoroughly trained. Apply 8:30 to 11:30 a. m. only, 140 S. Dearborn-st., Room 251, MR. VARDAMAN.

HAROLD TEEN—HORACE HITS 'EM HARD AND LOW

WANTED—MALE HELP.

Salesmen, Solicitors, Etc.

MAN—WITH PERSONALITY, FLUENT speech to solicit display advertising for business; commission basis; small draw. Call Jewish preferred. Address Y E 8, Tribune.

MAGAZINE MEN.

old proposition; big commission; city or out work; new Cuneo plan. See Mr. Dalton, Dearborn-st. Room 1135.

$5—BY WORLD-WIDE INDUSTRY. AP. ed by letter only, giving age, experience, ence, industry, reliability main qualifi. Man selected will become author. Kawleigh dealer on our capital and ment to establish $6,000 annual busi. over 200 farm and home necessities. ed with auto preferred to cover route of ment work all day long is all that is Call 1104, 143 E. Lake-st.

$—HERE IS A REAL MONEY MAKER. and Christmas card seller. ... for 65c. Sell at fast as you can ... Dept. 514, 211 S. Dearborn.

$25—TO CALL ON COMMERCIAL no samples; drawing account; if Report Room 314, 166 W. Wash. ington-st. Room 1104, 143 E. Lake-st.

$—FREE, BET. 18-25—NO SOLICITS small drawing acct. Apply 9-. Dear-Born Ldy., 1350 N. Western.

$—REALLY 1ST QUALITY GUAR. FULL ... hosiery wholesale prices. Central Hosiery Mills, Room 811, 327 S. La Salle.

$75—WITH FOLLOWING IN RADIO ... sonic furniture trade. Call Canal ... by appointment.

$60—INTELLIGENT, WITH KNOWLEDGE of accounting, can earn upwards of $250 ... L. J. Ross, 134 N. La Salle, R. 808.

OIL BURNER SALESMEN.

Attractive proposition awaits two experi. salesmen. Apply in person, 9 to 5 KIL. 974 Center-st., Winnetka, Wednesday

PERMANENT POSITIONS.

We want ten capable men for permanent ... positions, age 24 to 38 preferred. Con. ... work. Steady income for ad. ... ment. Personal co-operation, ... provided for men who qualify. See ... Wednesday, 11:30 A. M. only. Room ... 123 S. Clark-st.

COMMONWEALTH EDISON COMPANY.

SELLING SALESMEN — EXPERIENCED. ... specialty proposition. See Morris & Sons ... & M. Building Material Division, 50th ... and Bryan-st.

SALESMEN to represent THE STOVER CO. Frigidaire Distributors

Ten men will be accepted for sales class starting MONDAY, OCTOBER 12TH. Thorough Training. Closed, protected territory. Chicago and suburbs. Car necessary. Applicants will be interviewed. Wednesday, Thursday, Friday OCT. 7TH, 8TH and 9TH.

MR. S. M. HARRY, 9 a. m. to 5 p. m. 151 N. Michigan-av.

ILLINOIS — TO CALL ON FUNERAL ... in northern Indiana and adjoining ... Illinois territory; men who have been ... the funeral trade for nearly half a ... Compensation on commission basis. ... managing this territory definitely to ... that we will have to demonstrate ... is ability to save at least $5,000 a year ... maintain. Prefer a Specialty salesman. ... IMBALM MFG. COMPANY, ... PORT, CONNECTICUT.

SALESMAN—OVER 35, WITH A CAR, ONE ... who had previous road experience to ... Chicago territory. Must cover ... counties Wisconsin and Stephenson ... of Winnebago counties, Illinois. Must live ... Chicago. Permanent position for ... a settled line; state age, experience, ... address and telephone number for per. ... Industry, reliability main qualifi. ... Man selected will become author. ... Kawleigh dealer on our capital and ... to establish $6,000 annual busi. ... over 200 farm and home necessities. ... with auto preferred to cover route of ... and other suburbs. Write immedi. ... Kawleigh Co., Dept. IL-P-14-N, Free. ...

$25—WE OFFER YOU $7.50 PER DAY IF ... call on the leads we furnish you; ... takes 24 hours; nothing to sell; no ... we pay you; pressure deal ... hard work all day long is all that is ... 1104, 143 E. Lake-st.

$—HERE IS A REAL MONEY MAKER. ... Christmas card seller. ... for 65c. Sell as fast as you can ... Dept. 514, 211 S. Dearborn.

$25—TO CALL ON COMMERCIAL ... no samples; drawing account if ... Report Room 314, 166 W. Wash. ington-st. Room 1104, 143 E. Lake-st.

$—FREE, BET. 18-25—NO SOLICITS ... small drawing acct. Apply 9-. ... Dear-Born Ldy., 1350 N. Western.

$—REALLY 1ST QUALITY GUAR. FULL ... hosiery wholesale prices. Central ... Mills, Room 811, 327 S. La Salle.

$75—WITH FOLLOWING IN RADIO ... sonic furniture trade. Call Canal ... by appointment.

$60—INTELLIGENT, WITH KNOWLEDGE ... of accounting, can earn upwards of $250 ... L. J. Ross, 134 N. La Salle, R. 808.

OIL BURNER SALESMEN.

Attractive proposition awaits two experi. ... salesmen. Apply in person, 9 to 5 KIL. ... 974 Center-st., Winnetka, Wednesday

PERMANENT POSITIONS.

We want ten capable men for permanent ... positions, age 24 to 38 preferred. Con. ... work. Steady income for ad. ... ment. Personal co-operation, ... provided for men who qualify. See ... Wednesday, 11:30 A. M. only. Room ... 123 S. Clark-st.

COMMONWEALTH EDISON COMPANY.

SELLING SALESMEN — EXPERIENCED. ... specialty proposition. See Morris & Sons ... & M. Building Material Division, 50th ... and Bryan-st.

SALESMEN to represent THE STOVER CO. Frigidaire Distributors

Ten men will be accepted for sales class starting MONDAY, OCTOBER 12TH. Thorough Training. Closed, protected territory. Chicago and suburbs. Car necessary. Applicants will be interviewed. Wednesday, Thursday, Friday OCT. 7TH, 8TH and 9TH.

MR. S. M. HARRY, 9 a. m. to 5 p. m. 151 N. Michigan-av.

WANTED—MALE HELP.

Salesmen, Solicitors, Etc.

SALESMEN — ADVERTISING: NEW AND beautifully colored direct mail monthly mailing service for thirty lines of retailers and several professions; not a letter, calendar, blotter, house organ; allows new approach; sold on twelve month plan; established and well rated concern; commission 25% paid in full on yearly total amount of contracts. Interview for experienced men only, free to travel. Preference to "one call" salesmen. No reply unless former advertising experience, what type of advertising sold, and for whom employed is outlined in letter. No openings in New York City or metropolitan area, or Chicago and fifty mile radius; minimum contracts, $107.16; salesmen making $50 to $300 weekly. Write S. White & Co., 729 Main-st., Stamford, Conn.

SALESMEN WANTED—ACT AS OUR LOCAL agent. Greatest non-glare auto headlight built on earth. Something new and marvelous. Every auto owner a buyer. Pierces fog and rain. Over 65,000 sold on the Pacific Coast. Edison company here equipping all cars also police and fire department and taxi companies. Send eighty cents for sample pair. Money refunded if not better than represented. Write or wire for exclusive territory to CONTINENTAL DISTRIBUTING COMPANY, 241 North Vermont-av., Los Angeles.

SICK-ACCIDENT POLICY, $12 YEARLY. Your comm., $5. Bus. 440, 127 N. Dearborn.

SPECIALTY AND MAGAZINE MEN— $7.50 sales daily easily secured, giving commission over $20 value; nets you $50 wk. H. H. Stern, 176 W. Adams, Room 1192.

TAILORING SALESMEN.

Drawing account against liberal commissions for experienced men now employed or ... ing direct to wearer. Apply 612 North American Bldg., 36 S. State-st.

VINE BRICK MEN—GET OUR PRICE BE. fore buying. Rm. 903, 7 S. Dearborn.

WHY NOT JOIN THE BEST KNOWN ... company in its line today; rated A1 in Dun's and Bradstreet's? ... A new merchandising sales campaign just started. ... We are alloting exclusive territory and fully protect our salesmen on all re. sales. Business which is 75% yearly. Large advertising campaign is now under way.

REAL LEADS.

We can use several men in Chicago ter. ritory.

See MR. BLOW, Suite 2015, 1 N. La Salle-st. 10 a. m. and 2 p. m.

WINE BRICK SALESMEN.

Immediate delivery, $7.50 per case. Deal. ers, distributors, and jobbers wanted. CALIFORNIA BRICK CO., INC. 123 W. MADISON-ST., ROOM 410.

$10 TO $30 PER DAY.

Single men to travel; no house to house. We take you out and show you how. Rm. 7 715 64 W. Randolph.

Agents.

MAKE $35 A DAY BY SELLING NEW ... marvelous small electric water heater that ... attaches to cold water faucet. Every demonstration a sale; cost runs $2.45 to us; we ... for $3.95, profit to you $1.50 each sale. We ... exclusive territory. Hot Water Heater Co., 222 N. Wells, Rm. 1500.

Golden Glow Vine Bricks.

Purity Quality; guaranteed: lb.; no seeds, stems, pulp or raisins. Prices will interest volume buyers.

DELIVERIES NOW.

CALL RM. 320. 155 N. CLARK-ST.

SOMETHING NEW!

Sells like wildfire. $10 to $15 a day easily made. No house-to-house canvassing. Investigate at once. 220 W. Illinois-st., 4th floor. See MR. BUTLER.

AGENTS—FINEST 21 CARD XMAS ASSORT. ment; sells $1; costs you 50c. We pay postage. Sample box on approval. Bluebird Studios, Dept. 33, Fitchburg, Mass.

Miscellaneous.

AVIATORS WANTED

Prefer those who have had experience flying between United States and Canada. State experience fully. Same will be held confidential.

Address Y K 420, Tribune.

MEN

who have had direct sales experience can make profitable connection with local force of large national organization. We will also train a few inexperienced men. Earnings start at once, immediately. Apply 10 to 12 and 2 to 4. Rm. 1107 139 N. Clark.

A YOUNG MAN.

Chicago mfr. has position for intelligent, neat appearing man age 28 to 30; about $37.50 a week to start; permanent position with opportunity to advance. Mr. Gentles, Mr. Braden, 9:30 to 12, R. 312, 520 N. Michigan.

FOUR YOUNG MEN.

An exceptional opportunity for four ambitious young men of neat appearance to take orders for a large public service company. ... experience necessary. Apply Room 1104, 8:30 to 11:30 a. m. only, 140 S. Dearborn-st. Room 381. MR. VARDAMAN.

AT ONCE!

WANTED.

5 neat appearing men; must be willing to do any kind of work. Apply 8:30 to 10:30 a. m. 1856 E. 79TH-ST.

WHY WORK FOR LESS

when you can earn $30-$35 weekly at start? Permanent; advancement assured; exp. not necessary; $15 week guaranteed. Call after 9 a. m. Room 626, 2400 W. Madison-st.

MEN—TO TAKE CHARGE OF CREW OF ... store demonstrators, checking cash and ... merchandise; neat appearing; no sales experience necessary; salary and commission; must be financially responsible. Suite 1117, 333 N. Michigan-av.

MAN—YOUNG.

18 openings; special work; good pay; per. manent. Apply 8 a. m. Wednesday. SAFETY WET WASH. 2927 W. Van Buren.

SALESMEN—EXPERIENCED, OVER 21 ... years of age, to sell services of a large utility, in exclusive territories in Chicago not previously solicited. Apply 230 W. Washington-st., 1st floor.

COLORED MEN.

Earn $16 wk. No experience needed. Pay begins at once. 5249 Cottage Grove-av.

MEN—6 AT ONCE. STEADY EMPLOY. ment to work in order taking department. No experience necessary. Rm. 408, 222 N. Wells-st.

CANVASSERS,

$15 week and commission. No selling. Sunbeam Heating Co., 1627 W. Pershing-rd

20 YOUNG MEN,

18-23; must be well dressed. Apply ready for work. Room 1508, 130 N. Wells-st.

MEN—3, LIVING ON NORTHWEST SIDE, special work; must be neat and have car; ... $3.95 Lincoln-av., Room 507.

MEN—3, AMBITIOUS, MARRIED, FOR IN. ... p. m. 3959 Lincoln-av., Room 738.

MEN—FULLER BRUSH CO. HAS CREATED openings for 2 men on West Side. Apply 2 to 5, 326 W. Madison, R. 806.

VACUUM CLEANER SALESMEN— State experience. Address Y J 823, Tribune.

MEN—2 WITH RETAIL OR CLERICAL EX. perience; about $150 mo. to start. Real Silk Hosiery Mills, 36 S. State, Room 714.

27 MEN OR WOMEN—TO HELP ME ... demonstrate household utility. Good pay. ... 5739 W. Chicago, 2d floor, rear bldg.

CANVASSERS—ELDERLY AND NEAT, NO selling Sunbeam Heating Company, 7028 S. Halsted-st.

MEN—YOUNG, 20 TO 25 YRS. OLD; MUST ... education. Apply in person, 6962 Vincennes-av. White Castle System.

NATIONAL ORGANIZATION CAN PLACE 3 ... local men. Apply for interview, 9 to 2, Room 807, 162 N. State-st.

EX-SERVICE MAN—YOUNG, TO DEMON. ... strate polish car; brush discharge. Wed. ... 8 a. m. 4140 Roosevelt. Mr. MELDON.

WATCHMAK—EXP. TO SOLICIT AND OR. ... garage watch service basis. Salary and comm. Mr. Weecard, 6257 Eberhart.

MEN—PERMANENT WORK; SMALL EARN. ... ings to start; no experience necessary; 1 to 4. 340 W. Huron, 5th floor.

MEN—LEARN TO SELL; GOOD PAY; YOU ... make no investment; we hire and train you. Call today, Mather Tower, 10th floor.

MEN—3 NEAT LOOKING FOR CITY ... routes; fair pay to start. See MR. PRIDE ... 3305 Lawrence-av., Rm. 4.

MEN—$1; HOUSE TO HOUSE REPEATER. ... ter, allot.; no comp. 7646 Vincennes-av.

MEN—NEAT, TRADY TO PUT UP OUR ... signs. MR. LEE, 3159 Montrose.

MEN — WITH CARS, INVESTIGATING ... work. Call 972, Pure Oil Bldg.

WANTED—MALE HELP.

Miscellaneous.

EXCEPTIONAL POSITION.

Position offering permanent, good pay and assurance of rapid advancement is open to 3 men of average intelligence who desire to learn stock brokerage business; good appearance plus pleasing personality all that is required. Applicant selected will receive a thorough training. Apply after 10 a. m.

ROOM 320, 30 N. LA SALLE.

UNUSUAL OPPORTUNITY.

Young man desiring to learn advertising business; ability to write good business letters necessary; college education preferred. Must have pleasing personality, neat, tactful, ambitious; recognize necessity for hard work to qualify; latter for executive sales position; small starting salary; give all particulars in first letter; must have satisfactory references. Address Y 144, Tribune.

CIRCULATION PROMOTION

Executive acquainted in publishing field and exp. selling circulation campaigns to newspapers. Opportunity to become establ. in dignified occupation; substantial continuously increasing income. Want man proved to prove ability on attractive comm. basis and able to finance selves 30 days. Car essential. Write, giving full exp., and phone confidential. Address Y S 339, Tribune.

YOUNG MEN.

Neatly dressed; well mannered; high school. ing; over 17 years, to leave this week. Traveling to west coast and return on circulation campaign. Excellent opportunity for permanent employment with future to learn salesmanship while seeing the country and earning good money for those who can qualify. Apply before noon. Mr. Brewer, R. 80, 1104 Wabash-av.

4 MEN WANTED.

We want 4 men. Must be neat looking; fair pay at start. Apply after 1 p. m. Mr. Johnson, 336 W. 63d-st.; 425 S. Cicero-av.

Help Wanted with investment.

OLD ESTAB. CONCERN, RATED ¼ MIL. ... lion, has opening in Chgo. for dependable man, investment of $1,500 with services; ... interest, salary and secured. Immed. income. Address Y H 140, Tribune.

STATE MANAGERS WHOLESALE SILVER ... cotton should pay $3,000 up yr., perm. Exclusive contract req. $300, $500. Secured by stock. Address H 254, Tribune.

MAN—WITH $1 250 TO BUY TRUCK FOR ... long contract. 1132 W. Harrison-st.

MAN TO BUY TRUCK WITH 3 YEAR ... hauling contract, 4125 Emerald-av.

MAN—WITH $450; OLDEST ESTB. BUS.; $AL. ... $35 and profits. Address H 183, Tribune.

Employment Agencies.

CONSOLIDATED AGENCIES.

SALES MDSE. MANAGER	$10,000
SALESMEN, ink, experienced	$3,600
SALESMAN, candy, traveling	$3,000
SALESMAN, disinfectants	$2,400
SALESMAN, specialty	$2,400
SALESMAN, food products	$1,800
SALESMAN, fertilizer, traveling	$1,800
JR. SALES, Wrigley's, open now	$1,500
SALESMAN, specialty	Open
SR. ACCOUNTANT, univ. grad	$2,400

11th Floor. 209 S. State-st.

3 DESIGNERS, M. E. TOOLS, DIES, HDWE. ... stampings; spec. machinery, open; supt. chem. plant, open; spec. mgrs., depts. open. SALESMEN, 3 groc., open $150 and exp. Costume jewelry, open. ACCT., college grad. open.

BUSINESS MEN'S CLEARING HOUSE, 209 S. STATE-ST. 7TH FLOOR.

ELLIOTT-WINN

LAW GRAD, some business exp. $225
STENO-SECY., gentile $150
STENO, exp. ..... $15-$18
1235 BANKERS BLDG. 105 W. ADAMS.

SALESMAN—COML. ART. WRKG. KNOWL. ... edge of photography, A-1 future $60
RADIO ENGINEERS $250
ADVERTISING MAN (theatrical exp.) $250
STENO., electric app. exp. $125
TELEGRAPHERS, telephonists $20
O'Shea Empl. 64 E. Jackson, R. 505.

Senior Public Acctnt., $250.

Definitely exp. on public utility audits. GLADER AGENCY, 220 S. STATE-ST., SUITE 1208.

6 COL. WAITERS, LOC. HTL. EXP. OPEN. ... MUST OWN TUXEDOS.
1 COL. CAFE PORTER $13.50
STATE EMPLOYMENT SERVICE, 821 RUSH-ST.

BKKPR.—LITE STENO. LOOP $100
STENO.—Crew Manager, Loop $125
BKPR.-CASHIER—Matured, Ger. or Pol. $20
O'Shea Empl. 64 E. Jackson, R. 505.

SALESMEN—EXPERIENCED. CALL BE. ... FORE 1. SALESMEN'S SERVICE ASSO. CIATION, RM. 208, 309 S. LA SALLE-ST.

SHOP MGR., COMM'L PHOTO EXP. $60
Executive, Technical Mgr., exceptional ... Executives' Personnel, 540 N. Mich. R. 812.

3 WHOL. GROCERY SALESMEN $150
Hdy. truck man, port. $18; Cash $27
S-H-A-Y, 14 W. WASHINGTON.

EMPLOYMENT SERVICE FOR PROFES. ... SIONAL ENGINEERS.
AM. ASSN. OF ENGINEERS, 8 SO. MICH.

MECHANICS, WASHERS, COMB. FLOOR. ... CHICAGO GARAGE OWNERS' EXCH. ... 309 S. LA SALLE. ROOM 101.

BUSINESS PERSONNEL—220 S. STATE. ... Controllers, ret. dept. store exp. $225.

Employment Service.

EXECUTIVES.

Market your services through our CONFIDENTIAL INDIVIDUAL METHODS. Available to men of $3,000 to $20,000 caliber only. Interviews by appointment. Established 1915. Phone Harrison 0915. THE NATIONAL BUSINESS BOURSE, 20 W. Jackson-blvd., Chicago.

TRADE SCHOOLS.

Why . . . .

YOU SHOULD LEARN Barbering at Moler's.

BECAUSE . . .
You earn money while attending.
You can earn your meals while attending.
Through MOLER'S affiliation with organization you are in continuous demand.
The Moler Finance Plan enables you to start at once.
You can learn day or evening.
CALL, WRITE OR PHONE!
MOLER SYSTEM,
59 E. Monroe-st., at Wabash. Cent 6393

TOOL & DIE MAKING

MACHINIST TRADE AND DESIGNING. ... AUTOMATIC SCREW MACHINES. ... Learn easily and quickly on finest ma. ... chinery. Experts train you on actual blue. ... print work. Days, eves, No books. No lessons. ... Easy terms, free employ. service. Come in ... or write for FREE catalog.
ALLIED SCREW MACH. CO., INC.
524 W. Monroe-st. Ph. State 1468.

Good Jobs in Electricity

Radio and Television

Learn by actual shop work. Day or eves. ... Easy terms. Free employment service all ... day or any Monday, Wednesday, or Friday ... eve. Come or phone or write for free catalog.
Coyne Electrical School,
512 S. Paulina-st. Phone West 3121.

STERLE REFRIG. INST.

offers you complete course in elec. refrig. by ... practical shop work, on various types of re. ... frig. equip. Classes open day and eve. on ... E-Z terms. $65 reduction for October en. ... rollment; 0 free lesson.
118 W. ONTARIO. WHITE. 6756.

LEARN IN A FEW MONTHS

to make crowns, plates, and bridges for dentists; pay as you learn; big future. Call or write for free book 52. McCarrie School of Mechanical Dentistry, 1338 S. Michigan-av.

TRICITY BARBER COLLEGE, INC. ... trains you thoroughly in the shortest time. ... You can earn wages after 10 wks. Under state ... supervision. 610 W. Madison. 809 S. State.

LEARN AUTO TRADE OR WELDING ... BY ACTUAL SHOP WORK. ... Free employment help while learning. ... Federal Enr., 2040 Washington. Day, eves.

LEARN SCIENTIFIC SWEDISH MASSAGE. ... 6 wks. course. Day or eve. classes. Na. ... tional fol. 20 N. Ashland-blvd. Seeley 6940

RADIO-TELEVISION INST. TRAINS YOU ... while working for better paid jobs. Tui. ... tion $5 mo. Rm. 1019, 205 W. Wacker-dr.

LEARN AUTO, AVIATION, WELDING, RA. ... dio, electricity, refrig. courses, $15 up. ... Greer Shop Training, 2020 S. Wabash.

LEARN WATCHMAKING; DAY OR NIGHT ... CATALOG FREE. CHICAGO SCHOOL OF ... WATCHMAKING, 153 N. CLARK-ST.

BUILDING MATERIALS.

100,000 CLEAN BRICK $5 A THOUSAND ... delivered. Phone Boulevard 9147.

WANTED—FEMALE HELP.

Stores and Offices.

BKKPR. AND TYPIST—FOR PART TIME ... work. Write exp. and phone number. Address Y S 103, Tribune.

EXTRA MONEY

FOR YOUR SPARE TIME.

Good proposition for women active in club ... work or home women with large acquaint. ... ance. Ready to wear sales positions with ... time to suit you. No experience necessary. ... Apply 9 to 1 or write for appt.
BEZARK'S WOMEN'S WEAR,
20 S. STATE-ST.

GIRDLE DEMONSTRATOR

Experienced saleslady for department stores ... representing manufacturer; must have good ... figure, pleasing personality; state fully age, ... experience and salary desired. Address Y J 522, Tribune.

SALESGIRL — THOROUGHLY EXPERI. ... enced in handling bulk candy; state com. ... plete experience, age, height, etc. Address H 586, Tribune.

SALESLADY—EXP., WITH LARGE FOL. ... lowing, to sell dresses at wholesale prices. ... Comm. 9009 Jackson-blvd., Rm. 604.

STENOGRAPHER-TYPIST — ONE WHO ... wants to learn advertising business; col. ... lege education preferred; must be neat, at. ... tractive, capable, for loop advertising agency ... office; attractive surroundings; salary $75 ... $80 month; state age, education, experience, ... references. Address Y W 339, Tribune.

STENOGRAPHER-TYPIST — STATE EDUC. ... salary, etc. Address J 56, Tribune.

Executives and Managers.

LADY—WHO HAS SOME STOCK AND BONDS ... exp. can earn $3,000 between now and ... Xmas. Mr. Manus, Rm. 806, 310 S. Mich.

MANAGERS—4; EXP. IN WOMEN'S LINES. ... Salary. Reply by letter only. Merchants ... Equity League of Ill., McCormack Bldg.

Factory and Trades.

FINGER WAVER AND MANICURIST—EX. ... PERIENCED. 2441½ N. CLARK-ST.

Power Machine Operators.

Experienced on ladies aprons. 4237 ... Indiana-av.

SEAMSTRESS—EXP. ON FUR AND CLOTH ... coat finishing. 1417 W. 79th-st.

Household Help.

GIRL OR WOMAN—WHITE; FOR GENER. ... al housework, cooking, references; liv. ing full charge 6 room apt.; no washing. ... 2520 Farwell-av., 1st apt.

GIRL — WHITE; GEN. HSEWK. ASSIST ... with child. Good home. Evanston, $5. ... Call University 8387.

GIRL—GEN. HSWK. ASSIST 2 CHILD.; ... no home. 7608 Phillips. Reg. 0853.

GIRL—WHITE; GEN. HSWK. 2 GRASSAN. ... priv. rm. Call aft. 10. 1127 W. Brt. 3491.

GIRL—WHITE; GEN. HSEWK. FOND OF ... children; no cook.; stay nights. Briar 8727

GIRL—WHITE, GEN. HSEWK.; STAY 53 ... nights. Lawrence, Humboldt 4187.

GIRL—EXP. FOR GEN. HSEWK. 3 ADULTS. ... City refs. 5749 Kenwood. 2d apt.

GIRL—WHITE; EXPER. GEN. HSWK.; NO ... cooking. 911 E. Winona-st., Sun. 7826.

GIRL — WHITE; GEN. HSEWK. STAY ... nights. Apple, 4549 N. Hamlin 1rr. 8457.

GIRL—WHITE, EXP. GEN. HSEWK. FOND ... of children; $8. Sheld. 7222. 1767 Arthur.

GIRL—WHITE; GENERAL HOUSEWORK, ... board and salary. Melrose Park 1888.

GIRL — WHITE, STAY NIGHTS; GEN. ... hswk., help with child. Sheldrake 6367.

GIRL OR WOMAN—FOR HOUSEWORK. ... Refs. 6136 Addison-st.

HSEKPR.—EXP., RELIABLE, GOOD COOK; ... capable mgr.; neat, clean, and honest. ... Must be able to do all wk. for 3 adults in ... 6 rm. apt. Hyde Park. White, unincumbered. Refs. Address H 542, Tribune.

HSEKPR.—MID. AGED, FOR MOTHERLESS ... home; 2 children; small sal.; good home. ... Call 5 p. m. 1916 E. 75th-pl. Bruechini.

HSWK.—WH., AGE 25-30; WORK FROM 12 ... to 5. $5 wk. Freillard, 356 Garfield-av.;

MAID—WHITE; GENERAL HOUSEWORK. ... laundry, cook; small family; $8. ... Lake View 5863.

MAID—WHITE, GEN. HSWK.; BEST REFS. ... Help with children. Fairfax 10016.

MAID—EXP., HSWK., COOK. REFS.; $8. ... Write Mrs. Herrick, Riverside, Ill.

NURSEMAID—WH.; EXP. 2 CHILD. ... Assist. hswk. Stay nites. Refs. Bev. 8191.

Clubs, Hotels, and Restaurants.

CASHIER—A NEAT, INTELLIGENT, HON. ... est woman in busy restaurant; give refs. ... and past exp. Address Y O 489, Tribune.

Saleswomen.

ADV. SOL.—EXP. OR THOSE WILLING TO ... work hard to learn; 25% comm.; help to ... get started. Midwest Service Co., 2400 Sher. ... field.

AMBITIOUS LADIES.

Personality more important than sales ... experience. Age between 25 and 40. Must ... be over 25 with good references. Free ... training and full co-operation to show ... you how you can get into a dignified, ... interesting business; permanent positions ... with salary; personal interview after 1 ... p. m. today. 404 Conway.
MISS GARVEY.
69 W. Washington-st. ... 6th floor.

AN OPPORTUNITY FOR MATURE WOMEN ... to work with Trixy Corset Co. Perma. ... nent. Good pay. Short hrs. Exp. unnec. Call ... 8-12, 916 Stevens Bldg., 17 N. State.

AT ONCE.

Ladies wanted for special sales work; ... training free; nothing to buy; must be over ... 25; good refs.; car; will pay $40 weekly ... to those who qualify. See MISS MARIE ... WALTERS, Suite 804-806 Brevoort Hotel, ... between 9 and 4 p. m.

BIG MONEY YOURS! SELL CHRISTMAS ... assortments and Monogramed Personal ... cards; full or spare time; experience unnec. ... essary; $1-75c-50c retail boxes; 100% profit. ... Write Artistic Card Co., Elmira, N. Y.

Can You Use $50 Weekly?

PERSONAL AND BOXED XMAS CARDS. ... Earn $35 to $75 weekly in spare time with ... INDIVIDUAL GREETING CARDS. Daily ... commissions. Monthly cash bonuses. Our 3 ... BIG BOX ASSORTMENTS bring 100 and ... 200% profit. Exp. unnec. Write for sample book. ... INDIVIDUAL GREETING CARD CO., ... 5TH FLOOR, 220 S. STATE-ST.

DEMONSTRATORS.

Women over 27 yrs. of age for demonstration dept. of large manufacturing concern. ... Previous experience not necessary. Position ... permanent. Salary open. Phone for appoint. ... ment. Side Langbrach 7500. West Side Ambassador 2242. West Side, Kedzie 3172.

EARN $4 EVERY HOUR

With our FREE $10 sample book. ... Selling the FAMOUS ARTISTS' line of ... Xmas greeting cards; no experience needed; ... FULL OR PART TIME. LIBERAL COM. ... MISSIONS AND BIG CASH BONUSES as ... sure you large daily income. Our 8 XMAS ... BOX ASSORTMENTS will easily add $100 ... to your other earnings. Join our nationally ... famous organization RIGHT NOW. ... Age no barrier. Choice of outstanding territories.

The Process Engraving Co.,

Loop Offices, 209 S. State-st., 17th Floor. ... North Side, 4554 Broadway, Room 324. ... South Side, 6309 Cottage Grove-av., R. 413.

EARN $4 AN HOUR.

WE PAY BIG CASH COMMISSIONS AND ... BONUSES for selling the finest and most ... reasonably priced Xmas card line in the ... country. FREE $12 SAMPLE BOOK starts ... you earning big money at once. ALSO 100% ... profit for you selling our THREE BOX AS. ... SORTMENTS in beautiful and gift boxes.

THE CAMBRIDGE PRESS,

3d Floor, 202 S. State-st. Chicago.

EARN $500 TO $1,000.

Sell our outstanding line of unusual Christ. ... mas cards on commission, extra bonuses. ... H. Z. ROGERS CO., 2230 Lake-av.

LADIES—EARN $5 TO $10 DAILY. SPARE ... time, showing Xmas Cards. $1.40 box, up ... with assortments. Daily pay, extra ... monthly bonuses. Sample book free. Write ... Gainsborough Card Co., 327 Washington-st. ... Buffalo, N. Y.

LADIES—MAKE $5 TO $8 DAILY TAKING ... orders for MARY ROSE FROCKS. Full or ... part time. 5 Wabash. Suite 1308.

SALESLADIES—A-1.

An old est. firm will pay 40% comm. to ... exp. saleslades to open new accts. among ... dept. stores, offices, bldgs., industrial plants, ... etc. This is a real money maker for a ... worker not a racket but a business that ... is actually showing great increase today. State ... exp. Address Y L 290 Tribune.

WOMEN AND MEN—ALL NATIONALITIES ... White only. Sal. cond. 400 E. 63d, R. 26.

WANTED—FEMALE HELP.

Saleswomen.

SALESLADIES.

8 good appearance $25 weekly if you ... qualify. 58 E. Washington, Suite 610.

SALESLADIES—FULL OR SPARE TIME; ... Over 25. Ladies' and children's complete ... dress, raincoats line; direct; will train. S. ... Klein, 127 N. Dearborn, Room 740-741.

SALESLADIES — 3, OVER 30; PREVIOUS ... exp. not necessary; $4 daily while learning; refs. Mr. Logan, 234 S. Wells-st., 4th fl.

SALESLADIES — CALL AT ONCE FOR ... sure income giving away free premiums. ... 5249 Cottage Grove.

SALESWOMEN — WHO WILL WORK AND ... follow instr. Leads furnished. Liberal ... compensation. Address J 100, Tribune.

TEACHER OR COLLEGE GRADUATE FOR ... Christian girl (Prot.) work. Write fully, give ... phone. Address O S 152, Tribune.

WOMEN—SELL A GUARANTEED FULL ... fashioned silk stocking for 69c a pair; ... exceptional value; earn $5 to $10 daily; ... full or part time; credit extended. ... ROYAL CROWN MILLS, 229 W. Washington.

WOMAN—WITH PERSONALITY, FLUENT ... speaker to solicit display advertising for ... publication. Commission basis. Small draw. ... Call account. Jewish preferred. Address Y E ... 320, Tribune.

WOMEN—2, UNENCUMBERED, OVER 30; ... willing to invest time and effort in a ... worthwhile business; fine opportunity. Address P N 146, Tribune.

Miscellaneous.

EXCEPTIONAL POSITION.

Position offering permanent, good ... pay and assurance of rapid advance. ... ment is open to 3 women of average ... intelligence who desire to learn stock ... brokerage business; good appearance ... plus pleasing personality all that is ... required. Applicant selected will re. ... ceive a thorough training. Apply ... after 10 a. m.
ROOM 320, 30 N. LA SALLE-ST.

UNUSUAL OPPORTUNITY

for educated woman, 23 to 45, to visit rural ... schools and demonstrate activity work, hand ... work and seat work. Position permanent ... with advancement; good pay; training given ... free. Don't apply unless you own car and ... can leave Chicago permanently. For in. ... terview write or call in person. Rm. 500, ... 154 E. Erie, between 9 and 12 a. m.

WOMAN—POSITION OPEN WITH INTER. ... nationally known company for energetic, ... intelligent woman, age 28-45, with at least ... 4 yr. high school education. Salary and ... bonus. Excellent opportunity for one who ... needs to earn more than is possible ... in school or office. Phone Superior 8270 be. ... tween 9 and 12, for appointment with ... MISS FLAHERTY.

HAVE OPENING FOR TWO LADIES OVER ... 28 years, good appearance, fair education; ... former school teachers preferred; attractive ... offer, liberal returns. Investigate, 10 to 11 ... a. m., 3 to 4 p. m., 508 S. Dearborn-st., ... Room 1138. Mr. Hall.

WOMEN — 4, MANAGERIAL TIMBER. ... alert, intelligent; ability to handle impor. ... tant positions and assist with management ... of others. Unusual permanent 5,000 per year ... usual opportunity for advancement. See or ... write Mr. Roe, Rm. 1200, 180 N. Michigan.

LADY—YOUNG, NEAT COLLEGIATE, UN. ... der 23, to help with general office duties; ... junior sales. Experience unnecessary. Also ... a traveling position open. Salary. See Mr. ... Simpson, Suite 3010, 1020 Lawrence-av., ... 3 to 5 p. m.

LADY — A PERMANENT POSITION AT ... good pay is open in our extension dept. to ... a well educated lady over 25 with some ... sales ability. Call 10-12, Mrs. Weakley, 508 ... S. Dearborn-st. Room 1240.

LADY—FORMER TEACHER PREFERRED, ... for responsible position with opportunity ... to learn interesting business; attractive fu. ... ture; good salary. Address M G 583, ... Tribune.

WOMEN—A RELIABLE CONCERN WILL ... pay you five dollars for each name sub. ... mitted which results in the sale of an Oil ... Burner or Iceless Refrigerator. (Confidential. ... Mr. Myers, Albany 0442.

WOMEN—MAKE $10 DAILY SPARE TIME ... among your friends. $3.50 sale makes $1 ... for you. 1 to 10 sales in every home C. F. ... NELSON, Room 603, 166 W. Jackson.

WOMEN — SELL DRESSES FROM YOUR ... home. Commissions are very big. Selection ... over 100 styles. No investment needed. ... ROYAL CROWN MILLS, 229 W. Washington

LADY—INFLUENTIAL, FOR PROFESSION. ... al work; good client list; social prestige ... or club affiliation desired; full or part time; ... give ph. number. Address Y M 494, Tribune.

GIRLS—WORK FOR US TO HOUSE WORK. ... extensive campaign; many make $40 weekly. ... ply to your nearest office, The Rema Co., ... 2561 Cleveland or 357 E. 63d. Rm. 207.

HOUSEWIVES OR SINGLE WOMEN—WHO ... can work 6 hours a day; 5 days a week ... over; earnings to start about $18 wk. and ... free dresses. 735 S. Dearborn-st., Rm. 709.

50—GIRLS—50

AS DANCING INSTRUCTRESSES.
World's Fair Ballroom, 7 S. Wabash-av.

TEA LEAF READER—WHO READS EVERY. ... thing. Must have nice personality; no others ... apply. Call at Egyptian Test Tea Room, ... 64 E. Lake-st. and 3 N. Wells-st.

WOMAN — INTELLIGENT, DEPENDABLE ... and refined, who needs money and is will. ... ing to work. Give phone. Address O L 131. ... Tribune.

LADIES—3, WELL ACQUAINTED IN CHI. ... cago, can obtain exceptional income

WINNIE WINKLE, THE BREADWINNER: Pa'll Give Till It Hurts—the Other Fellow

TO RENT—HOUSEKEEPING ROOMS.

South Side.

DREXEL, 5000. CARLTON APTS. 3 rms., priv. bath; $12.50; 1 rm. kit., $7. TAKE NO. 1 BUS TO DOOR.

DREXEL-BLVD., 4634—VIRGINIA APTS.; new mngt.; newly furn., dec.; 1-2-3 rm. kitnts.; pr. bath; $4 up; free parkg.; all tran.

DREXEL, 4730—LARGE RM., PRI. BATH; cooking closet; sgl. rm.; garage space.

HARPER-AV., 6420—NR. JACKSON PARK L., I. C. trains; 2 and 3 rm. apts. $7 up.

KIMBARK, 6414—2 LGE. RMS., NICELY furn.; priv. pch. I. C., L. surf.

LAKE PK.-AV., 3856—2 ADJ., LG., LGT. rms.; run. wat.; reas.; I. C., bus, surf. tr.

LAKE PARK, 4516, 2D—LGE FRT. 1 RM. kitnts. adj. bath; $5-$7; I. C. "L."

LAKE PARK, 4919—1-3 RM. KITNT., PRI. bath, $7-$15; 2-4 rm. bsmt.; auto sp. fr.

OAKENWALD, 4548—3 CL. LT. RMS., PRI. bath, pch., gd. ht.; el., gas free; gd. tr., $9.

SIXTY-FOURTH-ST., E. 1511—LOVELY frt. hskpg. rm., kit., $6; child. wel.; all tr.

SIXTY-NINTH-ST., W., 623—1-2-4 ROOMS, pri. bath, newly dec., $5-$10. Nor. 1800.

SIXTY-SECOND, E., 1026—NEW DEC. 1-2-3 rm. kit.; roll. bds., overstfd.; $8 up.

North Side.

AIRDRIE-PL., 923 [4130 N.]—BITT. 2061. 1-2 rms. with buffet kitch.; desirable; $7-$15 weekly; 51 bus. Sher. L. Brdway. sur.

BEACON, 4701 AND 4554 MALDEN—LGE. outside 2 rm. dinette apts.; new bldgs.; lge., airy liv. rms.; new furn.; priv. baths; carpeted flrs.; complete service; free lt., gas, lin., refrig.; $14 wk.; no extras.

BELDEN, 549 (2300 N.)—CLEAN, NEWLY furn.; dec.; 1-2 r. rl. kit.; r. w., ldy., shr. $7-$8.50; pkg. lot; maid serv.; spec. mo. rts.

BELDEN, 1045—1-2 RM. KIT., NEW. DEC., nice fur.; free pkg.; $4.50-$8. Full. exp.

BITTERSWEET-PL., 700, AT LAKE—QUIET old house, rm., bath, kit., firepl., $35.

BROADWAY, 4040—NEW APT., 2 RS., $7; excellent heat; L. bus; single kitnt., $5.

BURLING, 2839, NR. CLARK-DIVERSEY; New, dec. 1 rm. kit., $5; 2 rs., $8; ex. ht.

CLARK, N., 2850—1-3 RM. KTNTS., COM. Porches, gas, elec., linen; $6 up. Buc. 9714.

CLARK, N., 1004—MOD. NEW. DEC. 1-2-3 rm. kitnt.; priv. b.; elev.; $6 up; fr. pkg.

CLEVELAND-AV., N., 2217—2 BLKS. W. Clark; 2 blks. E. Lin.; 1 rm., h.w.t.; $3 up.

GREENVIEW, 3920—1-2 RM. KIT., PRI. bath and entr.; $4 up or unfur.; adults.

GRACE, 719—BEAU. FURN. 1 RM. KIT., $6 up; 3 rms., pri. bath, real kit.; good tran.

HALSTED-ST., N., 2950—1-2-3 RMS., LIGHT housekeeping; very reas.; all transp.

KENMORE, 4900—NEW PULLMAN KITCH., Frigid., $10; large 1 rm. apts., slp. pch., $10; slp. rooms, $4.50-$8. Parking space.

KENMORE, 5152—1-2 RM. KITNT.; MAID ser.; free gas, elec., lan.; wond. tr.; $7 up.

KENMORE, 4640—1-2-3 ROOM KIT. APTS., pri. bath, phone ser., $8-$13; Wil. L. bus.

LAWRENCE, 824—CLN., QUIET FRT., SUNny 1 rm. kit.; md. ser.; $6 up.; slp. r., $4.50.

MALDEN, 4554—SPECIAL OFFER; KIT. apts., priv. bath, wall bed, recept. hall, lin., silver, maid serv., $11 wk. Come today.

PINE GROVE, 2928—LARGE, LIGHT, NEW, dec. 2 rms. Plenty of heat; 15 min. to lp.

RACINE, N., 4416—1-2 RM. KITNT. APTS.; lgt., gas, lin. furn.; gd. trans.; $6 wk. up.

RACINE, 4448—FRT. 1 ROOM PULLMAN apt.; pri. scr. pch., $6-$8; garage; Wil. L.

WINDSOR, 925 (4500 NORTH), AT LAKE—Attrac. 3 r. apt., priv. pch., reas.; Wil. L.

Northwest Side.

KASSON, 4470, NR. ELSTON-MONTROSE—Lg. kit.; Frig.; pantry; pch.; bdr. Kil. 8938.

West Side.

HAMLIN, N., 114—3 RMS., NEAT, FURN., priv. bath, Frig.; very reas. to gd. tenant.

HAMLIN, N., 200, 2D—LG., LT. 3 RM. OUTside suite, st. 3; rf. kit.; op. Garf. pk.

MONROE, W., 1801—2 RM. HSKPR. APTS. —Hot, cold wat.; heated; reas. West 0580.

WASHINGTON-BLVD., 3814, ¼ BLK. WEST of Garfield Park—Beau. furnished steam heated 2 room front suites, $7 up.

WASHINGTON-BLVD., 2147, OR 2944 JACKson-blvd.—2 or 4 rm. apts., priv. baths, $5.50-$15; garage, $6.50 mo.; fre parking.

WASHINGTON-BLVD., 3814—¼ BLK. WEST Garf. Pk.; stm.; 3 rms., 2 bds.; rl. kit., pch.

PARKSIDE APT. HOTEL.
212 N. HAMLIN.
3 rm. apt.; complete, $12.50; L. surf. bus; opposite Garfield park. Kedzie 7000.

BOARD AND LODGING.

South Side.

BERKELEY, 4465, 2D—NICE FRT. R., EL. home; gd. meals; I. C., bus, L. Atl. 2882.

ELLIS-AV., 6334—NICE, FURN. RM.; REAL home cook.; $10 single, $15 double.

GREENWOOD, 4426—LGE. RM., SUIT. 2; priv. bath; also sgl.; ex. table. Atl. 3123.

JEFFERY, 7216—BLK. I. C., SURF.; RM.; run. water; gd. food. Butterfield 0324.

WOODLAWN, 6039—COMF. RMS., $7-$9; r. w.; family table; ex. food. H. P. 2085.

WOODLAWN, 6019—BRD. AND RM., $6-$7; gd. home, food; I. C., bus, L. Fai. 7951.

HOME FOR AGED INFIRM MILD MENtal cases, $50 month up. Midway 1606.

North Side.

ABBOTT-CT., 2817—NICE RM.; HOME CKG. Suit. 2; nr. Clark-Div.; $9. Grace. 3730.

ERIE, E., 215—FAIRFAX HALL. CLUB FOR Girls; nr. Lp.; exc. bedrm., $8.50-$12 wk.

MELROSE, 454—HOTEL DEL MONTE—Ideal permanent home; large attract. rms.; fine wholesome food; socials eves. $13.50 up.

STATE, N., 1232—ATTRACTIVE ACCOMmodations for fastidious people.

WALTON-PL., W., 2—RM., BOARD; RUN. wat.; desirably located; walk. dist. loop.

WILSON, 856—ATTR. RMS.; HOME MADE pie, cake; dancing, cards, parties, piano, radio, garage; $4 up. Board opt. Sun. 1190.

WINNEMAC, 1325—PRIV. OF CONG. PRI. home for 1-2; very best food. Sun. 4231.

3652 N. RACINE. SUN. 1127.
BEST UPTOWN MEALS.
A 35c TO 75c DINNER SPECIALTY. In beautiful modern Hotel Restaurant. LELAND CAFE.

RM., EXCL. MEALS, 1 OR 2 PEOPLE; NR. all trans.; pri. resi. Rog. Pk. 9469.

West Side.

WARREN-BLVD., 2658—RM., BRD., VERY homelike. Reas.; gd. tran. Van Buren 9073.

Children.

CHILD TO BOARD IN PRIVATE FAMILY. any age. Columbus 9160.

ROOM AND BOARD WANTED.

WANT SGL. RM., PRIV.; REF. EXCH., N. S.; state price. Address H 538, Tribune.

HOTELS AND APARTMENT HOTELS.

NOW OPEN
Chicago's Newest and Finest Hotel Home.
THE BLACKWOOD
6200 BLACKSTONE-AV.
2 TO 5 ROOM SUITES.
INDIVIDUALLY FURNISHED, COMPLETE HOTEL FACILITIES, ROOF GARDEN—SHOPS—TERRACE.
One Moderate Rate Standard to All.
Phil C. Caldwell, personally directing. PH. DORCHESTER 3310.

SHORE CREST
430 WRIGHTWOOD AT PINE GROVE. An essentially fine apartment hotel catering to a Select Tenantry demanding the refinements of a private home without the attendant responsibility.
Tastefully furnished apartments and rooms with bath at prices in harmony with the present ideas about economy. Excellent Cafe. DIVERSEY 4800.

Pinegate Hotel
555 SURF-ST.
UNDER NEW MANAGEMENT. 100 outside rooms each with private bath and radio; thoroughly renovated; complete hotel service; rates as low as
$8 PER WEEK.
PHONE BITTERSWEET 3200.

DEARBORN PLAZA . . .
Kitchenette Apts., $60 Up.
Hotel Rooms, $12.50 Up.
SPECIAL TRANSIENT RATES.
1032 N. DEARBORN-ST.

CEDAR, AT 1118 STATE. SUP. 5560.
HOTEL CEDAR.
250 rooms with baths; radio in every room. $2 up daily; $8 up weekly.

NEW HOTEL CARLING.
275 rooms, all with tubs or showers; wkly. $7 up; day, $1.50 up; 5 min. to Loop. 1512 N. LA SALLE-ST. MOHAWK 1200.

DIVERSEY ARMS.
644 DIVERSEY-PKWY., AT BROADWAY. 1-2-3 rm. kit. apts. and sleeping rooms; very modern rates; good trans. Bitt. 3100.

RENTS REDUCED.
1101 COLUMBIA-AV. 1-2-2½ rooms, well furnished; new, modern bldg.; complete service; $45 and up.

NEW LAWRENCE HOTEL.
1-2-3 ROOM APTS., $65 UP. 1020 Lawrence. Longbeach 2100.

BERWYN BEACH HOTEL.
New, attr.; each rm. phone, shower, tubs; reas. 1049 Berwyn-av., near Edgewater Beach.

MIRA-MAR HOTEL—$8 UP WEEKLY; $2 UP DAILY. 6218 WOODLAWN-AV. PLAZA 1100.

THE SHOREVIEW APT. HOTEL—1-2-3 RM. apts., $60-$115, 24 hour full hotel service. 1209 Sherwin-av. Briargate 4300.

NEW MAYFLOWER HOTEL—6125 KENwood-av. 262 large, light rooms. $9 week. Close to I. C., L. Univ. of Chicago.

HOTELS AND APARTMENT HOTELS.

PARK DEARBORN
1260 N. Dearborn-pkwy., at Goethe-st. Close to park, beach, and loop. Hotel rooms and
1½-2-3-4 Rooms.
Shops, valet, roof garden. Rates below what you expect. FRANK WALKER, Mgr.
Phone Whitehall 5620.

APARTMENTS AND ROOMS TO SHARE.

WTD.—YG. BUS. MAN SHR. BEAU. APT. with same; Drexel-blvd., nr. 49th; maid serv.; personal laundry inc.; $30 per mo. Address O L 135, Tribune.

LADY WILL SHARE 5 R. MOD. APT., 1 OR 2 girls, reas.; all transp. Rav. 6313.

TO RENT—HOUSES.

South Side.

11 RM. HSE., 3242 LAKE PARK-AV., OP. Travel and Transp. bldg., 1 blk. I. C. sta., overlook lake; 3 baths; rent cut.

MODERN 8 RM.—ELEC. REFRIG.; 1 BLK. I. C., Jackson Park, U. of C. 5824 Harper.

North Side.

LARGE 8 RM. HOUSE, $40.
Stove heat; large yard; front and rear. 4063 Broadway; excellent transportation.

25 RMS., OAK, NR. DEARBORN; RUN. water; steam; garage; good rooming loc. 10 rms., N. La Salle; h. w. heat; $100. CROWE BROS. & CO., 754 N. Dearborn-st.

Northwest Side.

ATTRACTIVE 5 RM. HOMES, GARAGE OPtional; nr. schools, churches, stores, gd. trans.; street, alley paved; as low as $50. SCHORSCH, 6059 Irving Park-blvd.

MOD. 8 RM. BRK. RES., 80 FT. COR. LOT; fine trees, shrubbery, h. w. ht.; gar.; im. poss. 5101 N. Christiana. Central 2394.

5205 WARNER-AV., IN PORTAGE PARK; 5 room brick bungalow; hot water heat; garage; $50. Mr. Gilmore, Franklin 5700.

4 RM. COTTAGE IN REAR; $20. 5511 SCHOOL-ST.

5042 N. TROY—6 RM. BUNG.; H. W. HT.; 2 car garage; $65. Keystone 9270.

West Side.

928 S. MAYFIELD-AV., IN AUSTIN; 5 RM. brk. bungalow; new fixtures and decorating; $50. Mr. Gilmore, Franklin 5700.

CHANCE TO RENT AN 8 RM. HOUSE; large yard, in beautiful district, for $75. Call Dearborn 9380 Monday.

Suburban.

8 ROOMS—3 BATHS.
Orrington Sect. Evanston.
Floors carpeted; attractive hangings; elec. refrig.; 2 car garage; furnished or unfurnished. Telephone University 8796.

TO RENT—MODERN 6 RM. HOUSE AND garage; 2724 Woodbine-av., Evanston. Furn. ht.; near C. & N. W. R. R. depot; reasonable rent; immed. poss. WARD T. HUSTON & CO., 72 W. Adams. Rand. 2604.

DEERFIELD-HIGHLAND PK.—MODERN 7 room country home, garage attached, hot water heat, oil burner, large, attractive lot; very reasonable. Phone Deerfield 200.

SELECTED FURNISHED AND UNFURN. homes on Nor. Shore. MRS. FULLER, 1618 Chicago-av., Evanston. Greenleaf 7226.

9 RM. COL. HSE., FURN. OR UNFURN.; mod.; Norwood Park; exc. tr. New. 0887.

TO RENT—FURNISHED HOUSES.

7333 PAXTON-AV.—9 RMS. BEAU. FURN.; spacious grounds; oil heat; 3 car garage; all modern conv. Mid. 0877 for appoint.

COMPLETE FURN. 6 RM. BUNG., WITH garage, $45 per mo. 5750 Berenice-av.

BERWYN—NEW, 5 RM. BUNG.; COMPL. furn., all mod. conv., $45 mo. Ber. 1185-J.

WANTED—TO RENT—HOUSES.

6 ROOM MODERN HOUSE OR BUNGALOW, North Side or Evanston; near schools and transportation. Give full details. Address Y E 277, Tribune.

TO RENT—APARTMENTS.

SOUTH.

General List.

OUTSTANDING VALUES IN Price—Management

5920-24 S. HALSTED.
2-3 rooms, ideally located, decorated to suit .... $35-$50

8041-43 MANISTEE.
3-4 rooms, ideally located, excellent transportation, decorated to suit .... $50-$60

8330-32 MARYLAND-AV.
8350-52 MARYLAND-AV.
4-5 rooms, canvas walls, tile bath and shower, free elec. refrig., arched doorways, metal weather stripped windows, other modern features—$75-$85

N. E. COR. 79TH-AVALON.
1-2-3-4 rooms, elec. refrig., 2 blks. from I. C. station, 18 min. to loop. All modern features .... $40-$60

4456-58 WOODLAWN-AV.
4-5 rooms, large and well appointed; ideal transportation, decorated to suit .... $65-$85

SEE AGENT AT EVERY BLDG.
For other desirable South Side apts. call
COOK COUNTY TRUST CO.
180 W. Washington-st. Rand. 8979.

3-4 ROOM APARTMENTS
$50.00, $55.00 and $60.00.
DREXEL PLAZA, 5210 DREXEL-AV. 3 to 5 room apartments; new building; mechanical refrigeration; oil decorations. AGENT ON PREMISES.

South Shore's Best Values.
For latest type 2-3-4 rm. apts.; ELEV. SERVICE; gas, light, elec. refr. free; ½ blk. Bryn Mawr I. C. sta.; most desirable trans. in city. Office, 7128 Jeffery-av.

2-3-4 ROOMS.
$42.50 TO $55.
New bldg.; 2 blks. to L, surf., R. I.; large, light rms.; inador beds; free el. refrig.; agent in bldg. 6600 Stewart-av. Normal 7446.

MOD. 2-3-4 RMS. CUT TO $40-$55. Concess. Free el. refr., gas; nr. I. C., park. See agt. at 7128 Merrill-av. Cen. 6919.

7444 KINGSTON-AV.—3 TO 5 LARGE, light, airy rooms; elec. ref.; low rentals; 2 blks. to I. C. MR. QUINN, Hyde Park 7478.

3-4 RMS., $22.50 TO $39; STEAM HEAT, elec. light; 1307-13 E. 55th-st. Also 933-43 E. 55th-st. C. W. Hoff, 1348 E. 55th-st.

SEND FOR OUR COMPLETE LIST—JAMES G. BARSALOUX, INC. 1500 E. 63D-ST. HYDE PARK 0010.

REAL BARGAINS—938 E. 42D-PL.; 3-4 R. apts.; free gas, light, heat, $25 mo. up.

One, Two, and Three Rooms.

JUST COMPLETED—3½ RMS.
with inador, ultra modern; reasonable rent. 8100 Maryland-av. Agt. on premises.

3 RMS.—WITH LARGE INCLOSED PORCH, modern; steam heat; all outside rms.; 1 blk. I. C. sta. $32.50. 1531 E. 72d-st.

5302-10 CORNELL-AV.—2-3 ROOMS, ELEC. refrig., $45 and up. Frear-Delaplane Co., Hyde Park 7000.

$30-$45 FOR 1-2 RM. KIT.; FREE LT. ref., nr. cars, L, R. I., sur. 227 Englewood.

TO RENT—APARTMENTS.

SOUTH.

One, Two, and Three Rooms.

ALANE APTS.
1310-16 HYDE PARK-BLVD.
2-3 ROOMS, FURNISHED AND UNFURN. I. C. and bus lines. Frigidaire, gas and elec. lights free.

2 AND 3 RMS.—AVALON.
We have 2 and 3 rm. apts.; private porch; electric icing; tile bath; nr. I. C. exp. trans. Special price to desirable tenant. J. F. O'BRIEN & CO., 8119 Cottage Grove.

Four, Five, Six Rooms, and Larger.

BARGAIN IN 4 ROOMS. AS LOW AS $55.
S. E. Cor. 80th and Merrill.
Each apt. contains free electric refrig., extra inador bed, shower bath; large, light rooms; California stucco walls. OPEN FOR INSPECTION.
GLATT & PRICE,
2450 E. 79th-st. Regent 3300.

A substantial, roomy apt.
that will appeal to a family who wants comfort at moderate cost.
6 rooms, 2 baths, G. E. refrig.
REDUCED TO $80.
5332 Woodlawn-av.
A good location, the heart of Woodlawn. Key 1st apt. or call APARTMENT SELECTION BUREAU, HARRISON 3773. 310 S. MICHIGAN.

$75.
5 RMS.
2 BATHS.
GARAGE INCL.
PHONE REGENT 4301.

4 ROOM APTS.
All outside, airy rooms; elec. refrig. Must be seen to be appreciated. ELLEN COURT APTS., 6638-40 Greenwood-av. VERNER COURT APTS., 6619 Greenwood-av. MANAGER ON PREMISES.

$80 REDUCED TO $60
to responsible family. 5 rooms, breakfast nook and garage. New bldg. I. C. trans. Phone Wm. F. ZENT, Randolph 5981, for appt.

4 ROOMS, $27.50 AND UP.
1532 E. 65th-st., 1 blk. to I. C., L, surface cars; ¼ block to Jackson Park. Large, comfortable stm. heated apts. Decorate to suit. Real janitor service.

RENT YOU CAN AFFORD.
4854 Blackstone-av., 6 and 7 rms., stm. ht.; just decorated; best trans.; nr. school; $50. See janitor or FIRST REALTY CO., 40 N. Dearborn-st. Cen. 5151.

4 ROOMS, ONLY $60—2315-29 E. 70TH-ST., nr. South Shore-dr. and I. C. station; large, light rooms; extra in-a-dor beds; free electric refrigeration. SEE JANITOR ON PREMISES, or PHONE GLATT & PRICE, DORCHESTER 8800.

6200 HARPER-AV.
5 rms., just decorated; best transp.; nr. park and school; $55. See janitor or FIRST REALTY CO., 40 N. Dearborn-st. Cen. 5151.

DE LUXE 4 ROOM APTS.
If you want the best we have it in the most modern bldg. in South Shore. OFFICE AT 6846 JEFFERY-AV.

7 ROOMS, $70—WOODLAWN
S. W. cor. 62d-Dorchester; modern, spacious well planned apts. Ideal for home or rooming; 1 block I. C., L and surface.

4 NICE ROOMS, $40.
Steam heat; good trans.; near 69th-st.-Ashland. See owner. Rm. 416, 10 S. La Salle-st.

1245-51 W. GARFIELD-BL.
4 rs., overlooking park.; G. E. refrig.; gd. location; $57.50. Drexel 1146. Trust Dept.

CORNELL, 6854—BEAU. LG. LIGHT COR. 4-5 rms.; sun parl., lg. closets; elec. refrig.; all trans.; $55-$75; lib. conces. Dor. 1104.

BEAU. CHATHAM FIELDS—RENT RED. 5 lge. rms., new dec., slp. pch., shower; G. E. ref.; concession. 7917 Rhodes-av., 1st.

4834 COTTAGE GROVE—DELIGHTFUL 4 rm. apt., modern; beaut. decorated; large, light rms.; rent $37.50. Drexel 2311.

MODERN 5 RM. APT., NEW BLDG. WITH G. E. refrig. at 1020 W. 68th, with garage $68, without $60. Call Norm. 1776.

4-5 RMS., CUT TO $45-$50; G. E. REFR.; near L, surf., and schl.; newly dec. 833 E. 65th-st., or Takken & Co., Fairfax 8200.

10212 S. RACINE—ATTR. 4 ROOM APT.; elec. refrig.; stm.; rollaways; near R. I., stores; $55; garage opt. Beverly 7660.

ATTR. 5 RM. APT., 2D FL., 10426 SOUTH Park-av., $40. Harry A. Carlson, Rand. 1012, or see tenant, 1st fl. premises.

7224 WOODLAWN-AV.—6 LT. RMS., NEW. dec.; 1 blk. I. C.; $60. Conc. H. Pk. 8678.

1023 E. 53D—BEAU. LG. 4 RMS., SUN RM. $65, was $90. Silverstein, Dor. 4748.

6 RMS., 2D FL., SUIT. FOR BUSINESS OR residence. 1516 E. 53d. Hyde Pk. 1543.

5 RMS., $55; CONCES. TO NOV. 1; NR. L. surf. 6112 Drexel. Dorchester 5176.

6 RM., DES., BRIGHT, CLEAN, STOVE HT., $30. 5353 S. Wells-st. Hemlock 6143.

5 RMS., EL. REF., COR. BLDG.; CUT RENT $60-65; conc. 1738-40 E. 73d-st. But. 6921.

6 RM. FLAT, H. W. HEAT, $50; GOOD trans. 5646 S. Marshfield. Repub. 8497.

5339 COTTAGE GROVE—MOD. 5-6 ROOMS, newly dec., elec. refrig.; bargain $50.

BEAU. 6 RM. SO. SH. APT.; REAL BARG. if you do your own dec. A-1 tr. Reg. 6498.

SOUTHWEST.

General List.

READY FOR OCCUPANCY.
Beau. 2-3-4 rm. apts.; new bldg.; free gas, el. refr.; $40 up; gar. avail. 6137 S. Homan.

5854 S. TRUMBULL—2-4 RMS., FREE EL. refrig.; newly dec., light, airy rms., $40-50. F. H. HALVORSEN CO. 3145 W. 63D-ST.

6100 S. CAMPBELL-AV.—NEW BLDG. Very desirable 2 and 4 rms. $40 up.

One, Two, and Three Rooms.

3 RMS. IN NEW 2 FLAT BLDG.; HOT water heat; rent $35. 6630 S. Talman.

Four, Five, Six Rooms, and Larger.

NEW BLDG.—5 LG., LT. R., STV. HT., $30; nr. schl., tran. 4841 S. Kedvale. Vir. 1556.

NORTH.

General List.

3-4 ROOMS, $46.
Unusually large rooms; close to Howard L and lake; free gas electric refrigeration. LIEPOLD & HICKS, INC. 1569 Howard-st. Hollycourt 2300.

YOUR BEST BARGAIN.
4400 N. Ashland-av., 2-3-4 large, light rms., kitchenette, dinette, inador, dressing rm.; electric refrig. 1608 Montrose-av.

CHOICE APTS.—LOW RENT.
3-5 rm. apts.; mod. bldg.; free elec. refrig.; conv. to lake and transp. 1232 Jarvis-av.

5529 KENMORE-AV.
1-2-4 rms., $40 and up; best trans.; free gas and ice. See janitor or call Rand. 6171.

426 SURF-ST.
1-2-3-4 rooms, $50 up; free gas, light, refrig., switchbrd. serv. Bittersweet 4630.

350-60 ALDINE-AV.
Beautiful 3 and 5 rm. modern apts. MODERATE RENTALS. CONCESSION.

REDUCED RENT—CONCESSION TO GOOD tenant; 2-3-4 rms., rollaway; Frig. 3159½ Hudson-av., 1 blk. w. Sheridan, nr. Belmont.

10 W. ELM-ST., COR. STATE—NEW BLDG.; 2 to 5 spacious, carpeted rooms; canvased walls; 10 minutes' walk to loop; $70-$165.

2 MOS. CONCESS., 3-4 RMS., NEW APT.; refrig., shower, crystal fixt.; Sheridan-Irving L. nr. lake. 1035 Byron-st. Wel. 1100.

2, 3, AND 4 ROOM APTS.; FREE FRIGIDaire, light, gas; reas. rent. 4441 N. Damen.

1 BLK. LINCOLN PK., 2100 NORTH—COR. bldg., 3-4 rms., $40-$50. 334 Garfield-av.

TO RENT—APARTMENTS.

NORTH.

General List.

DELAWARE TOWERS
Delaware-pl. and N. Wabash.
ONE ROOM UNIT. Living room with door bed. Kitchen with electric range in separate room. Showers over tub. FLOORS carpeted. South exposure. Service available. ATTRACTIVE NEW RENTING SCHEDULE.
FOUR ROOM UNIT. Living room, bedroom, dining room, and kitchen in separate rooms. EXTRA doorbed if needed. Bath and shower. FLOORS CARPETED. Service available. ATTRACTIVE NEW RENTING SCHEDULE.
Soundproof walls between apartments. Corridors and kitchens have forced ventilation. Food shop, grill, garage, and druggist connected.

LOWEST RENTS IN CITY.
4003 Kenmore, 5-6 lg. rms., all off hall; ½ blk. to L, bus, and surf. lines; $55-$67.50.
3010 Wilton-av., 4 lg., mod. rooms, sun parl., inador, priv. pch.; Frigid.; reas. rent.
432 Belden; 3-4-6 rms.; steam heat; elec.; near Lincoln Pk.; gd. trans.; $37.50-$42-$62.
708 Oakdale-av., 4-5-6 large, light rooms; all off hall; ideal for roomers; $47.50-$60.
620 Barry; 4 mod. rms., inador, $45-$55.
747 Diversey; 6 lg. rs., stm., el., $42-$55.
2727 Halsted; 4 lg. rs., Frig., inador, $50.
741 Wellington, 4-5 lg. rms., Frig.; reas.
5329 Kenmore, 4-5 mod. rms., Frig., reas.
See janitors or phone Longbeach 2949.

Unusually Attractive Apts.
2000
LINCOLN PARK WEST.
2-3-4-5 Rms., $90-$250.
Overlooking Lincoln Park. Parquet flrs. Ample closet space.
Peter F. Reynolds, Lin. 3633.

Sublet to Responsible Tenant
Living rm., bedroom, dinette and kitchenette; direct view of lake and boulevard; dining room in building; 1 month concession. 1400 Lake Shore-drive. Whitehall 4180.

One, Two, and Three Rooms.

For Convenience . . .
For Quality . . .
5240 SHERIDAN ROAD
OVERLOOKING LAKE MICHIGAN. OPPOSITE THE SADDLE & CYCLE CLUB.
2½-3 ROOM APTS.,
$75-$80-$82.50 UP.
Complete in every detail. Carpeted floors. Light, gas, refrigeration. Exceptional transportation.
LONGBEACH 1400.

415 FULLERTON-PKWY.
Overlooking Lincoln Park.
2½-3 RMS.,
$85-$120.
Free Gas and Refrigeration.
Peter F. Reynolds, Lin. 1518.

4200 HAZEL-AV.
2-3 ROOM APTS.
FURNISHED—UNFURNISHED. COMPLETE IN EVERY DETAIL. FIREPROOF, ELEVATOR BLDG. $57.50-$85. WELLINGTON 3460.

SUBLET—MY $150 APT.
at 1400 Lake Shore-dr. Living room with in-a-dor bed and bedroom for twin beds; kitchenette; 4 windows on lake; coolest apartment in Chicago; magnificently appointed building and location. Reduced rent for good tenant. Whitehall 4180.

IN THIS DIFFERENT
bldg., 517 Oakdale, east of Bdwy. 1-2-3 RMS., $55 TO $100. Different decorating, better equipment, larger kitchenettes. Rental inc. carpet, light, etc. Tile baths, el. serv. Agent on prem.

2 ROOMS AND KIT.,
$35-$40.
Go to 1365 Greenleaf-av. New bldg. One blk. L and lake; refrig. free. Agt. at bldg.

Near Cubs' Park and Lake.
2 RMS., $40 UP; 3 RMS., $60 UP. 3449 Elaine-pl., block Br'dway; new bldg.; in-a-dor. bedrm., kit.; elevator; free gas, refr.

734 WRIGHTWOOD.
2 blks. w. of Lincoln park; 3 rms.; $50 and up. See janitor or call Rand. 6171.

1-2 R. Apts., $32.50-$42.50.
5643 Ridge-av., cor. Magnolia; 1 blk. Bryn Mawr L sta., bus and car; electric refrig.

520-528 SURF-ST.
Beaut. 2 and 3 room apts.; mod.; new bldg.; moderate rentals; liberal concession.

4843 ASHLAND, NR. LAWRENCE—CHOICE 3 rms. and in-a-dor; free gas and electric refrigeration. Only $52.50. Call at premises or phone Longbeach 5531.

4301 N. WINCHESTER—2 RM. APTS. ONLY $37.50 to $42.50; Frigid., free gas. Furn. apts., $57.50. Agt. on prem. Bittersweet 4040.

2½ ROOMS; NICEST IN ROGERS PARK; $50 mo.; free elec. refr.; L and bus, trans., near lake. 1331 Estes-av. Holly. 2256.

815 CORNELIA-AV. 1-2 RM. KITS. AN OWNER MANAGED BUILDING. Free gas; mod. ct. bldg.; $35-$40; gd. trans.

2 ROOM APT.—FURN. OR UNFURN.; EL. refrig.; good tran.; reas. rent. 331 Webster.

NEWLY DECORATED 1-2 RM. APTS.; REAsonable. Ann Lenore Apts. 917 Dakin.

3 ROOMS, BEDR., EX. ROLLAWAY; FREE ref.; all tr.; $45. 1449 Victoria. Div. 8603.

Four, Five, Six Rooms, and Larger.

1106-18 PRATT-BLVD.
Beautiful 4 and 5 rm. apts., modern. Near lake. Moderate rental. Concession.

6 ROOMS, 3 BATHS—
1366 N. Dearborn; beautiful view of lake. HOGAN & FARWELL, INC., Whitehall 4560.

HOYNE MANOR—BEAU. 4-5-6-7 RMS.; 6 bldgs.; Hoyne at Granville; last word; gd. trans.; schls., playgrd.; low rent. Bri. 2306.

5 ROOMS, HIGH GRADE, 1607 BYRON-ST.; excel. trans.; immed. poss.; all rooms sunny and light; reas. rent. Hollycourt 2256.

4-5 ROOMS; NEW BLDG.; LARGE, LIGHT, mod. apts.; free gas and refrig.; reas. 5042 N. Lincoln-st. Longbeach 1246.

8 ROOMS, ALL OUTSIDE; 3 TILE BATHS; canvas walls, fireplaces; equipped playgrd. $165. 4000 North. Lake View 6480.

6-7-8 LARGE ROOMS, 2-3 TILE BATHS; el. ref.; dec. to suit; eqpd. playgrd.; $100-$105, $150. 700 Irving Pk.-blvd. L.V. 6480.

6620 NEWGARD—6 MOD. RMS., SPEC. rate for tenant doing jan. work. Elec. ref., slpg. pch. 2 blks. all trans. Shel. 4081.

MODERN 5 RM. APT.—ELEC. REFRIG.; enclosed porch; all trans.; $55. 4625 N. Hermitage. 1st floor. Longbeach 6848.

CHEERFUL 4 RMS.—LGE., LIGHT; STM. ht., refrg., $50. 1469 Berteau. Well. 9808.

6 RMS., 3D; 1 BLK. BEL. HARB.; REFR. reduc. to $80. 541 Melrose. Well. 0637.

5-6 RM. APT., $55-60, HEATED; NR. N. W. sta. 1914 Farragut. Edge. 8446.

4 RMS., STM. HT.; FRIG., $50; EXCEL. trans. 1647 Addison. Wellington 1667.

7 R., 4 BEDRMS., STM. HT., $70; ALL tra. 3536 Reta-st., nr. Addison. Gra. 7330.

6 LIGHT RMS., 2 APT., FURN. HT.; ALL trans.; $45. 1626 Catalpa, 2d. Rav. 9156.

815 OAKDALE-AV.—7 RMS., 1ST; FREE gas, el. frigid., gar., billiard rm; $100 mo.

6 RMS., 2 FLAT; FRIGID.; TILE KIT.; tile bath; oil ht.; $75. 6543 N. Campbell.

5 LGE. RMS., MODERN; NEWLY DECOrated; stm. ht.; $40. 2151 Southport-av.

6 RMS., H. W. HT., JAN. SERVICE, REFR. Good trans. Rent $85. 1325 Elmdale.

5 LT. RMS., NEW, DEC., ELEC. REFR., EX. trans., $62.50. 6227 Magnolia. R. P. 2737.

6 ROOMS, 2 BATHS; NEW BLDG.; ELEC. refr.; $75. 6534 N. Mozart-st. Shel. 0025.

6 RMS., 3 BEDRMS., SLPG. PCH., TILE bath, shower, refr., reas. 4433 N. Paulina.

TO RENT—APARTMENTS.

NORTH.

Four, Five, Six Rooms, and Larger.

ESTES-AV. BARGAIN
Close to lake and Sheridan-rd. bus; 2 blks. to Rog. Pk. L sta.; light, attractive 4 room apt.; G. E. refrig. Surprisingly low rental. See Mrs. Scott, 1346½ Estes. Rog. Pk. 2266.
LIEPOLD & HICKS, INC.,
1569 Howard. Hollycourt 2300.

MUST SUBLEASE AT GREAT SACRIFICE.
My beautiful $120 4 room apts.; unfurnished at $80; bedroom and extra in-a-dor bed; overlooking lake; private bathing beach; very exclusive North Shore neighborhood; bargain for responsible party. 6369 Sheridan-rd. Briargate 5279.

7029 SHERIDAN-RD.
4-5 rms.; G. E. refrig.; all rms.; light and airy; close to lake and school; bargain rentals. See Mrs. O'Brien, Rog. Pk. 8224 or
LIEPOLD & HICKS, INC.,
1569 Howard-st. Hollycourt 2300.

WE HAVE FOR RENT AN UNFURNISHED apartment in each of the following high grade fireproof buildings.
936 Lake Shore-dr., 14 rooms, 5 baths.
229 Lake Shore-dr., 10 rooms, 4 baths.
12 Scott-st., 8 rooms, 3 baths.
WINSTON & CO., Agents, 38 S. Dearborn-st. Central 4204.

827-35 BELDEN-AV.
Opp. Belden-Stratford Hotel. 4-5 rms., $110-$125.
437 ALDINE-AV.
Opp. Yacht Harbor. 4 rms., $110.
Peter F. Reynolds, Linc. 3633

4 ROOM EFFICIENCY.
Extra inador bed; view of lake; $115 includes light, gas, refrigeration, and switchboard service; coolest location in Chicago. Agent on prem. 1400 Lake Shore-drive. Whitehall 4180.

1744 ALBION-AV.
NEW 18 APT. BUILDING.
4 and 5 spacious rooms. Free refrig. and gas. Near new grade and Sullivan High schools. Right rents. Ph. Rog. Park 6362.

SHORELEIGH APTS.
6334-44 Sheridan-rd.; 4-6 rooms, de luxe apts., overlooking lake; 2 baths, nat. firepl.; fireproof bldg.; elev. service. Will call for you to see them. Agent on premises. JOHN C. BOWERS & CO., 4642 Broadway. Longbeach 8333.

3 ROOMS AND KIT., $50.
4 RMS. (2 BEDROOMS), $60.
6600 N. Ashland-av., corner Albion. Near new grade and junior high schools. Loyola L. Free refrig. and gas. Agent at bldg.

8 LARGE, LIGHT ROOMS.
5 bedrms., extra lav., new. dec.; priv. scr. pch.; lge. yd.; Brdwy. car, bus, L; near Lincoln Park; reas. 665 Cornelia-av., 3d. Buckingham 2408. Lake View 0622.

5 ROOMS—MAKE OFFER.
Must run. Sun parlor, priv. rear pch. 4200 north; conv. to L, bus, schools. Reduced from $80 to $65. Will now do better. Make offer. Well. 3460.

Sublet—1400 Lake Shore-dr.
De Luxe 5 rm. effic., unfurnished; immediate occupancy, one year; regular price, $200. Will sacrifice. Whitehall 4180.

1058 NORTH SHORE-AV.
6 rm. apt. in 3 flat res. bldg.; 2 baths, 2 sun rms., el. refr., side dr.; 3 drs. from lake. Rent $150 with concess. Rogers Pk. 6024.

1016 HOLLYWOOD-AV.
3d floor, 7 rooms, 2 baths, sun and sleeping porches; all outside rooms; overlooking lake; also 5 rooms and sun parlor.

PENTHOUSE
Duplex apt., 8 rms., 3 baths, terraces overlooking lake; wood burn. firepl.; unusual opor. Miss Blanche McDonald, White. 6880.

Belmont Harbor District.
5 room apt., inclosed porch; newly decorated; electric refrigeration. 555 Aldine-av. Lake View 7672.

4 RMS. $52.50—2D FL.; IDEAL LUNT-AV. loc., near trans., shops, schools, churches, playgrd.; beaut. mod. apts.; canvas walls; arch openings; showers; free refr. State 0240.

5 RMS., NEW BLDG., $70.
Extra lge. rms., slpg. porch., shower; surf. and steam transp. Longbch. 7150.

4-5 RMS. (40% OFF), $50.
812-22 Lakeside-pl. [4750 N.], at lake; G.E. rf.; n. dec.; L. sur., bus. Agt. on prem.

4 RM. APT., $45-$50.
New bldg., 1 blk. Howard L. 7706 N. Hermitage; G. E. refrg.; stm. ht. Dea. 8729.

BEAUTIFUL 4 RM. APTS.
In-a-dor, elec. refrig.; newly decorated; exc. transp.; reduced rent. 843 Wolfram-st.

20TH STORY BUNGALOW
in exclusive Streeterville: 7 rooms, 3 bedrooms, 3 baths. Superior 4701.

BELDEN, 341, AT LINC. PK.—EXCP. LGE. 4 rm. apt., new. dec., 1st flr., lg. yd.; rea.

NORTHWEST.

General List.

4501 N. CENTRAL PARK.
Melvin and Ivanhoe Apts.
Beautiful 2½-3½-4 rm. modern apts.; Craftex walls, in-a-dor beds; elec. refrig. Apply at bldg. or phone Lake View 0892. Stickler.

NEWLY DECORATED 2-3-4-5 RM. HEATED apts. as low as $40, with Frigidaire. SCHORSCH. 6059 Irving Park-blvd.

SUNNY, ATTRACTIVE 3-5 RM. FLATS. steam ht., new bldg. 4915 N. Kedvale.

One, Two, and Three Rooms.

3935-43 DIVERSEY-AV.
High class 2-3 rm. apts.; $40 up; free gas, elec. refrig., showers, rollaway beds; very attract. dec. Office of bldr., 3935 Diversey.

2 AND 3 ROOM APTS.
Elec. refrig., near L, $40 and $45; concession. 2122 N. Mozart-st. Gentiles.

1-2 ROOM APTS.—OUTSIDE RMS.; LOW rental; light, gas, refrig. free; tile bath; beau. dec.; garden; 1 blk. L. 3055 Leland.

NEW BLDG.—1½-2½ RM. APTS., $35 UP. free refrig., showers. 4637 N. Lowell.

Four, Five, Six Rooms, and Larger.

6 ROOMS, 2 BATHS.
ELEC. REFRIG. NEAR L, $65. 2122 N. MOZART-ST. GENTILES.

4-5 RM. APTS.; BEAU. DEC.; ARCH HALLway; in-a-dor bed; shwr.; new stove, lino. in kitch.; gd. trs.; spec. induc. 4545 N. Albany.

RENT CUT—ATTR. 4-5 RMS., NEW BLDG., cor. Strong and Mansfield; st. ht.; 1 blk. stre., schl., chr., transp. Owner, Pal. 7005.

5824 N. MERRIMAC, 2D—5 ROOMS, ENCL. porch; refrig.; oil heat; garage; $80.

4 R.—H. W. HT.; $35; ELDERLY ADULTS only. 3043 Haussen-ct., 2d; near Milw.-av.

5 RMS., STM. HT., SUN PAR., PCH., EL. refr.; nr. L; 1 mo. conc. 4323 N. Richmond.

4 LG. RMS.; STV. HT.; PORTAGE PK.; $38 mo.; 3 r., $25. 4108 N. Mango. Arm. 3151.

BARGAIN—BEAUT. NEW 5 RMS., $45; H. W. ht.; nr. schls., train, surf. Pal. 10124.

6 LG. LIGHT RMS., GLZD PCHS.; STM. ht.; gd. transp., $50. 2323 N. Hamlin, 3d.

$37.50, 4-5 RMS., STM. HT., NEW. DEC.; nr. L. 1754 Humboldt-blvd. Spa. 3624.

1205 N. KARLOV—4 LIGHT RMS., MOD.; showers; reduced to $45. See Schneider.

6 LT. RMS., $35; NEWLY DEC., STOVE ht.; L. surf. tran. 4825 N. Troy. Buc. 2821.

4 RMS., EN. PCH., LGT., AIRY; GD. TRAN.; new dec.; st.; $30. 4309 N. Springfield-av.

4 LIGHT RMS., NEAR KIMBALL L; FREE refrigeration. 3305 Ainslie. Gentiles.

5 LT. RMS., $45, 2D; HTD.; NEW. DEC.; glz. pch.; gd. transp. 5113 Byron. Pal. 1818.

4 MOD. RMS., NEWLY DEC.; LIGHT, AIRY inador, refr. 2804 Logan-blvd. Arm. 8110.

4-5 RM., STM. HT., $47.50-$50; FRIGidaire, show.; 1 blk. school. 2607 Schubert.

BEAU. 4 RMS., 2854 BARRY-AV.; VERY reas.; excellent trans. Ph. Cent. 7057.

TO RENT—APARTMENTS.

NORTHWEST.

Four, Five, Six Rooms, and Larger.

MOD. 4 RM. APT., $55.
INC. ROLLAWAY BED AND ELECTRIC REFRIGERATION. Good trans. Merrimac 8886. 1701-3 N. MELVINA-AV.

TENANTS, ATTENTION!
You can get a beaut. 4 rm. apt. in an almost new bldg.; in-a-dor bed, ref. free. Just decorated. At a bargain. 4929 N. Whipple-st. See Mr. Gordon, or Diversey 9500.

BEAUT. 5 ROOMS, $60.
Large apt., very modern, light and cheerful; elect. refrig.; 3 surf. lines. 3922 Milwaukee-av., 2d floor. Longbeach 8833.

5636 N. SPAULDING—4 RM., $50; 5 RM., $65; free refrig.; imm. poss. Cent. 2394.
3623 N. Artesian—Lge. frt. 4 rms., $50.
3204 Sunnyside—3½, 4 and 5 rms., $37.50 to $45; free gas. Keystone 3385.

FOUR LARGE RMS.; STM. HEAT; ELECT. ref. free; 1 blk. to C. & N. W. sta. [15 min. loop]; Keeler near Irving Pk., $53 mo. R. G. KNIGHT, 4171 Irving Pk., Pens. 2638.

CORNER 4 RM., 3D FL.; EXTRA IN-A-DOR bed; attractive light rooms; refrigeration; $50. 4300 N. Whipple-st.

WEST.

General List.

2-3 AND 4 RMS., BLK. TO CENTRAL "L"; lge., lt., airy rms., thoroughly decorated; free refrig.; reas. rents. See agent. 240 N. Central, or phone Austin 1680.

FOR MOD. 2-3-4-5-6 RM. APTS., MECH. refrig., good trans. call Monroe 2120.

2-3-4-5-6 RM. APTS. BARGAINS. Mansfield 3200 after 5 p. m. Mansfield 2902.

3-4 RM. AND KIT. APTS.; IN-A-DOR; NR. pk., Lake-st. L; reas. Conc. 510 N. Hamlin.

3 RM. HEATD., $38; 5 RM., ST. HT., $30; nr. W. E. Co. 4257 W. 22d-st. Lawn. 4949.

4047 WASHINGTON-BLVD., 2D—LIGHT; good trans. $75. Owner. 1st, Nev. 7934.

One, Two, and Three Rooms.

1-2 R. MOD. KITCHENETTES; LOW RENTal; gas, lt., elec. refrig. incl.; all trans. Wieboldt Realty Trust. 1673 W. Ogden-av.

2 RMS., $38.50; FREE GAS, REFRIG., MOD. apt. 3550 Franklin-blvd. Van B. 0511.

3 RM. FLAT—HOT WATER HT.; ELEC. refrig.; clsd. pch.; $35 mo. 843 N. St. Louis.

Four, Five, Six Rooms, and Larger.

5501 W. CONGRESS-ST.—
6 rm. and 4 rm. apts., very modern; tile bath, crystal fixt.; fireplace; in-a-dor beds; Frig.; excel. trans.; 1 block Columbus Park. RENTS ARE VERY REASONABLE.

VERY REAS. RENT — 5 LARGE, LIGHT, airy rms., elec. refrig. Fine trans. Austin's best loc. See Jan., 5508 Fulton-st.

7-8 ROOMS—3351 DOUGLAS-BLVD. 1st and 2d; steam; nice, bright rms. Phone Van Burean 0511.

MODERN 5 ROOM APT., STEAM HEAT, $35; janitor service; will decorate to suit; excellent transp. 210 N. California.

VERY REAS., 4 RMS., 4458 W. MONROE. Elec. refr.; stm.; gd. trans. Agt. on prem.

RENT RED.—6 LG., LT. RMS.; H. W. HT.; el. ref.; ex. tran. 208 N. Waller. Man. 1669.

5 RM. FLAT—HT. WAT. HT.; 2D FLR. 847 N. Keeler-av.

3328 WARREN-AV., 2D—6 RMS., STOVE ht., $30. Nr. trans. and school. Nat. 0846.

4 ROOMS TO RENT—$10 A MONTH. 932 W. 19TH-ST.

CHEERFUL 6 ROOMS, H. W. HT.; 10 MIN. loop. 1518 W. 19th-st. $35 month.

5 RMS., RED. TO $50; ST. HT., TILE BTH.; nr. schls., trans. 4310 Flournoy.

5 RMS., SLPG. PORCH; BEAU. MOD. APT.; very reas. 2117 S. Springfield-av. Cra. 4098.

316 N. HAMLIN-AV.—5 RMS.; REAS. RT. Frig. Ex. tran. Face Garfield Park.

TO RENT—APARTMENTS—SUBURBAN.

NORTH.

Evanston—19 minutes to loop.

BEAUT. 4-5 ROOMS
N. W. Cor. Noyes-Sherman.
Near Patten Gym.; very roomy and light; G. E. refrig.; shower; in-a-dor beds in 4 room. Attractive rental proposition. See janitor. 809 Noyes-st., Greenleaf 1016, or call
LIEPOLD & HICKS, INC.,
1569 Howard-st. Hollycourt 2300.

HOKANSON & JENKS - - - - - -
We have a complete list of comfortable apartment homes and know we can satisfy you at the price you want to pay. We will take you to inspect the buildings. 513 DAVIS-ST., EVANSTON. Hollycourt 1617. Greenleaf 1617.

4 RMS., $55; GREATEST VALUE IN EVanston; conv. main st. trans.; highly desir. bldg.; canvas walls; free ref.; inador; gar. in bldg. Davis 1965 or State 0240.

APTS. AND HOMES IN EVANSTON. SMART & GOLEE, INC., 1564 Sherman. Univ. 0285. Rog. Pk. 0272.

WEST.

Forest Park—23 minutes to loop.

5 RMS.—FRIGIDAIRE; H. W. HT.; MANY closets; reas. 1223 S. Elgin-av. For. 4026.

TO RENT—FURNISHED APARTMENTS.

(See Also Hotels and Apartment Hotels.)

SOUTH.

Norwood Hotel Apts.
1-2-3 ROOM FURNISHED APTS., $60-$120. New bldg.; 1 blk. L, surf. and stm. lines; bus at door; large, sunny rms., beaut. furn.; elev. serv., mech. vent.; free gas, elec. and refr.; full hotel serv.; din. rm. in connect. 64th-st. and Normal-blvd. Englewood 3700.

$225 RENTS 6 ROOMS.
Richly furn.; front and rear sun plrs.; lg. closets; 2 baths; refrig.; 1st Fl., 1146 Hyde Pk.-blvd. See jan. or call Dor. 7300.

WE CAN GIVE YOU
2 to 4 rm. front apts.; clean; priv. bath; porch; light, gas, refrig.; $14 wk. up; nr. Jack. Pk. All trans. 1552 E. 66th-pl.

$13.50 WK. UP—2-3 ROOMS.
Frt. apts.; priv. bath; elec., gas furn.; pch.; plenty h. wtr.; all tr. 5041 Dorchester.

$45 MO. UP—2-3 ROOMS.
Large, light, priv. bath; light, gas, furn.; serv.; good transp. 1410 Hyde Park-blvd.

7339 COLES-AV.
Attractive 3 rm. apt.; bedrm. and in-a-dor; G. E. refrig.; reas.; near I. C. transp.

JACKSON PARK MANOR.
5528 Cornell; attr. airy 2 rm. apts., well furn.; elec. refrig.; nr. pk., I. C., bus, surf.

CORNADA APT. HOTEL.
Choice 1-2-3 rm. apts., furn or unfurn.; comf.; 9 min. lp. I. C. Reas. rt. 5212 Cornell.

2 RMS., SOUTH SHORE, $50.
Free electric refrig., gas, light and linens. 6810 Ridgeland-av., 2d.

BEAUT. 2½-3½ RM. APT.
Sublease. Furn. or unfurn. O'lkg. lake. 4815 Lake Pk.-av.; office in court. Ken. 2164.

CHI-ENGLE APT. HOTEL—7146 LOWE-AV. Beau. 2-3 rm. apts., kit.; tile bath; outs. rs., $65 up; nr. R. I., L, surf. Rad. 3936.

7034 PERRY-AV., 2D APT.—6 RMS., GLZD. rear pch., Gen. Elec. refr., nicely furnished; reas. rent. Vinc. 9671.

NORMAL ARMS—NEW 1-2-3 ROOM APT. Smart, spac., quiet, compl. serv.; L, surf., R. I., bus; cut rates. 6613 Normal. Nor. 6010.

GOTHIC APTS.—6529 KENWOOD-AV.—1-2-4 rm. apts., compl. furn.; I. C. trans., 12 min. loop; full hotel service. Plaza 3060.

MICHIGAN-AV., 2444—CLEAN 1-2 RM. KIT. apt. priv. bath fr. lt. gas; 1 blk. surf. bus at dr.; restnt. in bldg. $4-15 wk. Vic. 4585.

2-3-4-5 ROOM APTS.—ATTR. FURN.; SUN parlor, fireplace; elec. refrig.; nr. L, surf., bus; $50-$70. Gas, light inc. 1516 W. 62d.

FURN. 3 RM. APT.—½ BLK. I. C., SURF.; gar.; gas, elec. 7736 Muskegon. Sag. 6518.

6654 KENWOOD-AV., 1410 E. 70TH-ST.—Choice 2-3-4-5 rs.; all outs.; reas. I.C., st.

2208 E. 70TH-ST.—NR. I. C.; 4 OR 5 RMS., new furn., refrig.; reas. Fairfax 7604.

5549 MARYLAND-AV.—NR. U. OF C.; 4 rms.; compl. fur.; rl. home. Fairfax 2393.

5463 KIMBARK—3 RMS., BATH, $12 WK. Beaut. furn.; adults; elec. refr., gas, elec.

TO RENT—FURNISHED APARTMENTS.

SOUTH.

1-2-3 ROOMS
5130 Kenwood-av.
Which features complete hotel service at the most attractive rentals attainable in Hyde Park. Phone Fairfax 7310.

1-2-3 ROOMS
5220 Kenwood-av.
LIVE AT "THE GROSVENOR" Where price and complete hotel service appeal to the most exacting residents. YOUR INSPECTION INVITED. PHONE FAIRFAX 9415.

For other desirable furnished apts. call
COOK COUNTY TRUST CO.
180 W. Washington-st. Rand. 8979.

BEST BARGAINS IN SOUTH SHORE, NEAR BRYN MAWR I. C. STATION.
THE SHORE MANOR
[½ block west of Jeffery at 72d-st.]
7150-56 CYRIL-PKWY.
NEAR THEATERS, SHOPS AND I. C. 1-2-3 large rooms, richly furn., at extremely low rates, $65 up; includes light, gas, refrigeration, and daily maid service. S. PLAME, RES. MGR. Plaza 2256.

6808 DORCHESTER
2-3-4 room apts., furnished and unfurnished, renting now as low as $50; maid service; one block to I. C. station and surface. Free gas, light, and electric refrigeration. See agent at 6808 Dorchester, or
McKEY & POAGUE,
1172 E. 63d-st. Hyde Park 8100.

THE HIGHLAND.
Beautifully furnished two rm kitch. apts.; hotel service; 15 min. loop; ½ blk. I. C. R.R. station; new building; elevator; very reasonable; all outside rms. 7147 Jeffery-av.

SOUTHWEST.

NOW FURNISHING.
Choice 3½ rm. apts., $60 up, incl. gas, light, refrig. 6137 S. Homan-av. Hem. 8008.

1 RM. BSMT. APT., INC. GAS., ELEC., bath, $25. 6142 S. Rockwell. Pros. 6178.

NORTH.

ATTRACTIVE RATES.
GORDON TERRACE
4157 CLARENDON—1-2-3 rm. cozy apts. 20 min. loop—bus, L or surf. Hotel service. Weekly, monthly rates. Bittersweet 6110.

PARK SHERIDAN
5036 SHERIDAN—1-2-3 rm. distinctive apts. Complete hotel service. Longb. 5124.

LAKESIDE PLAZA
617 LAKESIDE—1-2-3 rms. Complete hotel serv.; 20 min. loop. Longbeach 1811.

ROKEBY APTS.
3831 ROKEBY, at Sheridan—1-2-3 rms.; refrig., hotel serv.; rms., $9 up. Bit. 8570.

ROSCOE PLAZA
1650 ROSCOE—Attractive, well furn. 1-2-3 rms. Hotel service. Buckingham 8000.

THE SHEROSE
4241 KENMORE—2-3 rms., ½ blk. Wilson L, bus, surf. Bittersweet 4984.

WRIGHTWOOD
644 WRIGHTWOOD—2-3 rms., 15 min. lp. Refrig.; well furn. Diversey 1519.

ARGYLE SHORE
909-17 ARGYLE—2-3 rm. apts.; close to all trans. Longbeach 6810.

EDGEWOOD APTS.
5726 WINTHROP—1½ rms. Complete hotel serv; refrig.; all trans. Longb. 8155.

712 DIVERSEY-PKWY.
1-2 rms., all outside; near Linc. Pk. 15 min. lp. Hotel serv. Buckingham 6061.

THE HIGHLANDS
7455 GREENVIEW—Hotel serv.; refrig.; quiet location; best trans. Rog. Pk. 6100.

THE GEORGIAN
537 DEMING-PL.—2 rms.; every conv.; opp. Lin. Pk.; refrg.; 15 min. lp. Linc. 6820.

ANGELUS APT. HOTEL
620 GARY-PL.
[3600 NORTH.]
1 ROOM, $45 UP.
Large rooms, beautifully furnished and decorated; complete hotel service; ideal location. Phone Bittersweet 2904.

4423 SHERIDAN-RD.
Furnished or unfurnished.
1½-3½ ROOM APTS.
All outside rooms; radio, gas, light, and refrigeration; convenient to all transportation. LONGBEACH 8565.

Northgate Apt. Hotel
$65 to $75 Per Month.
4701 Beacon, cor. Leland; lge. 2 rm. De Luxe apt. New 5 sty. elev. bldg., complete hotel serv.; ideal resid. location. See mgr. on premises today; 1 blk. to bus. Longb. 8734.

NEW BUILDING . . .
Modern 1-2-3 room apts., $75 monthly upward. Selected tenancy. Built in radio.
CANTERBURY COURT . .
1220 NORTH STATE-PKWY.

4546 MAGNOLIA-AV.
Near Wilson. 1-2 rm. apts.; completely furn., elec. ref., maid serv., $45-$55; Wilson L, bus, surface. In the center of everything. See manager.

TWO ROOMS
AND KITCHENETTE
that will accommodate 3 occupants. Only $12.50 per week.
634 Arlington. Linc. 1314.

DIVERSEY APT. HOTEL.
Compl. furn. 1 and 2 room apts.; excep. value; $55 to $125; full hotel service; bus at door. 430 Diversey-pkwy. Lake V. 8210.

LINCOLN PARK ARMS.
2738 PINE GROVE-AV.
Just south of Diversey. Bright, quiet 1-2 rm. kitch., $65 up. Complete hotel service.

THE BRIARWAY.
$10.50 per wk.; 1 rm. kit. apts., priv. bath; well furn. Mgr. on prem. 640 Briar-pl. [1½ blks. W. of Broadway] or call Buck. 1381.

SWANVILLE APTS.
2-3 rooms, $55 month; liht, gas, linen, refr. 701-15 Brompton-pl. Gd. tr. Bit. 1600.

CHARMAINE APTS.—BEAU. 2-FT. 3 RM. apts. New furn., carp. floor; gas, lt., refr., elev.; close to N. W. R. R., Rav. "L"; reas.; inspection invited. 4737 N. Hermitage.

2 BEDROOM EFFICIENCY, $55 TO $60; 3 large rms., newly furn., gas, light, refrig. free, 2 blks. Rog. Pk. L exp., bus, lake. 6721 Glenwood-av. Ph. Rog. Pk. 0344.

SUBLEASE UNTIL MAY 1ST—ATTRACtive 4 room completely furn. apt.; all front rms.; 4 blks. Sheridan-rd.; desirable location. C. A. Jacobson, 1264 Winona-av.

$10.50 TO $12.50 A WEEK.
1 rm. kitch. apts., nicely furn.; comp. 24 hr. serv.; el. refr.; ex. tr. 2046-48 Lane-st.

FURNISHED APT. SUBLEASE 5 RMS., 2 baths, Edgewater Beach Apts. Tel. Longbeach 8500, Apt. 1014, or inquire renting office. Rental $200.

New Bldg., 4222 N. Ashland.
1-2 rm. kit. apts.; gas, lt., linen, elec. refr. Elev., maid service; all trans.; very reas.

2-3 RMS., $10-$12-$15 WK.
Buena Park apts., soliciting business men and women. 4069 Kenmore. Graceland 6683.

8 W. WALTON-PL.
Near Oak-st. beach; owner management; maid serv.; lt., gas, linen, Gen. Elect. refrig.

WELLINGTON ARMS HOTEL—1-2 R. KIT. apts., furnished, unfurn., hotel service, $65 up. 2970 Sheridan-rd. Bittersweet 4600.

2 SPAC. ROOMS AND KITNT., $55 UP; 1331 Estes-av., at lake; free gas and refrig.; nicely furnished; excel. transportation.

4136½ SHERIDAN-RD.—2-3-4 RM. MOD. kit. apts.; nicely furn.; very reas. rent. See manager on prem. or phone Buck. 8686.

BEAUT. FURN. 3 RMS.—SHOWER; ELEC. refrig.; newly dec.; good trans.; $65, incl. linen, gas, light. 811 Cornelia. Wel. 6116.

3912-28 PINE GROVE-AV.—Beautifully furnished 2 and 3 rm. apts. Finest location. Near stores and park. Reas.

YACHT HARBOR APARTMENTS—1-2-3 rms. furn., $65 up; unfurn., $45 up. 422 MELROSE-ST. Bittersweet 4106.

AT LAKE—BEDRM., APT., DIN.-KIT., IN-A-Dor, tile bath, shwr., $75, incl. gas, refrig.; all transp. 901 Argyle-st. Longb. 3220.

3650 SHERIDAN-RD.—6 RMS., 2 BATHS, carpeted, piano, radio; overlooks Linc. Pk., lake; $275. Graceland 9069. Gentiles.

641 ALDINE—DE LUXE 1 ROOM KITNT. apts.; firepr. bldg.; compl. service; $45 mo.

MAGNOLIA, 4656—4 SUNNY RMS. COMPL. furn.; 2 beds; lts., Frigid.; $70.

HI. GRADE FURN., 2½-3½-4 RS., INC. GAS, lt., linens; el. ref.; all tr. 4435 Greenview.

1362 GREENLEAF—BEAU. 3-4 RM. APTS. Blk. L, lake, Reas. Briargate 6322.

4-5 RMS., $60 TO $110; 5-6 R. EFF. NICEly fur.; 1 blk. lake. Owner. 1341 Touhy.

NEWLY FURN. 5 RM. COR. APT., 2 BEDrms. 1400 Winnemac-av., 2d. Long. 3589.

$12—4 RMS., 2 BEDS, BATH, LGT., HT., gas; ex. tran. 2819 N. Halsted. Inq. store.

CLARK, N., 1004—MOD. NEW. DEC. 1-2-3 rm. kitnt., priv. b., elev.; $6 up; fr. pkg.

SUNNY ROOMS, SLPG. PORCH, REFRIG.; attr. furn.; reas. 1449 Fargo. Shel. 6260.

LA SALLE, N., 1039 OR 1702—OPP. PK.; 1-2-3 rm. kit., priv. b., el.; $7 up; fr. pkg.

TO RENT—FURNISHED APARTMENTS.

NORTH.

$65 TO $100
2 AND 3 ROOMS.
One block from Edgewater Beach Hotel. Splendid residential neighborhood.
KENMORE SHORE
5419 Kenmore
Mrs. Van Horn, Mgr.
Sunnyside 1078.

GOLD COAST'S BEST ADDRESS. OPPOSITE CASINO CLUB.
201 E. DELAWARE-PL.
Luxurious New Furnishings. 1 blk. to Drake Hotel; bus at door.
3-5 RMS., 2 BATHS, $117.50.
FULL HOTEL SERVICE. SUPERIOR 14...

2-3 ROOMS, $50 UP
FREE REFRIG., LIGHT AND GAS. 4501 MALDEN. 1 BLOCK TO ...

MOST ATTRAC. 6 RM. APT.; NR. Lincoln Pk., east of Broadway; reasonable rental. Miss McGee at Whitehall 6...

NORTHWEST.

KEYSTONE CHATEAU, 4046 N. KEYSTONE-av.—Furn. and unfurn., 2-3-4 large rooms, $40 up. Good transportation. Pens. ...

1½-2½ RM. BEAU. FURN. APTS., $50 UP; new bldg.; free elec. refrig.; full serv.; 1 blk. surf., N. W. R. R. 3901 N. Tripp-av.

SUNNY, CLEAN, BEAU. FUR. APTS.; gas, refrig., maid service; 1 blk. L. ... for lease. 3355 Eastwood-av.

WEST.

1-2-3 RMS.—LOW RENT.
NICELY FURN. APTS. MOD. BLDGS. J. Kempston & Sons, 4938 Quincy or 4913 Jackson. Col. 7709. Open eve. until 9.

"THE CHATEAU."
Oak Park's largest and finest apt. hotel. Gentiles. $60. 330 N. Austin-blvd. Vil. ...

JACKSON GABLES—3412 JACKSON-BLVD. 1 and 2 rm. and mod. kit. apts.; linen, gas, elec. refrig. free; reas. Van Buren 6107.

2-3-4 KITCH. APTS., NICELY FURN.; WILL ACCOM. 3 OR 4; LOW RENT. 5 N. LAVERGNE, NR. WASHINGTON-BL.

1 RM. NEWLY FURN. APTS., FRIG. MAID, linen, gas, el. free. Reas. 4301 Monroe.

COZY ENG. BAS. 4 RM. APT., HTD., GAS, elec., linen, yard, gar., $14 wk. Nev. 4537.

4676 WEST END—4-5 RMS., SUN P., IN-A-dor; 2 bedrms., sh.; ex. tr.; Frig. low rent.

1043 N. LARAMIE-AV., MODERN FURnished 6 rm. apt., $70 mo. Aus. 9247.

6 RMS., 4 BEDS, NEW, FURN. DEC. ALL tr.; h. w.; stm. ht. $70. 4253 Gladys-av.

WANTED—TO RENT—APARTMENTS.

WTD.—6 R. APT., LGE., MOD., TILE BATH, kit., $85 max., incl. gar., N. S. W. Rogers Pk. pfd.; near school. H. E. Wolf, Fra. 5341.

FURN. APT., NR. N. SIDE, REAS. STUDIO or old bldg. Address S H 80, Tribune.

TO RENT—STORES.

South Side.

MODERN STORE—6804 S. HALSTED, 25x100—Steam heat; good location for millinery, shoe store or any other business; reas. rent. Call for information Englewood 2025.

BAKERY—EQUIPPED; ESTABLISHED LOcation. See BARBER, 213 W. 69th-st.

Northwest Side.

MODERN STORE IN THE HEART OF North-av.—2623 W. North-av.; steam heat; 24x110; good location for any business; rent $150. Call Englewood 2025.

West Side.

BARBER SHOP—COMPLETELY FURNISHED, heated; for rent; good opportunity for young barber. Call Cicero 6824.

STORE — TRANSFER COR., NORTHEAST Lake and Crawford; fine for any line. J. F. Butler & Co., 22 S. Crawford-av.

Suburban.

STORE IN WESTERN SPRINGS. Suitable for exclusive men's furnishings and shoes; good location; reasonable rent. HENRY A. MILLER, REALTOR, Br. ofc. at Wolf-rd. & E. R. Ph. W. S. 211.

STORE—FOR FRUIT OR MEAT MARKET; old stand; good location, next to bakery. 6847 W. 22d-st., Berwyn.

TO RENT—OFFICES AND SHOPS.

Central.

TRIBUNE TOWER
Beautiful corner suites, outside light for workrooms and private offices. One and two private office suites, with reception room, $80 per month and up.
Cork carpet, window shades, and awnings are included in rentals.
11¼ foot ceilings.
APPLY TO
HOLMES ONDERDONK.
Telephone Superior 0100.
1229 TRIBUNE TOWER.

30 N. LA SALLE BUILDING.
2 private offices and reception room, $77.50. 1 private office and reception room, ... JUDSON F. STONE, AGENT. Dearborn 1776. Room 1212.

ENGINEERING BLDG.
To Rent—Priv. offices, furnished or unfurn. ALSO desk space, in secretarial and phone service. Phone Central 1689. 205 W. Wacker-dr.

32 N. STATE, S. W. CORNER WASH.—Attractive offices; splendid light; night service; center of Loop. Sgl. office, $25 to $50; with recp. rm., $55 to $80; few furnished. Desk space, $12. SWIGART & CO., Rm. 601.

OUTSIDE FURN. PRIV. OFFICE, $40. Incl. club lounge, secy. serv., phone, fan, light, water, towels, lock box, directory, 8 a. m. to 7 p. m. Desk, $13-$20; mail and ph. $5. ENTIRE 6th FLR. 201 N. WELLS.

BEAU. OFFICE DISPLAY, SALES OR STUdio space, unusually light; low rent. EDWIN J. BOWES JR. & CO., 154 E. Erie-st. Whitehall 6026.

FURNISHED PRIV. OFCS., DESK SPACE, mail add., switchbd., steno., secy. service, $5 to $50 per mo. 8th flr., 20 E. Jackson.

COM. PHOTO OR BLUE PRINT STUDIO—3,600 sq. ft., light 4 sides; dark rooms and some equipment; low rent. 423 Plymouth-ct.

REAPER BLOCK, 80 W. WASHINGTON-ST.—Suite of 2 pri. offices and recept., ... Office of bldg., Room 712. Dearborn 17...

OFFICES, STUDIOS—233 E. ONTARIO-ST. Near North Side; parking space on premises; pre-war rents. Superior 9222.

1 OR 2 SMALL LIGHT OFFICES IN CORway Bldg.; corridor entrance. Room 1002. 111 W. Washington-st. Tel. Cent. 6170.

TO RENT—THREE CHOICE UNFURNISHED offices; 950 sq. ft. Immediate possession. Call 1355 First National Bank Building.

DESK SPACE, LT., PLEAS. PH. AND SEC. serv. Room 1512 Tribune Tower.

OFFICE — DESK SPACE. FURNISHED. Very reasonable. 140 S. Dearborn. Rm. 906.

DESK, $15; PH. SERV., $10; FURN. OFF., $30 up. Mdse. Mart, R. 1114. White. 6976.

TEL. DEA. 6743. SHOP 20, PALMER House—Fur. and unfur. offices in loop.

Outlying.

73 W. CHICAGO-AV., COR. CLARK—4 rooms, suitable doctor or dentist; 50,000 people pass daily; r. wat., el. lt. in; ht. ...

PHOTOGRAPHER'S STUDIO—FIVE RM. OFfice suite; Embassy Theater Bldg., 3956 W. Fullerton. Madison Realty Co. State ...

TO RENT—FLOORS AND LOFTS.

FLOORS, 30X150 FT., GD. FOR LT. MFG. Will divide; very reas. rent or lease entire 6 story bldg. 424 S. Wabash-av.

TO RENT—MANUFACTURING PROPERTY.

CENTRALLY LOCATED MANUFACTURING and storage space; heated, sprinklered; switch track; low rent. F. W. PRINDIVILLE & CO. Canal 2688.

INDUSTRIAL LOCATIONS, FACTORY AND warehouse space. INDUSTRIAL LOCATING CO., 7 S. Dearborn-st. Ran. 1979.

BARGAIN—1 STY. BLDG., 5,000 SQ. FT. Terms. $100 mo. or rt. reas. Sun. ...

TO RENT—BUILDINGS.

LEASE OR SALE—BARGAIN—5 1 STORY bldgs.; 2 S., 1 N., 2 W.; 5,000 to 15,000 feet each. Immedi. poss. Randolph ...

OFFICE FURNITURE, FILES, SAFES.

FIRE! FIRE!
We will sell at 50% off all desks, tables, chairs, files, and safes damaged slightly by smoke. Spitzer's 173 W. Lake, nr. Wells.

ELEGANT FURNISHINGS OF FINANCIAL org. in liquidation; 5 private suites; solid walnut and leather uph.; in storage. Ask for Mr. Herman. 130 W. Lake-st.

25% DISCOUNT ON ALL OFFICE FURNIture; desk, chairs, files, etc. Julius ... der, Inc. 901 W. Madison.

MAH. FLAT TOP DESK, $8; OTHERS VERY reas. Thur., Fri. a. m. 1044 Madison.

BILLIARDS AND BOWLING.

BILLIARD TABLES, NEW AND REBUILT. Buy direct from manufacturer and get best quality and lowest prices. Everything in billiard and bowling supplies. THE BRUNSWICK-BALKE-COLLENDER CO. 623-633 S. Wabash. Wabash ...

REAL ESTATE FOR SALE.

APARTMENT BUILDINGS.

South Side.

Owner Here from Calif. ... 6816 Wabash ...

6 FLAT BRICK, $25,000; MAHOG. FIN.; ... all rented; $5,280; ... Fairfax 8203. ...

Southwest Side.

BARGAIN—3 FLAT BLDG., 2 YRS. ... 7334 S. Maplewood-av. ...

North Side.

6 APT., $27,000.

FOR SALE — MODERN FIFTEEN APA... EDWARD S. CODY, Trus... 160 N. La Salle-st.

WILL FINANCE TO SUIT 3 APT. ... N. Campbell-av. Rogers Park ...

Northwest Side.

OPEN FOR INSPECTION—3 FLAT B... Longbeach 7134.

4 APT. FRAME; MUST SELL; ... RALPH H. BEESLEY, 4219 Irving Pk. ...

West Side.

2 Flat Frame, Barg., $3,0...
4219 W. CONGRESS-ST.

... C. W. BURGMANN CO., 523 S. CICERO...

4 APT. BLDG.—SUIT. FOR HOTEL, ... 3128 Washington-blvd.

HOUSES.

South Side.

A BARGAIN.

OWNER MUST SELL

I AM LOOKING FOR SOME ONE WHO HAS STEADY WORK. ...

FORCED SALE—6 RM. BUNG.; ... South Shore 1661.

Southwest Side.

NEW FRAME COTTAGE, 20X26; CITY ... Address L N 391, Tribune.

North Side.

FOR SALE—ONLY $45 PER MONTH ... Address H 541, Tribune.

BRICK BUNGALOW, 7 LARGE RMS. ... Rogers Park. Address H 512, Tribune.

Northwest Side.

NEW 5 ROOM BRICK BUNGALOW. PAYMENTS ONLY $45.00 MONTH PROVIDING YOU HAVE STEADY W... Address L Y 127, Tribune.

HOUSES BUILT TO ORDER.

WILL BUILD ON YOUR LOT BUNG. ...

VACANT.

North Side.

... COR. LAWNDALE AND OAK... No reas. offer refused. ...

REAL ESTATE—OAK PARK—AUS...

MUST BE SOLD—132 N. LONG-AV. ...

REAL ESTATE—SUBURBAN—SOU...

Miscellaneous.

REAL ESTATE—SUBURBAN—S...

BRICK HSE. ON ACR...
Poultry Hse. and Gara...

REAL ESTATE—SUBURBAN—NO...

Evanston—19 minutes to lo...

Glencoe—30 minutes to lo...

Wilmette—22 minutes to lo...

PAY ONE-THIRD, 6 RM. BRICK ...

CHOICE SECTION NR. SHERIDAN ...

Miscellaneous.

99X185 FT. CORNE...

REAL ESTATE—SUBURBAN—W...

Downers Grove—34 min. to ...

Hinsdale—25 minutes to ...

SUBURBAN HOME FOR SOPHIST...

Maywood—18 minutes to ...

ONLY $45.00 A MONTH ...

Oak Park—16 minutes to ...

Villa Park—29 minutes to ...

I WILL CUT THE MONTHLY P... TO ONLY $40 MONTHLY FOR MY BEAUTIFUL 5 ROOM ... WANT TO MEET RESPONSIBLE ...

Wheaton—40 minutes to ...

MODERN 7 RM. HOUSE—4 YRS. ...

Miscellaneous.

LGE. WOODED LOTS—½ AC. ...

REAL ESTATE—SUBURBAN—MI...

Acre and Trees—$75 ...

3 Acre Corner—$125 ...

REAL ESTATE—ACRE PROP...

3 AND 5 ACRE TRACTS—20 MIL...

REAL ESTATE—SUMMER RE...

NEW COTTAGE, INCLUDING ...

FOX RIVER WATER FRT. ...

REAL ESTATE FOR SALE.

APARTMENT BUILDINGS.

South Side.

Owner Here from Calif.
...

North Side.

6 APT., $27,000.
...

Northwest Side.

...

West Side.

...

HOUSES.

South Side.

A BARGAIN.
...

Southwest Side.

...

Northwest Side.

...

North Side.

...

West Side.

...

REAL ESTATE—SUBURBAN—SOUTH.

Miscellaneous.

...

REAL ESTATE—SUBURBAN—S. W.

...

REAL ESTATE—SUBURBAN—NORTH.

...

REAL ESTATE—SUBURBAN—N. W.

...

REAL ESTATE—SUMMER RESORTS.

DUNES HOMESITE
...

REAL ESTATE—FARM LANDS.

Florida.

Illinois.

Michigan.

Texas.

Wisconsin.

REAL ESTATE WANTED.

For Cash.

Vacant.

REAL ESTATE LOANS.

First Mortgage.

Junior Mortgage.

2D MORTGAGE LOANS.
...

TRUSTEES SYSTEM SERVICE,
...

HOME FURNISHINGS.

(See also Household Appliances.)

South Side.

Real Furniture Bargains.
...

Northwest Side.

West Side.

AIRPLANES.

AVIATORS WANTED
...

TYPEWRITERS AND SUPPLIES.

LOANS.

Personal, Property, and Salary.

Why pay more than Household's low rate?

The Nationally known Household Loan Plan offers cash loans of $50 to $300 to husbands and wives at reasonable rates.

Household's rate on all loans above $100 is almost one-third lower than the maximum permitted by the small-loan law. We voluntarily established this low rate in 1928, and our customers have benefited ever since. This rate remains the same until the loan is paid off. It does not increase as the unpaid balance decreases.

For example:

The average monthly cost of a $200 loan, repaid in 20 equal monthly payments, is $2.63. This is the lowest cost in Chicago.

Get the Cost in DOLLARS Before You Borrow

Strictly confidential. Husband and wife only need sign. 20 months to repay. No endorsers.

LOOP:
77 W. Washington, 10th floor. State 0151.
105 W. Monroe, 5th floor. Central 2858.
105 W. Madison, 14th floor. Franklin 0885.

NEW ROGERS PARK OFFICE:
1737 Howard-st., 2d fl. Rogers Park 8320.

WEST:
4010 W. Madison-st., 4th fl. Kedzie 0704.
9 S. Kedzie-av., 3d fl. Van Buren 0100.

CICERO-BERWYN:
6012¼ W. 22d-st., 2d flr. Cicero 6400.

OAK PARK:
1140 Lake-st., 3d floor. Euclid 503.

NORTHWEST:
2800 Milwaukee-av., 5th fl. Capitol 3440.
4710 Irving Park, 2d fl. Pensacola 4570.

NORTH:
1951 Irving Park, 2d fl. Buckingham 1026.
4753 Broadway, 11th fl. Longbeach 7163.

SOUTH:
841 E. 63d-st., 4th floor. Plaza 8360.
736 E. 63d-st., 2d floor. Fairfax 2839.
6856 S. Halsted, 2d floor. Englewood 5534.

SOUTHWEST:
6255 S. Ashland, 2d floor. Hemlock 4510.
2355 W. 63d-st. Republic 4472.

SOUTH CHICAGO:
9130 Commercial, 2d fl. South Chicago 0103.

ROSELAND:
11106 S. Michigan, 2d fl. Commodore 3850.

ALSO HOUSEHOLD OFFICES:
In Joliet, Aurora, Rockford, Waukegan, Kenosha, Racine, Hammond, Michigan City, East Chicago, and Gary.

HOUSEHOLD Finance Corporation

Commonwealth Customers Pay LESS for LOANS

COMMONWEALTH'S rate on amounts above $100 is substantially lower than the lawful rate usually charged.

THE personal property which nearly every family owns and the signature of husband and wife enable one to secure any amount up to $300 quickly and easily.

THERE ARE NO fees or deductions. You may take 25 months or pay all or part sooner. Interest, at the Reduced Rates, is charged only while you keep the money.

Also Salary and Auto Loans.

Special Plan for Teachers.

9-OFFICES-9

COMMONWEALTH—LOOP, WABASH 6233. 209 S. State-st., Room 600. Republic Bldg.
COMMONWEALTH—NORTH: 4803 Lincoln-av., Rm. 215. Longbeach 3457.
COMMONWEALTH—ROGERS PARK: 1791 Howard-st., Rm. 212. Rog. Pk. 0754.
COMMONWEALTH—NORTHWEST: 4013 Milwaukee-av., Rm. 307. Ave. 0443.
COMMONWEALTH—WEST: 9 S. Kedzie-av., Rm. 231. Kedzie 1437.
COMMONWEALTH—OAK PARK: 137 Marion-st., Room 206. Village 6386.
COMMONWEALTH—SOUTH: 6306 Cottage Grove, R. 305. Hyde Pk. 0604.
COMMONWEALTH—SOUTHWEST: 6314 S. Western-av., M. 201. Prospect 3130.
COMMONWEALTH—ROSELAND: 11112 S. Michigan, R. 220. Pullman 6615.

Commonwealth Loan Co.

FORMERLY METRO LOAN CO.
BUSINESS ESTABLISHED 1887.
LICENSED BY THE STATE.

QUICK CASH LOANS UP TO $300 on Furniture or Salary
...

C. C. ERD
...

To Those Who Need Cash
Furniture or Salary.
LOANS UP TO $300
Legal Rate. Easy repayment.
T. B. WARD
...

LOW RATE LOANS.
...

QUICK LOANS UP TO $300
...

Mason Financial Co.
...

BUSINESS LOANS.
...

COST LOWERED.
...

RENT A WASHER
...

LOANS.

Personal, Property, and Salary.

RATES ON LOANS REDUCED to 1½% per mo.
ON BALANCES OVER $100.

No Extras
No Deductions

OUR NEW RATE IS 2% Less
Than Rate Authorized by Law On Balances Over $100.

No Embarrassing Investigations.

Private Consultation Rooms.

Loans Made on Your Own Signatures.

1 to 20 Months to Repay

CONVENIENT OFFICES:

PERSONAL—GARFIELD PARK.
4010 W. Madison-st., Second Floor.
Garfield State Bank Bldg. Nevada 2134.

PERSONAL—RAVENSWOOD.
4770 Lincoln-av., near Lawrence.
2d Floor, Corner Bldg. Longbeach 8357.

PERSONAL—AUBURN PARK.
7614 S. Halsted-st., Second Floor.
Over Grand 5 & 10c Store. Radcliffe 8228.

PERSONAL—ROGERS PARK.
1609 Devon-av., near Clark-st.
Devon and Clark Bldg. Rogers Pk. 4324.

PERSONAL—JACKSON PARK.
841 E. 63d-st., Third Floor.
63d & Maryland Bldg. Hyde Park 1472.

PERSONAL—OGDEN PARK.
2403 W. 63d-st., corner Western.
Second Floor. Republic 7229.

PERSONAL—EDGEWATER.
4554 Broadway, at Wilson, Second Floor.
McJunkin Bldg. Longbeach 3893.

PERSONAL—IRVING PARK.
3982 Milwaukee-av., junction N. Cicero and Irving Park-blvds., 2d Floor. Pal. 0989.

PERSONAL—OAK PARK.
1024 North-blvd., near Marion-st., Second Floor, Parkside Bldg. Village 6840.

PERSONAL—CICERO.
5623 W. 22d-st., Second Floor.
Cicero 2202.

PERSONAL—EVANSTON.
708 Church-st., Second Floor.
Church-st. Bldg. Greenleaf 6031.

PERSONAL FINANCE CO.
...

IMMEDIATE LOANS
$50 to $300.
On Your Signature Only
...

Commonwealth Customers Pay LESS for LOANS
...

HOUSEHOLD Finance Corporation
...

LOCAL LOAN CO.
...

MOTOR TRUCKS.

100 FORD AND CHEVROLET TRUCKS.
Largest selection of late model trucks in Chicago, 1928 to 1931 models. Guaranteed by responsible firm. Terms as low as $30 down. Trades taken as 1st payment.
940 to 958 Milwaukee-av.

TRUCK DEPT. Always open.

Ford., Chev. Trks.—Like New.
...

RENT A WASHER
OR IRONER.
...

AUTOMOBILES FOR SALE.

ALL CHICAGO IS TALKING ABOUT STUDEBAKER'S BARGAINS

Reductions of 50% have tripled our business over night. You cannot afford to miss these sensational values. 125 cars to choose from. 5 days' driving trial with each sale.

CHRYSLER ROADSTER. This is a sporty car with low slung lines and spirited performance. Rumble seat, 4 whl. brakes, and many extras. Reduced to $385.

PACKARD 8 PHAETON. This is a sporty car with dandy performance. A rare buy at our reduced price of $195.

CHANDLER SEDAN. Recent Royal 8 that really looks and runs like a brand new car. Has a wealth of extras. Reduced to $385.

STUDEBAKER SEDAN. 1928 Regal Commander that's the last word for beautiful appearance and splendid performance. Has low mileage and the equipment includes a wealth of extras. Reduced to $295.

OLDSMOBILE SEDAN. Recent model. The finish has not a mar on it and the upholstery is luxurious. Has a wealth of extras. This Olds was traded in at a very favorable price, so we'll pass on the saving to you. $345.

MARQUETTE COUPE. Late model. Here is one of the smartest looking cars of its kind in Chicago. It has sparkling performance and every essential extra. A remarkable bargain at our reduced price of $395.

STUDEBAKER SEDAN. 1930 Dictator. The finish, upholstery, and tires are positively in new condition. Motor is just properly broken in. Here is a Studebaker that will please the most exacting buyer. Has wire wheels, side mounts, driving light, shock absorbers, etc. Reduced to $595.

15 LATE MODEL CHEVROLETS TO CHOOSE FROM AT REAL BARGAIN PRICES, OVER 100 OTHER EXCEPTIONAL VALUES.

LIBERAL TMS. OPEN EVES. CAL. 6492.

STUDEBAKER SALES CO., 26TH AND MICHIGAN.

AUTOMOBILES WANTED.

AUTOMOBILES WANTED
...

Wanted—200 Fords—Chevs.
...

Cash or make you a loan. Always open. 2810 W. Madison. Ph. Van Buren 3200.

WANT 100 AUTOMOBILES.
...

AUTOMOBILES FOR SALE.

DEALERS, ATTENTION!

These Cars Priced for Today Only
Every Car Reduced
Greatest Bargains Ever Offered

1929 Stude. Sedan	$345
1929 Ford Coupe	195
1929 Ford Sedan	175
1930 Willys 6 Sed.	325
1928 Buick Coupe	295
1928 Pontiac Rdstr	125
1928 Hudson Sedan	175
1928 Chevrolet Coach	135
1929 Chevrolet Cabrlt	135
1927 Peerless Sedan	75
1927 Dodge Sedan	85
1926 Dodge Coupe	65

All Cars on Our Lot
DASHIELL MOTOR CO.
2537 S. Michigan-av.

CHRYSLER BARGAINS.
De luxe 8 coupes.
De luxe 8 sedans.
New standard 8 roadsters.
Chrysler 6 sedans.
1930 Imperial sedans.
CHRYSLER ILL. CO.
2036 S. Michigan. Cal. 7460.

FORD BARGAINS.
Terms $100 down, $5 per week.
...

BUICKS—BUICKS—BUICKS
...

Buick 1931 8-67 4 Dr. Sedan.
...

AUTOMOBILES FOR SALE.

BUY WITH SAFETY
From the Only Authorized Ford Dealer in the Loop.

1929 FORD Roadster	$150
1927 SAXE Coach	35
1929 FORD Tudor	195
1928 STUDEBAKER Victoria Coupe	345
1930 FORD Spt. Roadster; rumb. seat	395
1929 CHEVROLET Coupe; very late	395
1930 FORD Tudor	295
1929 NASH 4 Door Sedan	375
1930 FORD Sport Coupe; rumb. seat	350
1929 CHRYSLER "75" Sedan	445
1931 FORD De L. Rdstr; Canary Yel.	425
1930 AUBURN Convertible Coupe	445
1931 FORD Town Sedan; side mts.	350
1930 DE SOTO 6 Cyl. Sedan	345
1931 FORD Conv. Cabrt., fender wells	445
1928 BUICK Sport Coupe, rum. seat	285
1931 FORD Tudor	275
1929 HUDSON De Luxe Victoria	275
1931 FORD Victoria Coupe	465

Glenn E. Holmes, Inc.
80 E. Lake-st. at Wabash.
80 W. Lake-st. at Dearborn.
CALL AT EITHER SHOWROOM.
OPEN EVENINGS.

PONTIACS 1931
WONDERFUL SAVINGS.
1931 Pontiac Coupe.
1931 Pontiac 2-pass. Coupe Sedan.
1931 Pontiac Custom Sedan.
1931 Oakland Touring Sedan.
1931 Oakland Custom Sedan.
Every car in perfect cond.
Values which cannot be duplicated.
E. M. du Vernay, Inc.
7718 Stony Island-av. Fin. So. Shore 9060.

Cadillacs—1931s—La Salles.
...

Ford 1930 Tudor, $295.
...

Ford 1931 Town Sedan, $385
...

FORDS—$300—FORDS
1930 COUPES AND TUDORS.
Terms, Trades. Authorized Ford Dealers.
2350 S. Michigan-av.

FORDS—1931, 1930, AND 1929; LARGEST selection of all models and types.
TERMS OR TRADE. ALWAYS OPEN.
LAUDER BROS., 6900 VINCENNES-AV.

Ford 1929 Tudor, $195.
...

FORD—1930 TUDOR; BARGAIN.
Ford 1929 Stand. Coupe, rumble seat; $250
...

FORD—COACH '29; WITH LOW MILEAGE.
...

FORD—1930 TUDOR; CANNOT BE TOLD from new; driven 5,000 miles; $375.
2437 S. MICHIGAN.

FORD — LATEST 1931 TOWN SEDAN; used little; $525. Terms, trade. Besser & Soden, Auth. Ford Dlrs., 1234 Morse-av.

FORD—LATEST '30 TUDOR; $245; EXTRA fine running condition throuout; must sell today; take $75 down, trade. 7319 S. Halsted.

FORD—1929 TUDOR SEDAN; COST, WHLS. $395. 150 others. '31s, '30s, '29s. All styl., mod. Tms., tr., guar. 2751 W. Madison.

FORD—LATE 1930 COUPE; WILL GIVE purchaser entire satisfaction; $325. Terms. Ben T. Wright, Inc., 1107 N. Clark.

FORD — 1931 SPORT ROADSTER, $275; rumble seat, wings, etc.; carries 100% guarantee. 4154 Montrose-av. Keystone 3809

FORD—'30 TUDOR SEDAN, MODEL A; EXcellent condition. Call Briar. 3162.

FORD—VIC. DE LUXE '31 5 PASS.; LIKE new; terms or trade; $450. 6130 Cott. Gr.

FORD—TUDOR SEDAN, $235; DELIVERY '31. Residence, 933 N. Crawford.

FORD—1931 DE LUXE SPORT COUPE, 6 w. w.; like new; barg., tms. 6101 N. Clark.

FORD—TUDOR, LATE '29, PERFECT, $165 cash takes it. 3039 Sheffield-av.

FORD—1931 TUDOR SEDAN; REAL BUY; $350 cash. 4501 Sheridan-rd.

FORD—'30 BLACK COUPE; RUMB. SEAT; $290. J. J. Wright Motor, 242 W. 55th-st.

FORD—'29 TUDOR SED.; A1 COND.; $175. J. J. Wright Motor Co., 242 W. 55th-st.

FRANKLIN—MODEL 130 SEDAN; LATEST black color; driven 5,314 mi., same as new car. $750; guaranteed. Trade.
LAWLOR OFFICE, 2810 W. MADISON.

GRAHAM—1930 5 CYL. 822 SEDAN; 100 h. p.; 6 w. w.; 4 speeds; new car app.; guaranteed; $975. 3915 Arch.-av. Cal. 2060.

HUDSON—6 TOWN SEDAN, 1930, $465. 6 WIRE WHLS.; SIDE MNTS.; H. W. HEATER. TERMS. 3854 W. MADISON.

HUPMOBILE—8 1931 DE LUXE 5 PASS. sedan; like new; driven only actually just like new; guaranteed perfect; $895, terms, trade. 3333 W. Madison-st. Always open.

HUPMOBILE—6 LATEST '30 DE LUXE 5-PASS. sed.; 6 w. w. 2 fend. mld.; used 6 mos.; sacrifice at $550. Garage, 3433 Madison.

HUPMOBILE—"8" 1929 SEDAN, DE LUXE; perfect in every way; reduced to $600; terms or trade. 6130 Cottage Grove.

HUPMOBILE—"8" LATEST 1931 DE LUXE sedan; 6 wire wheels; driven 2,300 miles; cost $1,450; sacrifice at $700. 3327 Milwaukee-av.

LA SALLE—LaTEST 1931, 5 PASS. SEDAN. Car just as it left factory; driv. little; wire wheels, fully equip.; rare buy, $1,895. terms. Many other models to select from. 4635-37 W. MADISON-ST.

La Salle 1930 Sedan, $1,095.
...

LA SALLE—1931 4 DOOR SEDAN; 8 WIRE wheels; side mts.; beau. maroon; hardly run; cost $2,775; big sac. Guar. tms., tr. LARRY O'ROURKE, INC., 2701 W. Madison.

LA SALLE—1930 SEDAN; LATE, HARDLY RUN, CHPEST, REAL '30 EVER OFFERED. $1,195. SWENSON, WELL. 7802.

LA SALLE—'28 CUSTOM BUILT 7 PASS. sedan; 8 wire wheels, 2 mounted forward. New car appearance. 2951 W. Madison-st.

LINCOLNS—1930 TO 1925S; ALL STYLES and models; priced from $175 to $3,000. L. W. SHAESBY & CO., 2821 Sheffield-av.

LINCOLN—TOWN SEDAN: LATEST MODEL. Driven 847 mi. De luxe equipped. Bargain for quick sale. Phone Briargate 0622.

MARMON—6 SPORT TOUR., '27; FINEST condition; like new; been stored; $125 cash. Mrs. Kamp, Res., 4514 Irving Pk.-blvd.

NASH—8 1931 ADV. 5 PASS. SEDAN; CAR like new; 6 wire wheels; like new throughout; cost $1,787; sell for balance of mortgage, $875; terms, trade. P. & F. Finance Co., 3353 W. Madison-st. Always open.

NASH—1930 DE LUXE 4 DOOR SEDAN, light 6; six natural wood wheels, 2 fender mounted, $393; guar., terms. 2810 Madison.

NASH—1928 VICTORY COUPE; PERFECT cond.; owner; 845 Cornelia-av.

NASH—8, LATEST 1931 DE LUXE SEDAN; 6 w. w.; $795; terms. 3327 Milwaukee.

OAKLAND—8, 1931 DE LUXE SEDAN; 6 w. w.; $595; terms. 3327 Milwaukee-av.

Oldsmobile 1930 Convertible
...

PACKARD—'31 CUSTOM 7 PASS. DE luxe sedan; driven 1,347 mi.; same as day it left factory; 6 wire whls.; 2 fender mounted; cost $4,750; for quick sale sacrifice at $2,000; 90 day guarantee. Terms, trade. Always open. 2810 W. Madison-st.

PACKARD—6 VERY LATE '28 CLUB SEdan; beautiful black and ivory finish; reconditioned; guaranteed; $700. John S. Jackson & Co., Packard Dealer, 7320 S. Stony Island-av. Phone Plaza 2000.

PACKARD—8 CYL. 633. 7 PASS. SEDAN, in remarkable condition; original finish; interior clean; 6 good tires; an exceptional value, $975. Packard Motor Car Co. of Chicago, 2357 Michigan-av. Calumet 7400.

PLYMOUTH—1930 RUMBLE SEAT COUPE; this is a late car and in good condition every way. 3212 Jackson-blvd.

PLYMOUTH—LATE 1929 4 DR. SEDAN A1 coach, mech. cond.; a real buy, $245. 245 Madison-st., Oak Park. Open evenings.

PLYMOUTH—NEW 1931, WILL CONTRACT fuel oil as down payment. Berwyn 6838.

PONTIAC—COACH; CAN'T BE TOLD FROM new; guar.; $100 down. Frank Weber, Authorized Dealer, 6103 N. Clark.

PONTIAC—SED., ORIG. FIN., NEW TIRES, perf. cond., $125 cash. 2233 Jackson.

PONTIAC—'29 COUPE, LIKE NEW; SACRI. acct. sickness, $150; priv. 2932 Monroe.

REO—1930 MARK FLYING CLOUD 4 door sedan; driven 4,319 mi.; pass for new; $695; guar.; tms., trade. 2810 Madison.

Ruxton—Front Drive
...

STUDEBAKER '30 Sedan.
...

STUDEBAKER—1930 COMM. 8 SPORT SEdan; $595; guaranteed; terms, trade. LAWLOR OFFICE, 2810 W. MADISON.

STUDEBAKER—1928 SED., LIKE NEW, $95 cash; need money; must sacrifice. Austin 5937 or 715 N. Pine-st.

AUTOMOBILE LOANS.

CASH
In 10 Minutes! No Delay.
AUTO AND TRUCK LOANS.
$350 TO $10,000
Confidential. No Endorsers.
15 Years at Same Location.
Winter-Hirsch
1842 S. MICHIGAN-AV.
Calumet 4586.
BRANCH OFFICES:
4657 W. Madison, Este. 3243.
7701 S. Halsted-st. Tri. 4306.
3251 W. 63d-st. Pros. 9163.

A-u-t-o L-o-a-n-s at Lowest Rates
Refinancing—No Delay
Drive While You Pay.
MAJESTIC INVESTMENT CORP.

105 W. Monroe.	Randolph 4364.
6241 Cottage Grove.	Dorchester 4561.
2325 S. Michigan.	Victory 4444.
4357 W. Madison.	Austin 4060.
4005 W. North-av., 2d Fl.	Albany 7527.

LOWEST RATES
GORDON FINANCE CO.

2230 S. Michigan-av.	Victory 3500.
192 N. La Salle-st.	State 3528.
5100 Broadway.	Ardmore 1150.
3301 North-av.	Spaulding 2500.
1579 Milwaukee-av., R. 217.	Humboldt 8107.

WHY WORRY.
MONEY IN A HURRY
No red tape. No waiting. Drive or store Your car. Lowest possible rates.
GOLDEN RULE FINANCE CO.
6935 STONY ISLAND.
646 W. 69TH-ST.
OPEN EVENINGS AND SUNDAY.

AUTOS AND TRUCKS
NO ENDORSERS. DRIVE AS YOU PAY.
Refinancing—Pay'ts Reduced.
Motor Car Finance Co.
2411 S. Michigan-av. Cal. 7272
6227 Cot. Grove-av. Dor. 2520
1147 Blue Island. Hay. 7060.
179 W. Washington. Des. 9378
MAYWOOD OFFICE.
903 S. Fifth-av. May. 2370.

Automobile Bonding Co.
Established 1919.
7850 S. HALSTED. 2D FL. TRI. 0807
4800 N. WESTERN, 2D FL. RAV. 5100.
4734 W. MADISON. AUS. 3906.
6328 COTTAGE GROVE. HYD. 0733.
103 W. MONROE. RAN. 7992.

NEW REDUCED RATES!
Why pay more? No endorsers required.
FINANCE CREDIT CORP.
205 N. La Salle-st. [MAIN FL.] State 6372.
4700 Broadway. Longbeach 6674.
4734 N. Kimball-av. Keystone 1603.

WE GUARANTEE LOWEST RATES.
Free parking at MAIN ENTRANCE.
CENTRAL STATE FINANCE CORP.
209 N. La Salle-st., 2d floor. State 3615.
Walk upstairs and save 25%.

AUTOMOBILE LOANS — LOWEST RATES. Always open. Phone Van Buren 3200.
2810 W MADISON-ST.

U. S. FINANCE AND MORTGAGE CO.—10 minute service; lowest rates; confidential. parking, 721 N. Michigan, Delaware 1808.

AUTO BANKERS SINCE 1912
LEWIS E. BOWER.
1240 S. Michigan-av. Calumet 1800.

AUTO TIRES.

NEW U. S. ROYALE 2DS; SAVE UP TO 50%. SERLIN TIRE CO., 1400 S. Mich.

MOTORCYCLES AND BICYCLES.

HARLEY-DAVIDSON WITH SIDE CAR; RUN 600 miles; cost new 3 months ago $421; our price $295, cash or terms. Sternberg Motors, 6035 Cottage Grove. Hyd. F. 8110

MOTOR TRUCKS TO RENT & WANTED.

WANT SEVERAL LARGE STAKE SEMI-trailers for hauling to Indiana and Iowa. Steady work. Bring for inspect. Wisconsin Motor Freight, 1214 Fulton.

AUTO CREDITS FOR SALE.

$140 CREDIT ON CHEVROLET—SACRIFICE for $75. Euclid 10436.

AUCTION SALES.

WILLIAMS, BARKER & SEVERN CO.,
673 S. Wabash-av., General Auctioneers.
Furniture, Carpets, General Household Goods. Telephone Harrison 3773.

BUSINESS OPPORTUNITIES.

Business For Sale.

BAKERY—FINE SUBURB. TOWN; ESTAblished business; 4 man shop; reasonable price. P. O. Box 201, Glen Ellyn, Ill.

BARBER SHOP AND BEAUTY SHOP—3R apt. bldg.; rent $25; steam, hot water; western suburb. Paidor Co., 1120 N. Wells.

BARBER AND BEAUTY SHOP—2 BARbers and 3 girls kept; steady; reasonable price. 3636 W. 16th-st.

BARBER—4 CHAIRS; OLD ESTAB.; LOW rent; stm. ht.; nr. L. 1819 Wilson-av.

BEAUTY PARLOR—FOR SALE—SUPPLIES equipment; cash or terms; catalog sent. GIBBS & CO., 21 N. WABASH-AV.

BEAUTY SHOP—EST. 3 YRS.; RT. $30. If you have $150 act quick. Reg. Pk. 1091.

CANDY, CIGARS, SCHOOL SUPPLIES—Doing good business; $40 rent; 4 rooms, steam ht.; $750. 2907 Belmont. Irv. 9550.

CANDY, CIGARS, CIGARETTES, FOUNtain; $850 ca. buys all. 5069 W. Madison.

CANDY, CIGARS, CIGARETTES, ETC.—Sell acct. death. 4233 Fullerton-av.

CIGAR STORE—1ST CLASS; $100 NO. rent; must have $2,000 cash; bal. in payments. See Feldman, 1541 W. Division.

CLEANING, DYEING AND REPAIR SHOP; loc., Hotel Hunt, 836 Wilson-av.; good Uptown bus. district. Ph. Sun. 1199.

COFFEE SHOP AND SODA FOUNTAIN—Suburb; newly equipped; neatest place in town; small expense; ideal for couple. Address Y D 101, Tribune.

CONFEC., SCHOOL STORE, ETC.—EXC LOC. Est. 6 yrs., cheap rt., sac. Edge, 3857.

DELIC., BAKERY—NO COMP.—A-1 LOC.; liv. rm. rs. $14; $20. Pr. $750. 2705 N. Hermitage.

DEL., GROC.—OLD EST. GD. PAYING BUS. 5 rooms, bath; rt. $50. Sell $850 cash or trade. Act quick. 1935 Roscoe.

DEL., GROC., CANDY, ICE CREAM—4 LIV. rms. bath; barg. Buckingham 3072.

DEL. STORE—ONE OF THE BEST N. of apt. loc. 4906 Winthrop.

DELICATESSEN, GROCERY, ICE CREAM Store—3 yr. old business; finest location in Oak Park; no competition; thoroughly equipped; living quarters in rear; other business connections, reason for selling; will sell on easy cash and to Gentile. Address Y E 321, Tribune.

DELI., FOOD SHOP, CANDY, CIGARS, ICE Cream—Old estab., money maker for cple., ladies; $50 cash will start you; 2 rms. and bath; must be sold. $1,450 for all; might take late model car in part bymt. 301 Harrison-st., Oak Park. Lor. 4744.

DELIC.-BAKERY GDS. — IN APT. BLDG.; fine oppor.; est. bus. Longbeach 7246.

DELIC., FISH—EST. 12 YRS.; NEVER SOLD before; wks. 2 fender whls.; 2 frnt. wheels mounted; cost $4,750; for quick sale sacrifice of $2,000; 90 day guarantee. Terms, trade. Always open. 2810 W. Madison-st.

DRY GOODS STORE—N. W. SIDE. EST. bus. Real buy. Address H 473, Tribune.

FRUIT AND GROCERY STORE—EXCL. LOcation; all bus. reas. 4386 Fullerton-av.

GAS STATION—EXC. LOC. GD. OPP. SACR. $4,500; 10 yr. lse. 3519 Irving Park.

GROCERY—NICE, SMALL STOCK, COMPL. equipment; good town; 30 miles from loop. Reasonable price. P. O. Box 201, Glen Ellyn, Ill.

GROCERY — ROYAL BLUE; EST. 7 YRS.; rent $70; 3 rms. bath. 2 N. Leamington-av.

GROC.-MEAT MKT.—UP TO DATE. 4 R. rar.; rt. $40; well estab.; reas. Inc. $451.

GROCERY AND MARKET—WEST SIDE; doing good business. Rea., Columbus 4400.

GROCERY, DELIC.—AN EX. LOC. IN APT. dist.; money maker. 2003 Warren-blvd.

HAND LAUNDRY—MUST SELL AT ONCE; grand opportunity for young couple; small capital required. 31 Harrison.

HOSIERY, LINGERIE, MILLINERY SHOP in theater bldg. 2124 W. 22d-st.

HOTEL—40 ROOMS, UPTOWN, SHERIDAN rd.; completely furnished; low rent; only $1,300 required.
E. A. HASTINGS & CO.
4403 Sheridan-rd. Longbeach 4633.

HOTEL—30 RUNTS, RG. PK.; 10 r. lse.; rt. $25; will sell, trade; catalog sent. Income; now 85% rtd.; pr. $3,800. Steinbock & Alexander, 160 N. La Salle.

LIGHT MFG. BUS.—IN EXCHANGE FOR clear property and some cash; give details. Address H 534, Tribune.

LUNCHROOM—DOING GOOD BUSINESS; must sacrifice $500. Kilsare 0431.

LUNCHRM.—ON BLVD. ADJOINING WAGoner's auto dlry. Reas. 34 W. 55th-st.

LUNCHROOM—SMALL, NR. BIG TRADE cor. 2410 W. Division, Chicago. Rumsey 4004.

MEAT MARKET—GOOD LOCATION. ALL fixtures, refrigerator new; latest design; can be moved. Call 3354 W. Madison.

MEAT MKT. AND GROCERY MAN'S SHOP; val., $3,000; sell, $1,500; no bars. Peq. 1510.

PAINT STORE—INCL. STOCK, FIX.; LIV. qtrs.; oil ht.; rent $60; quick sale $900 cash. No agents. Keystone 6874.

PAINT STORE—INCL. STOCK AND FIXtures; liv. quarters; oil ht.; rt. $50. Quick sale, $900 cash. No agents. Key. 6874.

PLUMBING, TIN, SUPPLY STORE, WHOLEsale, retail. Address I J 140, Tribune.

RESTAURANT—FOR SALE OR RENT—NOW operating. Very reasonable rent. ONTARIO HOTEL, 620 N. State-st.

RESTAURANT—MUST SELL AT ONCE; very reas. sm. paymts. Indep. 0537.

REFRESHMENT, SANDWICH STAND—OPP. Tuberculosis Sanitarium. Glenwood 0044.

REST.—$200 A DAY; VERY LOW RENT; will give trial. Barron, 127 N. Dearborn.

RESTAURANT TO RENT—WONDERFUL opportunity. 3168 N. Clark-st.

RESTAURANT—OWNER RETIRING; nr. factory. 3166 N. Halsted. Gra. 8788.

ROOMING HOUSE—30 RMS., LAKE VIEW section; must sell at once; $1,000, small down payment, good lease. Call Ontrander, Lake View 9260.

RMG. HSE.—FOR SALE—314 WASHINGton-blvd.; ¾ bl. west Garfield Pk.; 3 bath, furnished 6 rm. apts.; all rented; fine location; nice home and income; $1,000.

ROOMING HOUSE—24 ROOMS; GOOD IN-come; low rent; reasonable. 1508 WASHINGTON-BLVD. Tel. 6015.

RMG. FLATS—24 RMS.; ALL RENTED; N. S.; walk to Loop; steam fees. Del. 8981.

RMG. HSE.—$650; $300 CASH; 9AL. $10 inc.; 10 rms.; full; rt. $60. 2706 N. Halsted.

ROYAL BLUE STORE DOING $800 OR more per week, can be bought reas. for cash; with or without del. truck. Phone Crawford 6197.

SANDWICH SHOP—ESTABLISHED BUSIness. Call Bev. 0563, after 7:30 p. m.

TAILOR SHOP—LOOP, ESTAB. BUS. REAS. Owner sick. Address H 473, Tribune.

TAILOR SHOP — GOOD OPP. SELLING acct.; sickness; very reas. 841 Diversey.

DEPRESSION PROOF BUSINESS — WILL net $75 up per week; no nights or Sundays; $2,000 cash. Address J Y 250, Tribune.

Partnerships and Investments.

Get a Monthly Income
WITH $100 TO $10,000.
Invest without services in an old estab. finance co. doing collateral loan business only. Building 8 branches in suburbs throughout Chicago; principal fully protected; highest references furnished; will bear strictest investigation. Address J Y 250, Tribune.

Concessions and Locations.

WANTED—STORE SPACE WITH ATTENDant for attractive oil heating display on percentage plan. Mr. Myers, Albany 4445.

WATCHMAKER—WANTED TO RENT SPACE in established store, 1048½ Argyle-st. Sunnyside 9891.

HOTEL TO RENT—28 ROOM. 128 S. CANAL, near new postoffice. Key at Parker & Finney, 3327 W. Madison-st.

BAKERY—EQUIPPED; LOW RENT; NO INvestment. See barber, 213 W. 69th-st.

Business Equipment.

BASEBALL MACHINES—FIRST TIME OFfered in Chicago; new, profitable field; 3 chain of machines should make you independent; come and see an operation. Atlas Indicator Works, 817 Washington-blvd.

FOR SALE—REPOSSESSED SHOE, FACtory, store and barber shop equipment; will sell on terms. D. & M. Finance Co., 218 W. Randolph-st. Franklin 1906.

Business Service.

MANUFACTURER'S AGENT.
With 20 years experience selling jobbers and large retail stores on Pacific coast. Can handle one or two more specialties. Commission only. Address H 540, Tribune.

QUICK SALE FOR YOUR BUSINESS if priced right. Ingram & Co., est. 1902. LOUIS STERN & CO.
134 N. La Salle., Rm. 1118. Rand. 1187.

MEN OR WOMEN—TO BUY SMALL BUSiness, income to sustain; will start small capital req. on many businesses. Polin & Co., Suite 784, 35 E. Wacker-dr. Dear. 1888.

LONG ESTABLISHED PATENT ATTORNEY offers complete financing, marketing and sales on good invention. SANDERS, 538 S. Clark-st.

Wanted.

WANTED—TO LEASE GD. HIGHWAY COR. within 30 mi. n. w. of Chicago, with oil; to last for selling gas and oil; will deposit; must be reas.; give full partic. Address Y W 149, Tribune.

LADY STENOGRAPHER WITH $1,000 TO invest in mfg. company with service; will stand strict investigation. 134 N. La Salle, Room 1118. Randolph 1187.

ACCOUNTANT DESIRES TO PURCHASE bookkeeping or accounting clientele; cash. Address Y E 276, Tribune.

RADIOS AND SUPPLIES.

AUTO RADIO, $49.50.
Pentode tubes, automatic volume dynamic speaker, remote control, complete, $48.50. Motor Melody Corp., 1223 S. Michigan.

E. C. A. RADIOLA 82, 9 TUBE SUPERHETerodyne in walnut highboy. Now only $125 complete with radio tubes. Very special value. Lyon & Healy Bargain Basement, 243 S. Wabash.

1932 MIDGETS, SCR. GR., $11.95 COMPL. Also D. C. Midgets at proportionately low prices. 3100 Michigan. Open evenings 9.

NEW BRUNSWICK—COST $200. FOR $49.75 comp. General Super Midget, complete, $15.75. 601 Washington, Har. 1858.

FOR CASH, SPARTON RADIO, COMPL., $40. 1418 N. WOOD-ST., 1ST FLOOR.

Service Repairs, Etc.

$1—Guar. Radio Service—$1
By licensed radio men—Day or night.
Villa Rad. Kildare 2846; Pensacola 6555.
WE FIX ANY RADIO TROUBLE—$1 SERVice. Call Irving 2707.

LEGAL NOTICES.

NOTICE—ALL PEOPLE HOLDING FIRST mortgage gold bonds on Linhart's building, southeast corner of 21st and Leavitt, should call owner, Canal 3821, Frank Linhart.

Chicago Daily Tribune
THE WORLDS GREATEST NEWSPAPER
WEDNESDAY, OCTOBER 7, 1931

Start Evidence Today in Trial of Al Capone—'Athletics' 3 to 0 Victory Again Ties Up World Series

[TRIBUNE Photo.]

JURY COMPLETED IN FEDERAL COURT TO TRY AL CAPONE ON INCOME TAX CHARGES. The gang chief (at left, wearing white hat) as he made his way to auto through crowd after yesterday's court session. A policeman is clearing a path for Capone through throng of curious spectators. *(Story on page 1.)*

DIES IN BLAZE. Miss Violet Livingstone, Rockford, believed suicide near Janesville, Wis. *(Story on page 4.)*

[Associated Press Photo; Sent by telephone.]

ATHLETICS DEFEAT CARDINALS, 3 TO 0, AND AGAIN EVEN WORLD SERIES. Bing Miller of Athletics shown sliding home on Dykes' single in sixth inning of yesterday's game. The losers made only two hits off Earnshaw. *(Story on page 27.)*

[TRIBUNE Photo.]

CROWD WAITS AT FEDERAL BUILDING TO GET GLIMPSE OF CAPONE. Throng at Adams street entrance to building at time of gang chief's arrival. Capone entered at the Dearborn street side to escape the jam. *(Story on page 1.)*

[Associated Press Photo.]

OUT AND IN AGAIN. President Zamora of Spain resigns and then changes mind. *(Story on page 8.)*

[Acme Photo.]

LINDBERGHS WILL SAIL FOR HOME AFTER DEATH OF SENATOR MORROW. Col. and Anne Lindbergh leaving their plane after landing at Kitsugawa airport, Osaka, Japan, following flight from Isaraki en route to China. *(Story on page 14.)*

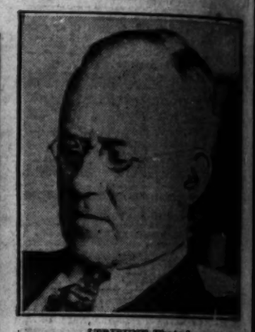

[TRIBUNE Photo.]

ATTORNEY DIES. Stephen A. Foster, who passed away at Winnetka home. *(Story on page 14.)*

[TRIBUNE Photo.]

CROWD WAITS AT FEDERAL BUILDING TO GET GLIMPSE OF CAPONE. Throng at Adams street entrance to building at time of gang chief's arrival. Capone entered at the Dearborn street side to escape the jam. *(Story on page 1.)*

LOSES GEMS. Dorothy Burgess, screen actress, asks help in recovering $10,000 jewelry. *(Story on page 8.)*

HEAD OF POLICE IDENTIFICATION BUREAU DIES. Capt. Michael P. Evans, who died early this morning, shown with his wife on their fiftieth wedding anniversary in 1928. *(Story on page 1.)*

[TRIBUNE Photo.]

BATTLES LYLE. Emil Domres, who engaged in fisticuffs with Judge John H. Lyle. *(Story on page 12.)*

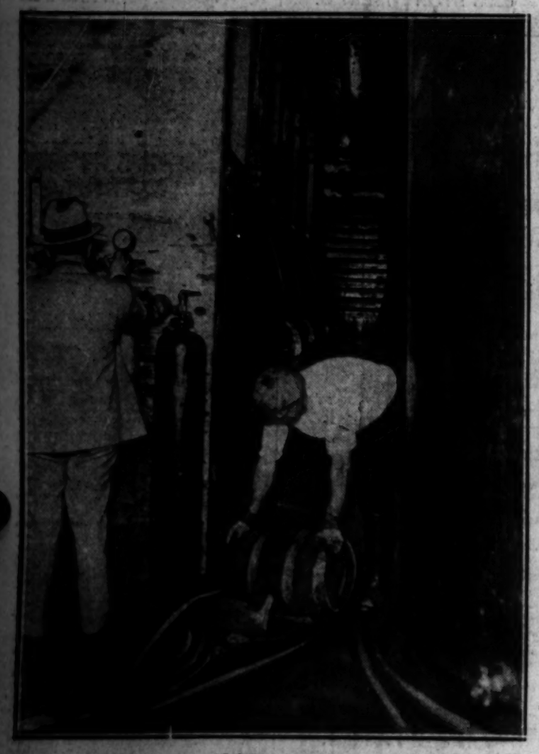

[TRIBUNE Photo.]

SEIZE BREWERY AT CANDY FACTORY. Government agents looking over equipment seized in raid on Temptation Candy company, 1933 South Halsted street. *(Story on page 14.)*

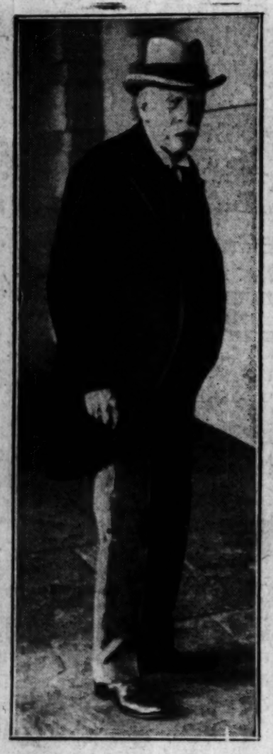

[Associated Press Photo.]

ACTIVE AT 90. Justice Oliver Wendell Holmes at opening of 143d Supreme court session.

[TRIBUNE Photo.]

WOMAN KILLED AS AUTO FALLS OFF VIADUCT. Photo-diagram showing how Mrs. V. R. Zilien of Cary was killed and husband hurt on Mannheim road at Milwaukee tracks. *(Story on page 16.)*

[TRIBUNE Photo.]

METHODIST CONFERENCE OPENS 100TH ANNIVERSARY MEETING. Left to right: The Rev. Charles D. Wilson, Ashton, Ill.; Bishop Edwin Holt Hughes, W. W. Dixon, the Rev. John Thompson (front), the Rev. C. W. Loughlin, O. R. Wright, and George W. Dixon at Rock River conference in Chicago temple. *(Story on page 23.)*

2 CENTS
PAY NO MORE

VOLUME LXXX

5 W

10 MILLION BO
ISSUE URGED
GIVE IDLE WO

Revenue Body S
to Favor Plan

BY OSCAR HEWITT.

A substantial bond issue to
a work fund to provide emplo
for needy men during the app
ing winter is now receiving co
ation by Gov. Emmerson's re
commission.

Its chairman, Joseph K. B
appointed Douglas Sutherland,
S. Keeler, and J. Louis Jacob
committee yesterday to ascerta
recommend what agency shoul
bonds for such a public fund an
safeguards should be thrown
its expenditure.

The commission's attitude
the proposal at present was r
to by one of its members as fa
following a plea for the project
James B. Waller, Oscar F. Nels
Edward Blair, and two or three

Ask $10,000,000 Fund.

A bond issue of $10,000,000
quested, but the survey of th
Emergency Relief organization
by Edward L. Ryerson Jr.
to have developed approx
$7,000,000 in projects on wh
jobless might be usefully em
It was considered unlikely t
governor's revenue commissio
go farther than the plans
Emergency Relief organizat
seful employment.

The $7,000,000, or perhaps
000, is to be used for the emp
mostly of men who are the h
needy families. The fund w
in addition to the $3,800,00
gathered in by private subscri
relief of the unemployed.
eral direction of the raising of
$00,000 is under Samuel In
and the division of special gi
wealthy citizens has started
So far it has obtained pledge
aggregate of $813,533.55, inclu
promise of $250,000 from Julius
wald contingent upon secur
other contributions of th
amount.

More Donations Repor

The leaders of two section
special gift division report
tions yesterday of $109,700.
tion, headed by Max Epstein,
$58,850, of which L. E. Block
$17,850 in subscriptions; C. H.
$30,000; Charles F. Glore, $
A. Preston, $1,500, and Harc
$7,050.

The other section, headed
Stuart, reported $50,850, of w
Adler got $13,200; Robert A.
$7,500; John A. Holabird, $3,0
las Stuart, $3,250, and John
$23,000.

The appeal for the $7,0
$10,000,000 work fund to t
nor's revenue commission ca
siderable discussion yesterd
aldermanic unemployment c
headed by Ald. Waller, has
lead in an attempt to obta
fund. The last session of
mittee was attended by
mak.

The fiscal program of
controller to pull the fin
fairs of the city out of the
templates that the city sha
of its $27,000,000 of unu
power. The governor's c
has not yet learned how the
issue the work fund bonds
other hand, the county has
able bonding power avail
members of the commissio
clined to favor county bon
day.

Ask for Working P

But they have asked th
mittee to work out a plan
the spending of the money
safeguarded from political
The governor's representa
repeatedly proclaimed opp
waste of any kind and will
ingly approve of a plan
promote it. Also they are
increasing the tax burden.
members desire that other
penditures be curtailed to
of the bond issue to pro
ment.

The final attitude of the
on the bond issue, it is
pend largely upon the
committee and the pledge
the Ryerson emergency o
It is said, however, that
information has been pres
commission that the $8,8
obtained from private c
be supplemented by a
work fund.

Evanston started its c
drive in coöperation with
merson's relief commissio
and by evening the busi
and housewives' sections h
pledges totaling $15,892.
in the drive, which ends
$150,000.